Largest Circulation Ever Attained by Any Pittsburgh Newspaper

Pittsburgh Sun-Telegraph

PRICE 10 CENTS
92 PAGES
THE WEATHER—Cloudy

ESTABLISHED 1927—VOL. 5—NO. 142 SUNDAY MORNING, DECEMBER 22, 1929 ******** x ISSUED EVENING AND SUNDAY

TAYLOR MOVIE MURDER SOLVED

Thompson's Parole Extended Until March 3
Cold to Continue; Train Tieup Relief Near

Today

The Fading Year
Atheism Dies Out
What Is a Blessing
Talkies Will Spread English

By ARTHUR BRISBANE

THE old year creeping to its end, the days, like an old man's breathing, getting shorter.

Yesterday was the year's shortest day, the Sun visible only nine hours.

SEVERE earthquake in Bulgaria. More than nine-tenths of the people on earth do not know where Bulgaria is or that it is a country.

In Portugal, where the world's worst earthquake happened, there is a better feeling between church and state.

The young Portuguese republic came in on a wave of atheism, as did the French revolution

But atheism ebbs, as men grapple with difficulties and Portugal now permits the reopening of many churches, closed in anger. Religion may be taught in Portugal schools.

WHAT are the great events of the dying year, 1929?

The worst, for many, was Wall Street's upheaval. But, if it cures them of gambling, turns them toward productive work, it will have been a blessing.

THE real worst event, barring intervention by Providence, will be America's entry into the world court.

No individual in the administration would submit his own affairs to a court, foreign and hostile.

However, 1931 may see us out of the court; 1932 will surely find us back on an American basis.

AS TO the greatest blessing of 1929, all depends on what a genuine blessing is. Carlyle put to his countrymen this question: "Would you sooner, of your possessions, part with Shakespeare or with India?"

Thirty million Hindus, boiled down, would not be worth Shakespeare's little finger. And all the gold that Britain will ever get from Asia could not equal Shakespeare in value.

IT TAKES 100 years and more to decide on values.

But the practical development of talking, moving pictures is surely an event of this year that will stand out in history.

That invention will make it possible to establish one language throughout the world.

AND as America controls in moving pictures, possessing almost a world monopoly, the English language will spread more rapidly than it has ever done.

When Germany seized a big slice, in the partion of Poland and wished to Germanize the new territory, Goethe advised sending in actors speaking German, in popular plays.

MEANWHILE, picture makers are puzzled. They must have sound, to please England and America. Other nations cannot understand it.

They will have to guess the meaning, and learn English gradually, as our aristocrat wearers of diamond necklaces have learned Italian and French at the opera.

APPLETON & CO., print *The Earth Tub*, story of Mongolians invading America by a short cut, through the earth.

Rumblings under Manhattan Island, mistaken for earthquake disturbance, are found to be the work of Asiatics, tunnelling to New York.

NO DANGER in that suggestion. Our sun's interior, due to pressure, is fixed by scientists at 50,000,000 degrees centigrade.

Heat at the earth's center would melt marble, and be thousands of degrees too hot even for Asiatics.

Some power company should tap that central earth heat. It would supply power for millions of years. British engineers say the necessary well, down to intense inner heat, could be dug, lined, and power started for about $35,000,000.

The young Rockefellers might try the experiment, making old-fashioned oil well diggings seem trivial.

IF ASIA ever comes to teach us a lesson in preparedness and racial equality, it will be with 10,000 flying machines making tunnels through the air.

Such a man as Genghis Khan, Tamerlane, or Atilla, taking us by surprise, in the midst of our peace twaddle, might easily educate us as thoroughly as Alexander educated the Persians, swollen, like ourselves, with wealth and conceit.

PROF. ALBERT A. MICHELSON, at 77 years of age, drops his work as head of the Physics Department in Chicago University. More than half a century ago, graduating from Annapolis, Michelson decided to study and teach science.

EXPLAINING to a class of young men how the speed of light is measured, he gave them a practical demonstration. Then he notified scientific bodies that their accepted measurement was erroneous by many miles per second.

That is only one of his many magnificent achievements

Michelson plans not to stop work, but to work harder than ever.

That tireless brain, inheriting mental activity that dates back thousands of years, will cease work only when Michelson stops living.

May that happen not sooner than 30 years hence.

SPAIN announces an airport at Irun to cost $100,000, open to fliers of all nations. King Alfonso wants you to know that

(Continued on Page Two, Col. Eight.)

RECORD JAM FOUGHT HERE BY TRAINMEN

Restoration of Disarranged Schedules Expected Soon Despite Weather Handicap.

Unprecedented Holiday Rush Of Mail and Passengers With Frigid Wave Blamed.

Relief from the record railroad tieup here, which, coupled with the bitter cold, caused discomfort and inconvenience to thousands, was believed in sight late yesterday by railroad officials.

Railroad officials said it was the heaviest traffic in local history.

Despite prospect of continued cold weather, spokesmen of the different railroad indicated trains would be running on nearly normal schedules for the Christmas rush tomorrow and Tuesday

TRAINS TO MOVE ON TIME

"Barring fresh storms and fog, we think we will be able to move every train into and out of the Pittsburgh terminal practically on time, Monday and Tuesday," said E. W. Smith, vice president of the Pennsylvania railroad.

The Pittsburgh and Lake Erie and the Baltimore and Ohio railroads will be running on schedule, unless snowstorms occur, representatives said.

Until late last night the Pennsylvania Railroad had not been able to extricate itself from the maze of traffic congestion. Through trains were arriving anywhere from 35 minutes to four hours late and through trains leaving the station were likewise delayed.

SHUTTLE SERVICE

The greatest delay was on the western roads. Trains from Chicago and St. Louis were four hours late. On the Allegheny Valley Division, the Buffalo train was 1 hour and 55 minutes late. New York trains were reported 35 minutes late and from Philadelphia 1 hour and 35 minutes.

Shuttle service for nearby towns operated last night between East Liberty and points east; on the Panhandle and Monongahela Divisions to and from Fourth avenue and on the Fort Wayne Division to and from Federal street.

The station was crowded during the evening with passengers awaiting trains to take them to their destination.

The cold weather, the heaviest Christmas parcel post business in the railroad's history and the increased demand for passenger

(Continued on Page Six, Col. One.)

Mexico Uncovers Rebellion Plots

MEXICO CITY, Dec. 21.—(AP.)—Official announcement was made tonight of the discovery of several plots against the government and national leaders as had been rumored in the Mexican press for several days. Seventy persons were under arrest on various charges.

Doll Lady Near End of Gifts to Children Here

THE Doll Lady distribution is nearing the end. It was originally started as a pre-Christmas affair and it was not intended to extend beyond the holiday. The Sun-Telegraph has been swamped with orders and its forces are working day and night to verify subscriptions so that every little girl who turned in her 12 orders before Saturday night will be assured of getting her doll before Christmas.

The Sun-Telegraph, notwithstanding the inability of the makers to supply the dolls as fast as they were wanted, believes that it has enough on hand to take care of every little girl who has a doll coming to her.

Bandits Drop Tacks, Caught In Own Trap

Associated Press.

LOS ANGELES, Dec. 21. TWO men entered a bank at Rivera, a suburb, today, levelling pistols at two girl clerks and the cashier.

"We'll shoot the girls if you don't hand over the cash."

"Sorry, boys," said T. H. Tieskoetter, the cashier, "but the money all is locked in the vault and I can't get it."

The men fled. Tieskoetter rushed to the directors' meeting. The board adjourned and commandeered automobiles.

The robbers' car swerved into an alley and the fleeing men spread carpet tacks to halt pursuit.

But the alley was blind. The pair surrendered, giving their names as E. S. Cowen, 37, Highland Park, and Raphael N. Palacio, 30, Belvidere Gardens.

"Just like a movie," Helen Russell and Imogene Elliott, the clerks, said.

TUNNEY SUITS ABOUT TO END

BRIDGEPORT, Conn., Dec. 21.—(AP.)—Conferences between counsel now in progress have given rise to reports that the $500,000 alienation of affections suit of John J. Fogarty, of Fort Worth, Tex., against James J. (Gene) Tunney, retired heavyweight boxer, might be taken from the trial list of the Fairfield County Civil Superior Court within the next two weeks. This seemed today as likely action also in the suit of Katherine King Fogarty for alleged damages for breach of promise which she brought against Tunney.

Charles J. Martin, counsel for Fogarty, who recently went to the Southwest and Middle West to secure depositions in his case, has had conferences with counsel for Tunney as to the future of the case. He said today that he deemed it imprudent in face of "negotiations" to make any statement.

Homer S. Cummings, counsel for Tunney, in court yesterday, after Mrs. Fogarty's counsel had been overruled on a motion to expunge certain portions of Tunney's cross complaint, moved for judgment on the cross complaint.

Today the indications were that next Friday when Mr. Cummings presses his motion before Judge Carl Foster there might be a statement, or a motion, from Martin in the separate action of Fogarty against Tunney, which might mean that both the Fogarty suits against the retired champion would go off the trial docket.

Frick Estate Given $87,000 Tax Refund

WASHINGTON, Dec. 21.—The Internal Revenue Bureau today announced a tax refund to the estate of Henry C. Frick of $86,907.25. This was made as the result of an over-assessment caused by the exclusion of certain dividends erroneously included in the return filed for the period from the date of death to the end of the taxable year of 1919, since such dividends had been declared previous to the death.

Wales Gets Ducking To Lose Golf Match

LONDON, Dec. 21.—(AP.)—Heedless of a steady rain and chilly winds, the Prince of Wales competed for the Sir Arthur Paget golf cup at Coombe Hill Golf Club today, finishing one stroke behind the winner.

The prince played hatless and coatless and when his round was ended he was drenched to the skin.

PITT ACCUSED OF STRANGLING FACULTY RIGHTS

Freedom of Speech Repressed By Ambitious Expansion, Educators' Group Charges.

Freedom of speech by University of Pittsburgh instructors is precarious and is held not by right but by the grace of the administration, according to a report on academic freedom at Pitt made by the American Association of University Professors.

The report is contained in the December bulletin of the Association of University Professors. It is based on an investigation made at Pitt last spring by George H. Sabine and Carl Wittke, of Ohio State University following the dissolution of the Pitt Liberal Club by university authorities after it staged the banned Mooney-Billings meeting on the Pitt Campus.

REPRESSION CHARGED

High lights of the report include the following charges:

"The policy practiced at the University of Pittsburgh amounts in effect to a form of repression in which the show of friendliness is made to do the work of force.

"We cannot avoid the conclusion that academic freedom at the University of Pittsburgh, particularly the fredom of utterance which teacher should share with all citizens, is precarious and is held not by right but by the grace of the administration.

"There is no disposition on the part of the faculty at Pitt to deny that the situation of the administration really is difficult. It has adopted a highly ambitious project of expansion, calling for greatly increased endowment; it is dependent for funds part on a state government, in both of which influence and peculiar point of view of certain big business and industrial interests seem to be paramount."

"It is generally agreed by all members of the Pittsburgh faculty with whom we have conversed that there exists in that institution a widespread feeling of insecurity and timidity.

"There are allegations that the trouble this year has been accompanied by discriminations in the granting of salary increases to members of the faculty who were prominently concerned.

DISMISSALS THREATENED

"If a member of the faculty showed himself unamenable to friendly remonstrance, the chancellor admitted he would be finally dismissed. He asserted, moreover, that at the present time there were four or five members to whom this was likely to happen.

"Both in its dealings with individuals and with the faculty as a whole, the administration prefers that relations should be

(Continued on Page Seven, Col. One.)

Fisher to Be Host To Poor Children

HARRISBURG, Pa., Dec. 21.—(AP.)—Christmas will be observed as usual at the Executive Mansion this year with a party for poor children.

Jim Auter, Negro messenger for the last six or more governors, will be Santa Claus again, resuming a role he has acted for more than a quarter century. Santa will pass out packages of candy to the youngsters Christmas morning. The messenger, now in his 80's, is a veteran of the Civil War.

$50,000,000 DEAL HINTED BY THOMPSON

Princess Takes Spotlight From Him in Court Room; He Returns to New York.

UNIONTOWN, Pa., Dec. 21.—Looking forward to the celebration of the merriest Christmas since his boyhood, J. V. Thompson, former coal baron, granted an extension of his parole until March 3, 1930, returned today to New York. Judge J. W. Dawson, acting in the Thompson contempt case in Orphans Court, accepted the word of the defendant's attorneys for security, notwithstanding the fact that vigorous objections had been made by opposing counsel.

Gathering his numerous retinue of lawyers, secretaries and publicity representatives around him, Thompson announced after the hearing that he would return at once to his apartments in the Martinique in New York, and "all would have a Merry Christmas."

HINTS AT BIG DEAL

At the same time, according to the statements of his representatives, Thompson expects to complete negotiations for two giant coal deals, one for $15,000,000 and another for $35,000,000, and that his "comeback" will furnish the greatest thrill of his life.

The hearing staged today attracted an immense crowd to the Fayette County courthouse. On Thompson were centered the eyes of hundreds of spectators, until the Princess of Thurn and Taxis, plaintiff in one of the suits against the bankrupt coal man, came into the courtroom. All eyes then instinctively turned upon the Uniontown girl who had married into European nobility.

SPOTLIGHT ON PRINCESS

They saw a woman who gracefully assumed the bearing of a Princess and wore regal clothes that fitted the part. They saw a mink coat that stunned the women spectators and caused the outspoken envy of mountaineer

(Continued on Page Two, Col. Four.)

2 Motorists Hurt As Autos Collide

Two motorists were injured, one seriously, when two automobiles, one driven by Ford McDonald, 108 Mount street, and the other by John Milko, 129 North Holland avenue, Rankin, collided yesterday afternoon in Church street, Rankin. Robert Calligan, 18, suffered lacerations of the head, face and scalp. He was confined to the Braddock Hospital. John Milko, son of one of the drivers, received lacerations of the lip and face. He was treated at Braddock Hospital and later removed to his home. Both drivers were detained by Rankin police.

Clayton, Trust Law Author, Dies at 72

MONTGOMERY, Ala., Dec. 21.—(AP.)—Former Congressman Judge Henry D. Clayton, judge of the Middle Alabama Federal Court District, died at his home here early this afternoon of pernicious anemia. He was 72.

Author of the Clayton anti-trust act, which was one of the leading legislative measures of the first administration of Woodrow Wilson, Henry Delmar Clayton had a distinguished career in Congress, in law, on the federal bench and in the affairs of the Democratic party.

Oregon's Governor Dies of Pneumonia

SALEM, Ore., Dec. 21.—(AP.)—Gov. I. L. Patterson, of Oregon, died at his home at 8:20 o'clock tonight from pneumonia.

The Governor's illness until tonight had not been considered serious. He was believed to have been suffering from a severe cold, but tonight his physician, Dr. W. H. Morse, admitted the cold had developed into pneumonia.

Two Badly Injured In Sea Crash off N. Y.

NEW YORK, Dec. 21.—(AP.)—Two members of the crew of the steamship Floridian, outward bound from New York, were probably fatally injured when their boat collided with the Copenhagen liner Bylayl off Bedloe's Island tonight.

What Christmas Means to Me

By MRS. CALVIN COOLIDGE

The Christmas season has come again to hallow the earth with a Spirit of Peace and Good Will. Throngs of busy people are making preparations to celebrate the birthday of the Christ Child. Voices of eager children at play take on a gayer tone, and we older ones are thrilled with the remembrance of the days of our own expectant childhood.

Mrs. Coolidge

Memories of Christmas seasons past separate into three groups for me: Those of my childhood in my father's home, those of my early married life in my own home, and those of later years in the Nation's home.

Visions of stockings hung by the sitting room stove come with the earlier memories. Some may think an only child is lonely on Festal Days when others have the companionship of other children in the household. But I think there was no happier child than I anywhere and I look back upon the Christmas holidays of my childhood with satisfying pleasure.

The gifts which I received were a wise mixture of the useful, the mildly ornamental, and such toys as quicken the heart of a little girl. I remember a bonnet, a delightful affair of fuzzy tan material faced in blue, with two humming birds perched gaily on top amid ribbon bowers, a doll dressed by the clever fingers of my mother, and a wooden cradle—the product of my father's ruder art. I have the doll and the cradle now.

Watched for Santa Claus

The pages of the years turn, and I come to the memories of Christmas observances which centered in my own small boys. Then, stockings were hung from the parlor mantel.

I remember especially the Christmas when my younger boy, two and a half years old, was watching the fireplace daily for early glimpses of Santa Claus. On Christmas Eve his father bade him look up the chimney and see if he could see anything of him. The little chap got down on his knees and gazed intently up the flue.

With an expression of complete satisfaction and utter conviction he turned to his father and said:

"Yep, I can see his foots."

Our Christmas trees were the usual spruces gay with colored balls and tinsel and lighted with candles. Gifts ranged all the way from overcoats to shoes, with a few toys, a pair of skates or a building set of steel plates, bars and screws for making toy bridges, steam shovels, derricks and all sorts of interesting things.

Christmas in White House

There comes to mind one Christmas when the boys were in the first and third grades. Each of them received a pair of handmade leather boots which their grandfather had succeeded in finding after diligent search in some of the country stores of Vermont. One pair was re-enforced with copper toes.

Grandfather had many a quiet chuckle to himself coming down on the train to spend Christmas with us, at the thought of two city boys wearing leather boots when country boys considered them old fashioned. But wear them they did, even to the second and third taps, and in spite of the fact that they made so much noise on the school room floor that they were requested sometimes to remain in their seats while the other children played a game.

Again I turn the leaves of my book of memory and come

(Continued on Page Fourteen, Col. Two.)

GIRL BLAMED FOR SLAYING OF DIRECTOR

Ex-Governor of California Declares Motion Picture Actress Killed Movie Man.

Former District Attorney, Now in Jail, Accused as 'Fixer,' Denies Charges.

International News Service.

LOS ANGELES, Dec. 21.—The District Attorney's office has solved the mystery surrounding the murder of William Desmond Taylor, film director, in 1922, District Attorney Buron Fitts announced today.

The District Attorney said he planned last July to ask the county grand jury for an indictment charging "a person" with the murder, but that this person escaped before he could do so and fled from the country.

Search is now under way for the suspect, Fitts said. He declined to say whether it was a man or woman.

Fitts declared the name of the slayer had been known to his office since last July, and that a blanket indictment, charging murder, was already on file, awaiting only the capture of the suspected slayer.

Former Gov. Friend W. Richardson, in Berkeley today, declared that he knew the killer of Taylor to be a motion picture actress and that Asa Keyes, while district attorney of Los Angeles County, had blocked prosecution of the case.

It was this statement, when called to Fitts' attention, which caused the present district attorney to reveal that his investigators have been working secretly on the Taylor case for more than 10 months. He said:

ONE LINK NOT FORGED

"I am just informed of former Gov. Richardson's statement. I have never discussed the subject with him.

"Since last February this office has been working on the Taylor murder case. We have had to devote a great deal of effort during the night time to it.

"We have reconstructed the scene of that killing, and have built a perfect case, with only one possible connecting link to be filled. Detectives in this office have searched the United States to supply that missing point. We would welcome any help or information that could be supplied. The story behind that murder is interesting, and I sincerely trust that it ultimately will be brought to conclusion."

When the former governor's accusations were called to Keyes' attention in the county jail, the

(Continued on Page Ten, Col. Five.)

Comrades in Life, Man, Pet Canary Killed by Fumes

Peter Ruda, 73, a widower, liked to be alone in his last year. He lived with his sister, Mrs. Lindquist, and her family at 1828 Willow street, McKeesport.

His only pet was a canary, whose twitterings were pleasant music for Peter in the solitude of his bedroom.

Yesterday the Lindquist's called to Peter to come down to breakfast. There was no answer. The bedroom door was locked.

Patrolman Tom McDonald came and pushed open the door.

In a rocking chair sat Peter, dead, on the floor of the cage lay the canary, dead. They had died together, asphyxiated by the fumes from the gas stove.

Byrd Now Admiral; Hoover Signs Bill

WASHINGTON, Dec. 21.—(INS.)—It will be Rear-Admiral Richard E. Byrd when the noted Polar flier returns from his present trip in the Antarctic.

President Hoover late today signed the bill passed by Congress advancing the naval commander to the rank of rear-admiral on the retired list.

Christmas Shoppers See Falling Worker Grab Beam, Save Self

Harry Miller, crack structural steel worker, was working on the fire escape outside the seventh floor of the Woolworth Building, Sixth street and Liberty avenue. Christmas shoppers watched his maneuvers as they passed by.

Then a bracket holding the steel skeleton on which Miller was standing began to give. The throngs below gasped. It pulled loose and with Miller began its dizzy flight to the street.

Miller's arm shot out. A beam protruded from the wall. He grabbed—and held. Miller and other steel workers of the Reiling Manufacturing Company were dismantling the fire escape when the accidnet occurred. Miller was uninjured.

Sweden to Abolish Visas for Americans

STOCKHOLM, Dec. 21.—(AP.)—Consular visas for American citizens going to Sweden will not be required after January 1, the Swedish Foreign Office today announced.

Hoover Sends Christmas Cheer to Disabled Vets

WASHINGTON, Dec. 21.—(AP.)—President Hoover today sent a Christmas message to all the veterans of the World War who are ill in hospitals throughout the country.

Addressed to all disabled ex-service men and women, the message said:

"I send you cordial Christmas greetings and my best wishes for your happiness in the new year, and I do pray for your restoration to health. Your country has not forgotten you and will not forget. The nation's pride in your valor and devotion, and its gratitude for the service you have rendered, are manifest in its continued concern for your welfare and in its warm sympathy and regard for you."

In the Sun-Telegraph Today

WEATHER DETAIL—Page 2, Part 1.
PIANO LESSONS—Page 16, Part 1.
SPORTS—Pages 1, 2, 3, 4, 5 and 6, Part 2.
FINANCE—Pages 7, 8 and 9, Part 2.
SOCIETY AND CLUBS—Pages 1, 2, 3, 4, 5, 6, 7, Part 3.
BRIDGE LESSONS—Page 5, Part 3.
STAGE AND SCREEN—Pages 8, 9, 10, 11, Part 3.
REAL ESTATE—Page 12, Part 3.
PROHIBITION—Pages 14 and 15, Part 3.
CITY LIFE—Pages 1, 2, 3 and 4, Part 4.
BOOK REVIEWS—Page 4, Part 4.
ART COMMENT—Page 4, Part 4.
MARCH OF EVENTS—Pages 5, 6, 7, Part 4.
RADIO—Pages 8, 9 and 10, Part 4
AUTOMOTIVE NEWS—Pages 12 and 13, Part 4.
TRAVEL AND RESORTS—Page 13, Part 4.

French Disposal of London Parley Disappoints U. S.

LEAGUE'S PLANS ACCORDED FIRST CONSIDERATION

Hostile Attitude Believed Due To Paris Resentment of Conference at Washington.

WASHINGTON, Dec. 21.—A note sent by France to the other four powers are to take part in the London naval arms conference, giving them notice that she would consider whatever decisions reached at London as subsidiary to the League of Nations' disarmament projects, caused considerable disappointment here today.

The French position is interpreted as a serious blow at the London conference's chances for success.

It came as no surprise to officials of this government, for ever since the Washington conference, where she considers that she was unfairly treated, France has adopted a somewhat hostile attitude toward similar conferences.

"It is a problem that looms before us," said Secretary of State Stimson, referring to France's announced position. "I cannot discuss it at this time."

STIMSON HOPEFUL

Secretary Stimson made it clear that this government considered the question of naval reduction by treaty among the interested powers a question "wholly separate and distinct" from the the State of Georgia under which activities in general, and that position will be vigorously put forward at London to combat the French thesis.

"Of course," said Stimson, "we do not want to interfere in any way with any attempt of any nation or group of nations to disarm in any way they choose.

"The prime purpose of the London conference is to improve international good will among the various nations by removal of suspicion and distrust that goes with competitive armament.

"I am still hopeful of real reduction at London."

Stimson expressed the belief that the battleship continued to be the core of the American naval fleet, but that reductions should be made in the capital ship category.

While the Secretary did not go into details it was understood that he referred to the possible reductions in capital ships through an extension of the life of the battleship beyond the present 20 years limit, a reduction in the size of such ships or a postponement of replacements.

"DECISIONS UNACCEPTABLE"

The French note, which has not been received here, declares, according to Paris dispatches, that the London parley can be nothing more than a preliminary parley, with its findings subject to further consideration by the League of Nations.

Any decisions reached by the five powers attending the London parley will be unacceptable to France as the basis for actual disarmament, the note declared. This attitude is taken due to the fact that France holds that sea, land and air disarmament are absolutely interdependent upon one another, and that a conference constituted to study the aspects of naval disarmament solely cannot be considered as a satisfactory treaty-making body.

The note underlines France's necessity for "inclusive tonnage" which may be applied to any category of armed vessels. This angle of the communication indicates that France will not consent to be bound down to any definite number of cruisers and warships in each category, but will demand a certain definite tonnage allowance, with the right to build whatever type of ships are suited to her needs.

FIGHT FOR SUBMARINES

While the note makes no specific mention of submarines, it has long been known that this country will strongly oppose abolition of undersea craft, holding that submarines constitute the only effective and economical means of defense for France.

With a comparatively small sum of money that can be spent for naval armaments, France contends that submarines are a cheap and effective means of defense, and her demands for an "inclusive tonnage" is simply another way of saying she will construct undersea craft if they are found to be needed.

JAPANESE APPRECIATIVE

WASHINGTON, Dec. 21.—(INS.)—Former Premier Reijiro Wakatsuki, head of the Japanese delegation to the London Naval Conference now on the high seas, sent a message of greeting and appreciation to Secretary of State Stimson today from the steamship Olympic.

"I wish to tender our most sincere thanks for the courtesy and hospitality you have accorded us in Washington," said the message. "We appreciate especially having the opportunity to exchange views with your excellency and your colleagues with open mind and we feel that our visit to Washington was the most profitable.

"We are keenly sensitive of the friendly greeting, special attention and facilities extended to us by officials and private citizens of the United States through our journey across the continent. Please convey to the President on behalf of my party and myself expressions of our gratitude and high regard. Admiral and Madam Takarabe join me in greeting and thanking you personally and most cordially."

REMOVING INJURED IN SUBWAY SMOKE PANIC

Photo by International Newsreel

PUTTING INTO AMBULANCE WOMEN AMONG DOZENS INJURED WHEN IN STAMPEDE IN NEW YORK SUBWAY TRAINS

NIGERIAN HELD IN AUTO THEFT

George Pereira, 22, Negro, of Lagos, Nigeria, British West Africa, is a Federal prisoner in the county jail, where he is awaiting possible criminal prosecution and deportation.

The immigration authorities claim he unlawfully entered the United States at New York September 15, 1927, by deserting the steamship Bompata, on which he came from Africa as a sailor. Special agents of the Department of Justice charged him with transporting a stolen automobile from New York to Pittsburgh.

After a preliminary hearing Saturday before the United States Commissioner he was re-committed to jail to await further testimony. In the meantime William Marshall, immigration inspector in charge of the Pittsburgh district, has lodged a detainer against him, pending a hearing on his alleged unlawful entry into this country. Pereira denied the motor theft allegation. He said he purchased the automobile from a man in New York for $100.

He had been arrested by the police and turned over to special agents of the Department of Justice.

Pittsburgher Dies In Dover, O., Hotel

DOVER, O., Dec. 21.—Harry Johnson, 52, Pittsburgh, in charge of the wrecking of the abandoned Dover Coke and By-Product plant here for a Pittsburgh firm, died this morning at the Hotel Herbert, a victim of heart disease.

THE WEATHER

Western Pennsylvania, Ohio and West Virginia—Partly cloudy with snow flurries along the lake Sunday; Monday snow or rain, slowly rising temperature.

Hourly Temperatures.

12 midnight	13	11 a. m.	15
1 a. m.	13	12 noon	16
2 a. m.	13	1 p. m.	18
3 a. m.	13	2 p. m.	20
4 a. m.	13	3 p. m.	22
5 a. m.	13	4 p. m.	23
6 a. m.	13	5 p. m.	22
7 a. m.	13	6 p. m.	22
8 a. m.	13	7 p. m.	21
9 a. m.	13	8 p. m.	21
10 a. m.	14	9 p. m.	19

Sunrise today.. 7:42 Sunset today.... 4:55

Observations for the 24 hours ended at 8 o'clock this morning.

Time.	Temp.	Hum.	Wind.	Vel.	Weather
8 a. m.	13	83	SW.	24	Clear
Noon	17	65	SW.	20	Cloudy
8 p. m.	20	68	SW.	8	Clear

Temperature and Precipitation.

	1929	1928	1927	1926	1925	1924	1923
High	23	22	31	42	51	14	60
Lowest	13	10	28	36	36	10	54
Mean	13	16	30	39	44	12	57
Precip.	T.	.00	T.	T.	.26	.00	.11

Bulletin.

Station.	Temp. 8 am.	Pre-cip.	Station.	Temp. 8 am.	Pre-cip.
Abilene	28	26 .00	Louisville	24	12 .00
Atlanta	36	18 .00	Memphis	32	24 .00
Bismarck	0	-10 .00	Miami	68	52 .08
Boise	34	24 .00	Montgmy.	40	24 .00
Boston	32	22 .00	Nashville	30	16 .00
Buffalo	26	14 .00	N.Orleans	38	34 .28
Chicago	28	6 .00	N. York	32	22 .00
Cleveland	20	12 .01	Oklahoma	32	6 .00
Columbus	24	10 .00	Omaha	14	6 .00
Denver	24	12 .00	Parkrsbrg	28	14 .00
DsMoines	20	8 .00	Parry Snd	28	8 .00
Detroit	22	8 .00	Philadelpa	34	24 .00
Duluth	4	-4 .00	Phoenix	62	42 .00
Elkins	20	10 .00	Pittsbugh	22	10 .00
Harrisbg	28	20 .00	Raleigh	38	24 .00
Helena	16	4 .00	St. Louis	24	12 .00
Huron	8	-2 .00	Min.-St. P.		-0 .00
Indnaplis	20	8 .00	Salt Lake	34	18 .00
Jaksonvle	46	30 .00	SnAntonio	32	26 .10
Kan. City	22	10 .00	Tampa	62	56 .00
Knoxville	30	16 .00	Washton.	34	20 .00
LeAngles	72	56 .00	Winnipeg	4	-10 .00

Clemenceau's Valet, Chauffeur Refuse To Work for Others

PARIS, Dec. 21.—(AP.)—When France's great war premier, Georges Clemenceau, died recently, his two faithful servants changed their way of life and refused any longer to be servants.

"When one has served a man like that," said Albert Poulain, his valet and his friend, "he can never serve others."

Brabant, the chauffeur, took the same view. Both men felt that they had been more than servants in the privilege of attending their master. Clemenceau has kept their dignity alive in them.

When the death of "The Tiger" ended their long years of service with him, they immediately received offers to become valet and chauffeur to several rich people.

Poulain refused without knowing what he might do.

Brabant, much older, went down to Vendee, to be the custodian and guide of the Clemenceau museum in the old home by the sea at Saint-Vincent-Sur-Jard.

THREE ESCAPE INGRAM BLAZE

Fire swept through a three-story frame dwelling at 52 East Prospect avenue, Ingram, last night, driving two members of one family and one of another to the street. Assistant Chief F. A. Aiken, of the Ingram fire department, said the damage neared $8,000.

Firemen from Crafton answered a call for assistance.

Mrs. Florence Ford and her son, Robert, Jr., fled from their first floor apartment. Miss Loretta Layden, who with her mother, Mrs. M. E. Layden, occupies the second floor, also escaped to the street. Mrs. Layden, returning from shopping to see her home afire, collapsed and was attended by Dr. H. S. Wallace, of Danver street.

Work of the firemen was hampered by ice.

Robert Ford and his daughters, Dorothy, Marie and Virginia, were away at the time.

Sailor, Thought Dead In Storm, Back Home

SPRINGHILL, N. S., Dec. 21.—(AP.)—Ernest Austin, mourned as having drowned during a storm near Detroit, returned here today to surprise his friends and relatives.

Austin said he was on the steamship Selkert during the storm and when the deck load shifted he was thrown overboard. After being in the water for more than an hour he was picked up by a tugboat which took him to Windsor, Ont.

The captain of the Selkert had wired his parents here that he had drowned.

$50,000,000 DEAL HINTED

(Continued from Page One.)

trappers who had never before seen such a collection of priceless pelts. Diamonds glittered about her throat and from her fingers.

Congressman Stephen G. Porter, counsel for the estate of John Niccolls, father of the Princess, objected to extending Thompson's parole without heavy security. The Princess applauded the speech with jeweled hands. Again she applauded when Attorney H. S. Dumbauld, counsel for the estate of Emma Messmore, joined in Porter's plea for sufficient security to prevent the possibility of Thompson's disappearing.

REED TO APPEAR

Thompson's appearance here was in accordance with an agreement made November 30, when the court granted a parole of three weeks in a case in which the defendant is held in contempt for failing to meet the obligations of more than $200,000 to the estate of the sons of the Princess of Thurn and Taxis and the estate of Emma Messmore. The princess, a niece of Thompson, brought charges of embezzlement against him. He was arrested on a Pennsylvania Railroad train at Altoona and brought to Uniontown, where he gave bail for a court hearing in March.

Christmas Greetings Broadcast to Byrd

Christmas greetings were broadcast last night to Com. Richard Byrd and his party of explorers at the South Pole area by Station KDKA from both the William Penn Hotel studio and the Shadyside Presbyterian Church. Dr. Hugh Thompson Kerr, pastor of Shadyside, conducted the special Yuletide service. Individual greetings were radioed to many members of the expedition.

SENATOR GOULD NOT CANDIDATE

WASHINGTON, Dec. 21.—(AP.)—Senator Gould (Rep.), of Maine, announced today he would not be a candidate for re-election next year, and that he would support Representative White, of Lewiston, for the nomination.

In a formal statement Senator Gould, whose home is at Presque Isle, said for "domestic and business reasons, I find it expedient to bring my political career to a close."

Last summer Gould created a furore by defending the right of a person to "have, make and drink" light wines and beer. At that time he declared the licensing of such beverages "would be great improvement over the present prohibition which seems impossible to enforce."

Prior to that time a letter written by Gould was made public in St. Louis in which he told of getting "some very good results" with a grape juice firm's unfermented products.

Philippine Senate Head Has Relapse

MANILA, Dec. 21.—(AP.)—Manuel Quezon, president of the Philippine Senate, long ill with tuberculosis, suffered a relapse today at Baguio, the summer capital. Members of his family have expressed the belief that he was in grave danger. The attending physician refused to discuss the case, pending consultation with two Manila doctors who are rushing to Baguio by automobile.

Coliseum Damaged In Washington Fire

WASHINGTON, Pa., Dec. 21.—Fire today caused damage of several thousand dollars in West Beau street, including the Washington Coliseum, operated by the Duvall Brothers. An overheated stove caused the fire. Automobiles in the Marzolf painting shop were damaged.

MORGAN-BACKED BERLIN BANKER UPSETS CABINET

Minister of Economics Quits; Schacht Virtually Ruling Germany's Government.

By WILLIAM HILLMAN.
(Universal Service Special Cable.)

BERLIN, Dec. 21.—Dr. Paul Moldenhauer, Reich minister of economics, tonight was appointed temporarily to take over the duties of the ministry of finance, from which post Dr. Rudolph Hilferding today resigned.

Dr. Moldenhauer only recently became a member of the cabinet of Chancellor Mueller. He was appointed to take the economics portfolio left vacant when Dr. Julius Curtius became foreign minister after the death of Dr. Gustav Stresemann.

RESIGNATION SURPRISE

The resignation of Hilferding as finance minister, which was accompanied by the resignation of Dr. Johannes Popitz, permanent state secretary for finance, came unexpectedly, although efforts have been made within the last week to oust the Socialist government from the control of German finances.

Potent in removing Hilferding from office was Dr. Hjalmer Schacht, president of the Reichsbank, whose heated campaign against the government's financial policy culminated in his refusal to permit the government to borrow 400,000,000 marks ($100,000,000) from Dillon, Read & Co., of New York to meet December obligations. Schacht, however, later guaranteed a domestic loan from a German bankers' consortium for the amount.

REICHSBANK AIDS

Almost immediately after Hilferding resigned came the official announcement that the Reichsbank, with other German banks, had lent the government 350,000,000 marks ($87,500,000) to tide the government over its approaching deficit.

It is believed that the resignation of Dr. Hilferding, combined with the placing of the cities of Berlin and Cassel under state financial control, marks the first victory for "big business" and industrial circles, led by Schacht, in a sensational battle against socialistic government. Another business victory was in the financial blockade against the government in the anti-Young plan referendum, which takes place tomorrow.

SCHACT IN CONTROL

It is pointed out here that Hilferding's resignation is the direct result of this serious financial muddle in which the government finds itself, and that now Schacht, backed by German bankers, S. Parker Gilbert, reparations agent general under the Dawes plan, and J. P. Morgan is in virtual control of the government.

A further development in the financial situation is that the big banks of Germany are already advancing large credits to the principal cities of Germany in order to transfer municipal and public utilities to private ownership.

The finance minister's resignation is expected to boost the vote in the anti-Young plan plebiscite, but despite this, leaders believe a victory for the referendum possible.

The present cabinet of Chancellor Mueller is expected to continue in power until after The Hague conference on reparations next month.

Engaged

ESTHER STOCKTON ELY

JILTED BROKER TO MARRY HERE

CHICAGO, Dec. 21.—(INS.)—Clymer Sprague Bowen, young broker, who went into seclusion some time ago when his fiancee, Katherine Thorne, society girl, eloped with George Gillespie, movie cowboy, is to marry Esther Stockton Ely, of Pittsburgh, it was announced here today.

The engagement of Bowen to Miss Thorne, daughter of the former president of Montgomery Ward & Co., was announced last January. Shortly afterward she eloped.

FIANCE IN PITTSBURG

Clymer Sprague Bowen, Chicago broker, spent the week-end in Pittsburgh visiting his fiancee, Esther Stockton Ely, daughter of Mr. and Mrs. Sumner Boyer Ely, of 5122 Pembroke place.

They made a Christmas shopping tour yesterday afternoon, returning to the Ely home later in the day. Bowen was expected to remain here until after Christmas.

ACTIVE IN THEATRICALS

Miss Ely, who graduated from Wellsley College in 1925, has been prominent in amateur theatrical circles here for several years, having taken an active part in Stage and Play Society affairs. She is a member of the board of directors of the Stage and Play Society and a member of the Junior League. Her father is a member of the faculty at the Carnegie Institute of Technology. He was secretary of the world-wide coal conference here.

Miss Ely's fiance since his graduation from Yale in 1922 has been associated with a stock and bond brokerage house in Chicago. During his preparatory school days at Hotchkiss, Conn., he excelled in athletics and was awarded a trophy as an all-around student during his last year. At Yale, he played hockey. The wedding will take place early in March, it was announced by Miss Ely's parents.

Flames Sweep Over Philadelphia Park

PHILADELPHIA, Dec. 21.—(INS.)—Fanned by the gale-like wind that swept another cold wave into the city, fire last night caused upwards of a half million dollars damage to Willow Grove Park and left in its wake today a mass of blackened ruins sheathed with ice. A score of fire companies from city line to Doylestown, 20 miles away, were called to the scene before the blaze could be brought under control.

Thousands of spectators braved the chill wind and intense cold to view the spectacle of the flimsy wooden structures going up in flames.

For the past three years the park has been operated by Meyer Davis, famous orchestra leader. He revealed that most of the loss was covered by insurance.

NINE CONVICTED MEN SEEK NEW RUM RING TRIAL

U. S. Attorneys Undecided on Further Action Against 8 Jury Failed to Agree On.

Motions will be made tomorrow or Tuesday before Federal Judge R. M. Gibson for new trials for the nine men convicted Friday in the McKeesport rum conspiracy case, according to an announcement yesterday by members of the defense counsel.

Among those convicted were former Chief of Police John F. Brennan, of McKeesport; former Chief of Police Charles L. Bergstedt, of Versailles, and Justice of the Peace Charles E. Reinhard, of Versailles Township.

JURY FAILURE UNUSUAL

Neither United States Attorney Louis E. Graham, nor his first assistant, Attorney James I. Marsh, who represented the government in the prosecution of the case, have yet announced any plans for further prosecution of Police Lieut. James H. Gray and the seven defendants upon whom the jury failed to reach an agreement.

The failure of a jury to reach an agreement as to some defendants is unprecedented in the Federal District Court, so far as can be recalled by attaches of the court.

32 NAMED ORIGINALLY

With nine convictions and five pleas of guilty or no defense, the government made a score of 14 out of 32 men named in the indictment. Two of the defendants, Walter Rosier and Jack Tucker, were never apprehended. The government dropped from the indictment Charles Friedman and Harry Markoss, confessed bootleggers and ex-convicts; David Klein and Louis Klein, all of whom were convicted in the former McKeesport liquor conspiracy case in 1927. The star witnesses for the government were Friedman and Markoss.

The four acquitted were Robert Prosser, former county detective; Robert Hurley, police patrol driver; Sam Crown and Louis Davidson. The others convicted were Albert Rasp and Leo P. Vennebush, motorcycle policemen; Harry Uskovitz, Ben Frank, Nathan Friedman and Martin Firestone.

Today

(Continued from Page One.)

Spain has good roads, comfortable hotels and unbounded hospitality and welcome, especially for Americans. He and the Prince of Wales could be elected to any American "boosters" club.

A FEW items of good news:

France reports her industrial output at its highest peak.

Chicago, like New York, and other American cities, finds Christmas buying ahead of last year.

In Detroit, automobile manufacturers are calling in workers at the rate of 700 a day.

LONDON reports that the whole outside world is counting on loans from America. Uncle Sam, sometimes called Uncle Shylock, presumably in jest, will say "Glad to oblige, but America first."

(Copyright, 1929, King Features Syn., Inc.)

Dividend of Defunct Bank Yuletide 'Gift'

BELLEFONTE, Pa., Dec. 21.—The sum of $65,000 was virtually poured into the lap of Christmas shoppers here today when Ivan Walker, trustee, distributed another 15 per cent dividend of the assets of the defunct Centre County Banking Company.

The dividend makes a total of 40 per cent paid since the bank closed its doors on May 23, 1922, or approximately $175,000.

Man, Woman, Child Killed At Crossing

CLEVELAND, O., Dec. 21.—(AP.)—A man, woman and small child, identity unknown, were killed here tonight when an eastbound Big Four express train, west of the city, struck their automobile and scattered the wreckage 1,000 feet.

The bodies were picked up by the train crew and brought into the station here. The license plate of the automobile was issued to W. G. Schmunck, Brook Park Village, west of here.

Educator Appeals Ruling Barring Him as Citizen

An appeal to the State Supreme Court was taken Saturday by Prof. Robert Clark, vice president of Geneva College, Beaver Falls, Pa., denied citizenship on the ground that he refused to take the prescribed oath to support the Constitution of the United States.

Clark filed notice of an appeal in the office of the Supreme Court prothonotary here. The appeal was listed for argument when the court sits in Pittsburgh next March.

Born in Ireland, Clark, a Covenanter, has lived in this country for many years, according to evidence at the naturalization hearing last August before Judge William A. McConnell, of the Beaver County courts.

Clark passed the customary naturalization examinations, but a hitch came when he was asked to take an oath of allegiance.

The educator refused to take the oath unless permitted to add this modification: "So long as adherence to the Constitution does not interfere with my devotion to Jesus Christ."

Judge McConnell ruled that he was without authority to grant citizenship on any other than the prescribed oath and refused to issue the final papers.

In his appeal, Clark sets forth that he has been done an injustice by the ruling of the Beaver County Court.

MELLON ON HIS SOUTHERN CRUISE

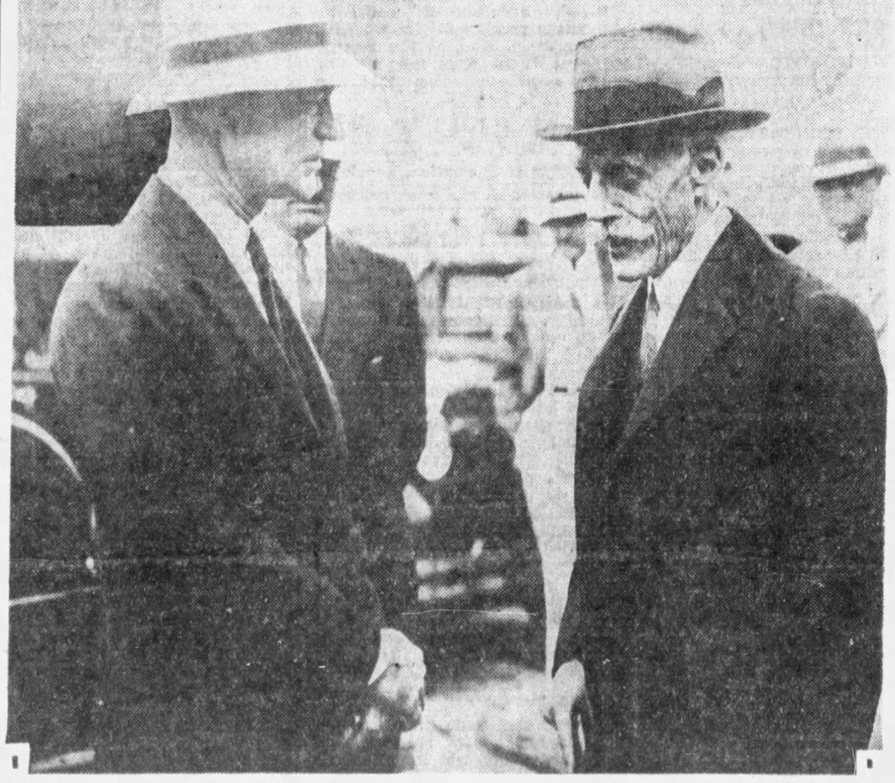

Photo by Miller News Service

Mayor C. H. Reeder — **Secretary A. W. Mellon**

CRUISING—Secretary Mellon talking with the Mayor of Miami as he started his West Indies cruise from there on the "Vagabondia," yacht of his nephew, William L. Mellon. Accompanying him are his son, daughter and son-in-law.

Fireman Jolted Off Truck, Takes Up Chase in Taxi

A fire engine was speeding down Bigelow boulevard, bent for a downtown fire.

At Sixth avenue a trolley car blocked its path and Driver Bill Simmen swerved the big truck into Sixth, over the pavement and safely into Grant street.

IS LEFT BEHIND

Pedestrians ran to safety and the firemen held on to the speeding truck. That is all except Bob Capes didn't hold on. The sudden turn dropped Bob off the rear step onto the cold paving blocks of Grant street.

"Hey," he yelled, as he pursued the fire truck on foot. The driver didn't hear. After all, it was no time for roll-call.

Bob hailed a passing cab.

"Get that fire truck!" Bob commanded, and the chase was begun.

A red light stopped the cab; the fire truck sped ahead.

DISREGARDS RED LIGHT

Eventually Bob caught the traffic cop's eye and the cab moved against the red light, down Diamond street, and to the scene of the fire, where there was a happy reunion.

The fire, which was in the Palace Theater projection room, caused little damage and no excitement.

Performances in the theater were interrupted only a short time.

Armstrong Ill, Tax Protest Meeting Postponed

CITIZENS READY TO FIGHT RAISE IN COUNTY LEVY

Figures to Show 'Outrageous Condition' Here, Speaker For Building Group Says.

As an army of aroused citizens prepared to march upon the County Commissioners to protest against the proposed mill increase in the county tax rate, the commissioners' meeting scheduled for tomorrow was canceled due to the illness of Commissioner Joseph G. Armstrong.

Coming on top of the mill increase on land and half-mill increase on buildings by the city, a determined stand was to be made against a further boost by the County Commissioners.

It was decided to postpone the meeting until the whole board of commissioners could assemble because of the importance of the question.

ORGANIZATIONS LISTED

The following organizations had arranged to send delegations:

Building Owners' and Managers' Association.
Pittsburgh Real Estate Board.
Chamber of Commerce.
Allegheny County League of Building and Loan Associations.
League of Women Voters.
North Boroughs Real Estate Board.
Braddock Real Estate Board.
McKeesport Real Estate Board.
McKees Rocks Real Estate Board.

TAX EXPERT HIRED

The Pittsburgh Real Estate Board's delegation will consist of its taxation, executive and advisory committees, reinforced by officers of many of the trust companies of Pittsburgh. The board has employed J. C. Sleppy, accountant and tax expert, to analyze the county's financial affairs over a period of years, and his findings will be submitted to the Commissioners as an argument against raising the tax.

"We will show the commissioners," said E. F. Daume, chairman of the Pittsburgh Real Estate Board's committee, "that real estate has been sorely afflicted by burdensome taxation, that the recent increases in the school and city levies have made the affliction acute, and that for them to raise the county tax will bring the situation to a dangerous stage. We shall ask them to make a careful, intelligent estimate of the county's necessary expenses, and arrange to confine them to an amount that can be provided by present millage."

One suggestion is that the commissioners buy voting machines, not out of current funds, as proposed, but through a bond issue, thus postponing payment until the real estate situation is less acute.

GROUP "FIGHTING MAD"

The Building Owners' and Managers' Association will be represented by its board of directors.

"We are going to insist," said J. W. Bamford, chairman of the association's taxation committee, "that there be no increase in the millage. We do not want to disclose our hand in advance, but I will tell you that we have figures showing an outrageous condition. We are fighting mad about it, and will demand we be given relief.

"We have adopted a program which calls for serving notice both on the county commissioners and the city council that hereafter we shall carefully scrutinize the expenditure of every dollar of the taxpayers' money, every ordinance that is passed, and the manner in which every dollar of revenue is collected. We are going to keep right after them, regardless of their present action."

Two Mothers Appeal For Son's Return

Two mothers today made appeals to the Missing Persons Bureau that their sons be returned to them for Christmas. Mrs. William Smith, Sixth street, Steubenville, O., asks that her son, Ralph, 16, who disappeared from home July 29, communicate with her if he can be reached. The other, Mrs. Irene Beck, Chestnut Ridge, Westmoreland County, appeals to her son, Carl, 17, to communicate with her.

NEW BUILDING PLAN

DESIGN ADOPTED FOR GULF REFINING BUILDING DOWNTOWN

Six Liquor Raids Made in Homestead

Six alleged "wet" spots in Homestead and a drug store in East Liberty were raided yesterday by government prohibition agents. In some of the places large stocks of liquor were reported seized. Nine arrests were made.

In a drug store at 901 North St. Clair street, the agents reported confiscating 10 bottles of gin and 10 pints of whisky.

The largest seizure in Homestead was at a saloon at 505 Amity street, where the raiders said they seized 70 quart bottles and two five-gallon bottles of wihsky.

Proposes Workhouse Terms for Thieves

Frank R. Boyd, inspector of city detectives, has announced that he will recommend that professional thieves captured by his men be sent to the County Workhouse for 90 days. He will ask that no fines be given.

The inspector of detectives, in making his announcement, declared that he would make information against such thieves himself.

Costumes Stolen At Elmore Theater

Police were seeking a suspect last night in the theft of $500 worth of costumes from the Elmore Theater, 2312 Center avenue. The robbery occurred early yesterday morning when a glass was broken in the front door and dressing rooms ransacked. The management reported the identity of a suspect who was said to have been seen loitering around the theater.

Many Ex-Prisoners Retain Employment

According to an announcement yesterday by the Parting of the Ways Home, 216 East Stockton avenue, 80 per cent of the 13,289 men who were given aid by the home, after they were released from penal institutions, are now steadily employed. The figures are for a period of 16 years.

9 Flee for Lives In $30,000 Blaze

SCRANTON, Pa., Dec. 21.—(AP.)—Damage estimated at $30,000 resulted today and nine persons had to flee for their lives, when fire swept through a two-story structure at Halstead, Pa.

The building was occupied by stores and a restaurant on the first floor and used as living apartments by several families on the second floor. It was owned by Brown Brothers, proprietors of a general store.

The fire started when a gas stove exploded in the restaurant. An adjoining building was damaged.

GULF REFINING ADOPTS DESIGN FOR BUILDING

Oil Company Finally Accepts Plans for 37-Story Structure on Grant Street

After six months of study, the building committee of the Gulf Refining Company has adopted a design for its proposed office building, to be erected at the northwest corner of Seventh avenue and Grant street.

The ground area to be occupied will be covered by only the first four stories. The fifth and sixth stories will run up straight on the Seventh avenue and north sides, but will be stepped back from Grant street and William Penn place.

The six stories form the base of the building, out of which will rise a tower, approximately 108 feet square, running up straight for a distance of 304 feet to the thirty-first story. At this point the tower will be stepped back slightly for architectural effect and continued up for an additional distance of 83 feet to the top of the parapet wall at the thirty-seventh story.

PYRAMID TOP

It will then be capped by a stepped pyramid top ending in a cupola or lantern. The total height of the tip of the cupola will be approximately 575 feet above the average curb grade. On all four sides the base course will be of granite and the remaining part of the exterior Indiana limestone.

Between the outside face of the first step of the pyramid top and the parapet wall above the thirty-seventh story, there will be a promenade. The main entrance to the structure will be from Seventh avenue with an additional entrance from Grant street. The freight receiving room will be located on the William Penn place side of the building.

The lobby and corridors on the first floor will be finished entirely with marble. All stories above will have marble floors and marble wainscoting. The doors and trim will be of metal.

OIL COMPANY'S HOME

The building will be served by 14 elevators divided into three banks. Present plans contemplate the local bank of three elevators serving from the first to the seventh floors. The intermediate bank of six elevators serving from the seventh to the twenty-fifth floors; and the express bank of five lifts serving from the twenty-fifth to the thirty-seventh floors.

The architects for the proposed building are Trowbridge & Livingston, of New York, with E. P. Mellon, of Pittsburgh and New York, associated.

When the building is complete, the Gulf Oil Corporation will be able to house the general offices of its subsidiary companies under one roof.

$2,500,000 Prize Lottery Shared By Thousands

International News Service.

ZARAGOZA, Spain, Dec. 21.

THE first prize-winning number in the annual Spanish lottery, worth $2,500,000 to its holder, will be distributed among thousands of workers and soldiers here, it was learned today.

All the employes of a large furniture factory, as well as the soldiers of the Intendencia Regiment, held shares in the winning ticket, so instead of one lucky holder walking away with a king's ransom, the prize money will be divided piecemeal among thousands.

The largest share in the prize, it is reported, will be only 2,500 pesetas, a little over $400.

TONS OF MAIL THROWN AWAY

Tons of second-class mail matter unclaimed or not delivered in Pittsburgh are destroyed annually on orders of Postmaster George W. Gosser, that official said yesterday.

Hundreds of concerns fail to check their mailing lists resulting in circulars, papers and other mail matter becoming an absolute loss to the senders.

For illustration, Mr. Gosser said that many concerns show little judgment in mailing advertising matter. For 20 years he has been receiving a circular from a certain Atlantic City hotel.

Howard Heinz has been receiving mail sent to a residence in Pittsburgh in which he has not lived for 10 years. The postal employes have to readdress this mail matter and the same in hundreds and thousands of other cases.

TOWN HALL SITE SELECTION NEAR

Allegheny County may have a site for the Town Hall in its Christmas stocking.

The County Planning Commission will go into executive session tomorrow afternoon at 1 o'clock and there is a possibility that before the day's session ends it will have picked a site.

Acting Chairman S. J. Topley explained that the commission is meeting in executive session because the members feel that every logical sit for the Town Hall in the county has been presented and studied by them. "Advocates of each site have been given every opportunity to present their cases before us publicly," Topley said, "and we now feel that we must make a selection impartially and without further argument from interested parties."

"Like judges at a beauty contest or baby show, no matter what site we select we will be criticized," one member of the commission said.

"Nevertheless, we have arrived at the point where we believe that we have all the available data before us and I am going to suggest immediate and definite action at Monday's meeting."

Otis to Lecture On Rationalism

"Rationalism: Its Effect Upon the Working Class," will be discussed tonight by John Otis at the Workers' Open Forum in Walton Hall, 220 Stanwix street. The speaker was formerly a member of the Central Trades and Labor Council. The talk is on the regular weekly program of discussions on social, political and economic problems.

Blue Moonshine Seizure to Bring Blue Christmas

WHEN county detectives confiscate blue moonshine, a blue Christmas may be in the offing for somebody.

The blue "mooney" was found Saturday when county detectives raided a confectionery store operated, they say, by Paul Berman, at 1415 Clark street. It was a bright shade of blue, done up in fancy half-pint bottles—32 of them. This is thought to be the first time that liquor of that particular hue was introduced in Pittsburgh.

The detectives also confiscated six five-gallon cans, three one-gallon glass jugs and 20 pints of the ordinary brand of moonshine.

RACE ON ROAD BASIS OF SUIT

Two automobiles racing along the highway resulted in a collision with their car, parked to avoid danger, Mr. and Mrs. Fred Devan, of Hopwood, alleged in a suit against John Annibale, of Monessen, filed in Common Pleas Court, seeking to recover $15,900 damages. The Devans were riding along the Library road near Castle Shannon July 4 last when they saw two cars racing abreast towards them, they alleged. They averred that they stopped their car at the side of the road as a precaution, and that Annibale, driving towards the middle of the roadway, forced the other car against the Devan car, wrecking it and causing serious injury to Mrs. Devan.

DENTIST'S WIFE GIVEN DIVORCE

Dr. Orville George Crawshaw, 51, dentist, now of Ambridge and formerly of Dormont, deserted his wife, Mrs. Mary Juanita Crawshaw, 55, of 3022 West Liberty avenue, after 27 years of married life, telling her he was tired living with her, according to her testimony before Judge James B. Drew in Common Pleas Court. She was granted a divorce Saturday on the grounds of desertion and cruelty.

They were married October 30, 1902, at Cabot, Butler County, and have two sons, one a student at Ohio State University. Dr. Crawshaw told her many times he did not want to live with her any longer before he finally left February 19, Mrs. Crawshaw testified.

During their last year together, he threw her to the floor three times, she said, his outbursts being provoked by his temper and a nervous and erratic disposition.

"He never wanted me in the house and he said he could always do more business when I was not in the house," she testified.

Captain Cleared Of Blame in Wreck

SEATTLE, Dec. 21.—(AP.)—United States steamboat inspectors today exonerated Capt. Eric Strandquist, of the steamer Skagway, of all blame in connection with the beaching and burning of his vessel near Cape Flattery, Washington, last Monday.

Capt. Standquist ran his boat onto the rocky shore when a fire broke out in the Skagway's hold. His cargo included gasoline and alcohol.

Accusations by subordinate officers that the captain ignored counsel of his officers and crew and headed for the rocks after being told he could make Neas Bay, three miles away, were held groundless.

"Midnight Oil"

MANY people choose the night as the best time to read or study without interruption.

When you burn "midnight oil," be sure you are not harming your eyes by excessive strain.

Always have a good reading light, assume a comfortable, correct posture—*and use glasses if you require them.*

We examine your eyes and fit the glasses

John Hughes Co. Inc. OPTOMETRISTS

641 LIBERTY AVENUE

Supreme in Quality—Never Higher in Price

For Your Home This Christmas

A NEW PIANO

A gift for the whole family . . . one that brings into your home the joy and gaiety of good fellowship, the lasting appreciation of fine music. Choose from the world famous makes shown here.

Mason & Hamlin :: Knabe
Chickering :: J. & C. Fischer
Marshall & Wendell :: Haines

A wide range of prices from least expensive to finest . . . Small first payment . . . easy terms for the balance . . . immediate delivery.

Radios *for* Christmas

The newest cabinet models, from America's outstanding makers, conveniently displayed on our first floor.

VICTOR . . . EDISON
BRUNSWICK and ZENITH

TERMS TO SUIT YOUR CONVENIENCE

[Open Evenings]

Phone ATlantic 5340

LECHNER AND SCHOENBERGER CO.

A Few Fine Ampico Grands For Rent

631 LIBERTY AVENUE

(McKeesport Store—Penn-McKee Hotel)

For the Utmost Enjoyment of
YOUR CHRISTMAS DINNER
Serve "Turkey DeLuxe"!

Christmas Dinner!

What a challenge to the appetite! The choicest delicacies load down the dinner table. From far and near come guests and relatives to accept the challenge of your Christmas dinner. Then it means peace of mind to have a De Luxe turkey browning in the oven—the assurance of success for your Christmas dinner.

The De Luxe Trademark→

It identifies your Christmas turkey as the finest that can be bought anywhere at any price. See that this mark of quality is on the breast of the turkey that is delivered to you.

The Most Delicious Turkey You Ever Ate

DE LUXE TURKEYS
—are exclusive with DONAHOE'S in Pittsburgh!

Each De Luxe Turkey is a young, fresh, hand-picked bird—raised, fed, dressed, packed and shipped according to scientific, sanitary methods. They are the cream of the flocks in the great Northwest.

Every De Luxe Turkey comes from the colder climates, where the finest birds are raised. Cold weather drives the turkeys indoors early and the scientific feeding methods in restricted quarters give De Luxe Turkeys a plumpness and tenderness that is rare indeed. Their flavor cannot be equalled!

Make up your mind right now that for your Christmas dinner you are going to have the finest turkey you've ever tasted. It will be if it is a De Luxe—it will cost but little more than an ordinary bird selected at random.

Your Christmas dinner is the one occasion on which you cannot afford to take a chance. Your best insurance against disappointment is the De Luxe trademark—the button on the breast that is placed only on the finest turkeys. Choose a De Luxe turkey for Christmas and you will have the most toothsome turkey that has ever graced your table.

From the white meat, moist and melting, to the toothsome, tender, dark meat—from savory gravy to the spicy stuffing—what a delight your De Luxe Turkey will be! Be sure you get the size you want—order yours tomorrow.

45c lb.

DE LUXE Turkeys On Sale At ALL DONAHOE STORES

FIFTH AVENUE between Wood and Market

Donahoe's

Two Convenient Downtown Stores and Cafeterias

421 Smithfield St. between Fourth and Diamond

77¢ GIFT DAY-GIMBELS DOWNSTAIRS

SIXTH AVENUE at SMITHFIELD STREET PITTSBURGH — PHONE ATLANTIC 4400

TOMORROW-MONDAY 77¢ DAY

STORE HOURS—9 A. M. TO 6 P. M.

Sheet Blankets
EACH
77c
Extra heavy plain white or rich block plaids. 64x78, 70x80. Whipped edges.
Lower Level

Table Cloths
EACH
77c
Pure white linen tablecloth with richly colored borders. 45x45 size.
Lower Level

Specially Prepared Luncheon for 77c Day!

Chicken
A-LA-KING
On Toast; Individual!
50c
Served with Rolls and Butter! Coffee! Ice Cream for Dessert!

Roast Rib of Beef
Served with Mashed Potatoes, String Beans, Rolls, Butter, Coffee and Ice Cream!
50c
TEAROOM—UPPER LEVEL

Candy Special
2-LB. BOX!
77c
Assortment of Home-made Xmas Chocolates, Bon-Bons, Caramels, Creams.
UPPER LEVEL

77c DAY WallPaper

Room Lot, WALL PAPER 10 BOLTS AND 20 yards of border and 6 bolts of ceiling. A real selection! **$1.77**

Room Lot, WALL PAPER 10 BOLTS AND 20 yards of border and 6 bolts of ceiling. Assorted group! **$2.77**

30-In. Plaster Effects, Complete Room Lot With flitter borders to match. 10 rolls wall, 6 ceiling, 20 yards border. **$3.77**

Paint Specials!
1 QUART Ready Mixed Paints, at..... 77c
1 QUART All-Purpose Varnish, at..... 77c
1 GALLON Ready Mixed Paints, at..... $1.77
LOWER LEVEL

FULL SIZE DAY BED, AT Opens to full size. Cretonne covered. Complete with heavy mattress. **$13.77**

COTTON CRIB PAD, EACH 2-6x4-6 — 100% cotton filled. Art ticking. Box-edge, carefully tufted. **$3.77**

DAVENPORT MATTRESS 4/0x6/0 — 100% cotton filling. Heavy ticking. Just 75 to sell. **$6.77**

COIL BED SPRING, EACH 90 coils of retempered steel. Helical tied top. Guaranteed 20 years. All sizes. **$8.77**

PRINTED RAYON SATIN Unusually heavy and lustrous rayon satin in flowered effects, 36 in. wide. Yard **77c**

HOPE MUSLIN, 8 YARDS Pure white — free from dressing. Closely woven — various lengths. 36-in. wide. **77c**

FEATHER PILLOWS, Each Large size pillow—sterilized. Covered with heavy art ticking. **77c**

DOUBLE BLANKETS, PAIR Heavy double bed size blankets in colors. Very soft and warm. **$1.27**

Men's Wool and Cotton SOCKS
2 PAIRS
77c
Novelty socks in a good assortment of patterns, colors. 10½ to 11.
Upper Level

Boys' Sweaters
Coat Style!
EACH
77c
Good weight sweater coats—in navy blue. Shawl collar—two pockets. Sizes 28 to 32.
Upper Level

Turkish Towels
5 FOR
77c
Heavy double terry weave. White with contrasting borders. Absorbent.
Lower Level

White Flannel 8 Yards
77c
White outing flannel—heavy quality—double fleeced. 27 inches wide.
Lower Level

Women's "Chardonize" Rayon Lingerie
77c
Panties, Bloomers, Vests, Chemisettes. In beautiful pastel shades. Well tailored, full cut. All sizes.
UPPER LEVEL

Women's Pure Thread Silk Hosiery, at
77c
With black twin pointed heels. In a good selection of fall colors—sizes. Irregulars of $1 grade.
UPPER LEVEL

New Pastel Felts
$1.77
A most interesting group for tomorrow! All the newest shades and styles for the miss, woman and matron.
UPPER LEVEL

Sorry, No Mail or Phone Orders Filled!

Tremendous Offering! *Tremendous 77c Sale*

$1.25 to $2.00 Fast Color SHIRTS

Never to our knowledge have such splendidly tailored FINE SHIRTS at such a low price! ONLY because these shirts are "classed" as irregulars is this low price made possible! But try to find the imperfections, we can't!

Every Shirt Is New! **77c** Collar Attached, Neckband Styles!

Every shirt is full cut. Widerange of wanted materials in checks, stripes and all-over patterns—diversified choice of colors. A note to Women: If you are planning buying "him" shirts for Christmas, attend this sale tomorrow!

GIMBELS DOWNSTAIRS STORE—UPPER LEVEL.

UNBLEACHED SHEETING 8 YARDS..... A fine heavy sheeting that will bleach pure white. 40 inches wide; various lengths. **77c**

MEN'S UNION SUITS, AT Cotton ribbed — ¼ sleeve, ankle length—ecru color. Broken sizes. **77c**

GUEST TOWELS, 4 FOR Of the finest quality embroidered linen. Towels that you will be proud of. **77c**

BOYS' WOOL SOCKS, Pair Wool golf socks in diamond patterns—good colors. Broken sizes. **77c**

WOMEN'S HOSIERY, PAIR Full fashioned pure thread silk hosiery in black. Substandards $1.65. 8½ to 10. **77c**

BOYS' GOLF SOCKS, 3 PRS. Good patterns—neat cuffs. Excellent color combinations. Sizes 7½ to 11½. **77c**

WOMEN'S HOSIERY, 4 PR. Mercerized lisle and cotton ribbed hose in five colors. Sizes 8½ to 10. **77c**

GIRLS' ⅞ HOSE, 3 PAIR Girls' rayon plaited hose in good patterns and color combinations. 6½ to 8½. **77c**

JERSEY, TWEED DRESSES Women's and misses', many styles and trims. Plain colored Jerseys only. 16 to 46. **$2.77**

SILK UNDERGARMENTS Chemise, step-ins, panties, bloomers of lovely crepe de chine. Pastel shades. **$1.77**

PRINT, PERCALES, 9 Yds. In large or small patterns, white and colored grounds. 36 inches wide; all lengths. **77c**

TOTS' FLANNELETTE WEAR, EACH AT Pajamas, Gowns, and Sleepers—well fleeced. Striped or nursery patterns. 2 to 6. **77c**

CRIB BLANKETS, EACH Soft and downy cotton in solid white, pink or blue or nursery patterns. **77c**

CHILD'S UNION SUITS, Ea. Knit union suits, fine ribbed — fleece lined. Panty-waist style. Sizes 2 to 12. **77c**

TOTS' PAJAMAS, PRICED Broadcloth and crepe in colorful pattern. One-piece style. 2 to 6 years. **77c**

TOTS' RAYON UNDIES, AT Combinations, gowns, slips full cut—perfectly tailored. Sizes 2 to 6 years. **77c**

INFANTS' BATHROBES Blanket cloth in pink or blue with the nursery patterns—Rayon cord. **77c**

BABIES' SILK BONNETS Silk lined and warmly interlined. Ribbon and self ruffle trims. Pink or white. **77c**

BABIES' KNIT CAPS, Each Also bonnets — all wool-rayon and wool. For boys or girls. Neatly trimmed. **77c**

COMFORT CHALLIES, 5 Yds. Excellent quality comfort challies in pretty comfort patterns. Very special! **77c**

BOYS' PAJAMAS, EACH 1 or 2-piece. Frog trimmed; novelty patterns and colors. All sizes. **77c**

BOYS' UNION SUITS, Each Fall weight—long sleeves — ankle length random and ecru colors. 4 to 16. **77c**

WOMEN'S UNION SUITS Fleeced ribbed union suits in low neck—sleeveless styles; Dutch neck—elbow sleeve—ankle length. **77c**

BLEACHED MUSLIN, 5 YDS. That well known "Fruit-of-the-Loom" quality. 36 in. Various lengths. **77c**

PILLOW TUBING, 4 YARDS Extra heavy; pure white. 42 inches wide. Various lengths. **77c**

UNDERWEAR CREPES, 4 Yds. Dainty flower effects; also plain colors. Various lengths—32 inches wide. **77c**

COLORED SATEENS, 3 Yds. A heavy quality rich, plain colored, soft finished sateen. **77c**

PAJAMA FLANNELETTE 8 Yds. Well fleeced flannelette; pure white; 27 inches wide. For undergarments. **77c**

PILLOW CASES, 5 FOR Extra heavy quality—perfectly bleached—nicely hemmed. 42x36-inch sizes. **77c**

IRONING BOARD SETS, Ea. Unburnable pad—heavy muslin cover with eyelets and tie strings. **77c**

Splendid Group of SILKS!

40-In. Printed Georgettes.
36-In. Washable Broadcloth.
36-In. Printed Rayon Satin.
32-In. Printed Tub Silks
77c YARD
40-In. Printed Chiffons.
40-In. Rayon Taffetas.
39-In. Rich Rayon Twills.
36-In. Black Velveteens.
GIMBELS DOWNSTAIRS STORE—LOWER LEVEL

Curtains and Draperies!

Fr'ch Marquisette 5 YARDS **77c** A quality suitable for the entire house. 38 inches wide—ecru color. "Seconds."

Valancing YARD **77c** Drapery Valancing with deep cornice fringe cornice. Wide band top heavy bullion fringe.

Lace Panels EACH **77c** 1 to 6 of a style. Fringed and overlocked finish. 40, 45 inches by 2¼ yards long. Seconds.

Curtain Swiss 3 YARDS **77c** Fine quality swiss in three different style dots. 36-in. For long or sash curtains.

Casement Cloth YARD **77c** 49 inches wide. In ecru or bedroom shades of blue and green. Slightly irregular.

Marquisette Panels EACH **77c** Fancy mesh side hems—bottom fringe. 34-in by 2¼ yard. Ecru color.

Hardanger Scrim 3 YARDS **77c** Suitable for curtains or fancy work. 35 inches wide. Ecru only.

Cretonne 3 YARDS **77c** A large assortment of patterns and colors in light, dark designs, 36-inches wide.

Rayon Cushions EACH **77c** Large asst. of styles, colors. Figured top with plain rayon or sateen back.

GIMBELS DOWNSTAIRS STORE—LOWER LEVEL

Lo-Lite Lamps
EACH
$2.77
Regularly $3.95. Five adjustments of light. Rose, blue, green, ivory, polished brass.
Upper Level

55-lb. Mattress
Reg. $9.95
$7.77
Clean sanitary filling. Heavy art ticking. All sizes. Very high grade.
Lower Level

Floor Covering Specials!

Congoleum Rugs EACH **$1.77** Long wearing—hard surface rugs at an unusual price! 4.6x9 ft.

Rug Surround 2 YDS. FOR **77c** 36-inch heavy quality rug surround in light or dark oak patterns.

Cork Linoleum SQ. YD. **77c** Fine quality cork linoleums with heavy burlap back. Unusual value!

Brussels Carpets YARD **77c** Ideal for halls and stairs. Long wearing—high pile. 27 inches wide.

Hall Runner 2½ YARDS **77c** Extra heavy quality felt base hall runner. Several designs and colors.

Stocking Top Rugs EACH **77c** Fine quality, closely woven stocking-top rugs in reversible patterns.

Reversible Chenille Bath Rugs **$1.77**
These wonderful little rugs make excellent Christmas gifts! They may be had in an assortment of colors and reversible patterns.
GIMBELS DOWNSTAIRS STORE—LOWER LEVEL

LONGCLOTH, 9 YARDS AT Soft — pure white longcloth in various lengths. 36 inches wide. **77c**

COMFORT CHALLIES, 8 Yds. In pretty floral effects; large or small designs. Various lengths. **77c**

66x80 Blankets
Wool & Cotton
PAIR
$2.77
Warm wool mixed blanket—rich block plaids. Sateen bound. A splendid gift!
Lower Level

Girls' Dresses
WASH OR TWEED
77c
Variety of styles and materials. Bloomer style; 7 to 14.
Upper Level

Wom's. Hosiery
2 PAIRS
77c
Rayon and wool hosiery that sold for a much higher price. Champagne, nude, black. 8½ to 10.
Upper Level

Wom's. Corsets
EACH
77c
Heavily reinforced corsets of coutil and elastic. High, low bust. Full skirt length.
Upper Level

Dress Aprons
Women's
77c
Straightline models in new colorful patterns. Smartly trimmed. Sizes 36 to 52.
Lower Level

Undermuslins
3 FOR
77c
Gowns, bloomers, step-ins, chemise, panties of nainsook and voile. Pastel shades.
Upper Level

Wom's. Gowns
EACH
77c
Flannelette — V neck. Long sleeves; neatly trimmed. Sizes 15 to 17.
Upper Level

Zipper Boots
PAIR
77c
Women's zipper Boots and 4-buckle galoshes in sizes up to 6½.
Upper Level

1,000 LAMP SHADES

Just Enough for 1 Day. Special Underprice Purchase and 77c Gift Sale Tomorrow! **77c**
Hand painted, parchment paper shades in new Bell shape, Scalloped tops; six sides leather laced, bridge or junior styles.
UPPER LEVEL

Children's Shoes
PAIR
$1.77
Low and high shoes in patent, tan and dull leathers. Not all sizes.
Upper Level

Cemetery Wreaths
Special!
$1.77
A holiday tribute to departed ones! Large size of magnolia leaves that will stand all kinds of weather! All are decorated.
UPPER LEVEL

Boys' Wash Suits
EACH
77c
Broadcloth, suiting and other fast color materials. Several styles—2 to 6.
Upper Level

Infants' Dresses
EACH
77c
Hand made dresses, scalloped neck and sleeves. Gertrudes to match.
Upper Level

Men's Neckties
2 FOR
77c
Four-in-hand style, wide open end. Figured and all-over effects. Many colors.
Upper Level

Gift Mufflers
MEN'S
77c
Rayon square mufflers in a range of patterns. Figured, jacquard and allover designs.
Upper Level

"Mica" Shades
EACH
$1.77
Worth $2.95! Resembles glass. Lace panels. Several patterns. Just 100 to sell.
Upper Level

Lamp Bases
BRIDGE STYLE!
$2.77
Charming brass plated base. With simulated onyx breaks. All wired!
Upper Level

EXTRA ATTRACTIONS FEATURED FOR 77c GIFT DAY TOMORROW

Sale: Women's Heavy, Warm CHINCHILLA COATS

In Popular Navy Blue Shade Only!

$7.77

Sizes From 14 to 20!

A splendid value-giving event for 77c Day Shoppers! A heavy quality Chinchilla with a very warm flannel lining. Trimmed with chic pockets—sporty belts and various styled smart collars. A remarkable value that will be hard to equal elsewhere!

GIMBELS DOWNSTAIRS STORE—LOWER LEVEL

$19.75 Silk Floss MATTRESSES
$12.77

The same price that you would pay for an ordinary felt mattress. This is a real silk floss mattress. The raw materials alone are worth more than this price! Covered in attractive durable art ticking—side air ventilators. All sizes. Just 100. Better hurry; these won't last long!

DOWNSTAIRS—LOWER LEVEL

And Now! Women's & Misses' DRESSES

From Higher Priced Stocks!

$5.55

Splendid Dresses of Flat Crepes, Smart Tweeds, Chic Jerseys!

Choice of Circular, 2-piece Straightline, with tucks, pleats, novelty stitching. Ideal for street, dress, sport, business wear. Splendid choice of popular colors. An offering that is unequalled at $5.55.

Sizes 13 to 48!

GIMBELS DOWNSTAIRS STORE—LOWER LEVEL

Men's and Boys' Wear Specials

Boys' Vest Suits With Fully Lined Knickers Just 50 suits. Of sturdy wool fabrics, warranted to give unlimited wear. Dress patterns. **$3.77**

Boys' Leatherette Raincoats, 14 to 16 Heavy weight, fleece lined. Every coat is guaranteed to be waterproof. **$2.77**

Boys' Lined Golf Knickers, each **$1.27**
Well made of durable fabrics. Also longies in fancy patterns. Sizes 6 to 18 years.

BOYS' NOVELTY SUITS New novelty suits, well tailored of serviceable fabrics. Clever styles and patterns. 3 to 8 years. **77c**

Small Boys' OVERCOATS Navy blue Chinchilla coats, etc. Emblem on sleeve and brass buttons. Sizes 3 to 8 years. **$2.77**

Men's Specials for Tomorrow!
Men's OVERCOATS..... **$10.77**
Men's TOPCOATS.....
Men's Worsted Pants . . . All Waist Sizes.....$1.77
Men's Waterproof Raincoats . . . 38 to 46 . . . $2.77
GIMBELS DOWNSTAIRS STORE—UPPER LEVEL

EARNED INCOME TAX CUT PLAN BEFORE HOUSE

Petitions Signed by Million Protesting Levy on Labor Introduced in Congress.

By ARTHUR HACHTEN
Universal Service.

WASHINGTON, Dec. 21.—Petitions signed by more than 1,000,000 citizens asking for a reduction of the federal tax on earned incomes were placed before the House today by Representative Sol Bloom of New York.

With this first official step, a nation-wide drive in Congress was begun to obtain a 50 per cent cut on taxes on earned incomes as distinguished from income on capital.

The movement, sponsored by the 28 Hearst newspapers, already has been universally indorsed by leaders of the Senate and House.

GOES TO COMMITTEE

Unanimous consent was given in the House for Representative Bloom to introduce the petitions and for publication in the Congressional Record of the resolution asking for the tax reduction. The matter will now go before the House Ways and Means Committee, where under the rules all tax legislation must originate.

Representative Bloom, in placing the monster petitions before the House, said:

"Today I presented, through the medium of the basket at the clerk's desk, provided for such purposes, a petition representative of a vast number of like petitions, signed by about 1,000,000 citizens of the United States, who filed them with the newspapers operated by Mr. William Randolph Hearst.

INTEREST NATION-WIDE

"His newspapers conducted a nation-wide campaign in support of this legislation, praying that Congress speedily enact legislation for revision downward of income taxes on all earned incomes such as salaries or fees, or commissions for personal service.

"I would like to state, Mr. Speaker, that these petitions, coming from all parts of the United States, are very voluminous and, therefore, instead of encumbering the clerk's desk with them, I have simply deposited one of them as representative of the entire lot.

"The physical petitions themselves are now in the rooms of the Committee on Ways and Means, to which committee I have asked that reference be made of them as a matter of public record."

UNRELATED TO RECENT CUT

The movement for a reduction in taxes on earned incomes is not related to the emergency tax cut recently passed by the Congress and signed by President Hoover.

That measure is effective next year and for next year only.

The movement sponsored by the Hearst newspapers began last spring. Tax relief for those whose incomes are derived by their brains and brawn is sought. The toilers, the clerks, the artisans, those in the professions and in business and industry whose incomes are in salaries or commissions are the signers of the petition.

"TAX ON LABOR"

They point out in the petitions that a tax on earned income should not be on the same basis as a tax on income from property and invested capital.

"To tax earned income heavily is to penalize thrift and industry and is a direct tax on labor and tends to retard enterprise and achievement," the petitions pointed out.

Furthermore the taxpayers whose income is "earned" suffers a loss of earning power as the passing years take their toll. In many instances this earning power endures but for a comparatively few years. To tax this earning power the same as taxes on income from property, and invested capital is unethical, the petitions set forth.

Recognizing this principle, the present tax law grants a 25 per cent reduction in taxes on earned income. The drive now fairly launched will increase this reduction to 50 per cent.

The petitions placed officially before the House today were delivered at the Capitol on December 7, by a representative delegation of taxpayers, in an impressive demonstration.

Text of Petition for Cut In Tax on Earnings

Universal Service.

WASHINGTON, Dec. 21.—The petition for a reduction of tax on earned incomes, as presented in the House of Representatives today with over 1,000,000 signers, follows:

"Whereas, the earned income of an individual is derived from his labor and creative faculties which are subject to rigid time limitations, marked fluctuations and serious depreciation, while the income from property is a permanent and stable income, it seems inequitable to tax earned incomes on the same basis as incomes from property and invested capital without taking depreciation into consideration; and

"Whereas, an earned income is the measure of value of service rendered by the worker to the community and an unearned income is the measure of value of the protection and other benefits received by an individual from the community; and

"Whereas, to tax earned income heavily is to penalize thrift and industry and is a direct tax on labor and tends to retard enterprise and achievement; therefore be it

"Resolved, that we, the undersigned, call these facts to the attention of the President, the Secretary of the Treasury and Congress in order to secure a reduction of 50 per cent in the tax rate on earned income below the tax rate on unearned income."

IT'S NEVER TOO LATE AT GIMBELS

MONDAY—STORE OPEN 9 TO 6 P.M.

Those who will Christmas Shop here Monday will find Gift Assortments unusually varied—and our full Staff ready to render every service.

GIFTS AT OR NEAR $1.00

Women's Chiffon Silk Stockings (Street Fl.), $1.10
3 Linen Handkerchiefs (Street Floor) $1.00
Boxed Costume Jewelry (Street Floor) $1.00
Novelty Boxes of Stationery (Street Floor) .. $1.00
Pottery Ash Tray Sets (Balcony) $1.00
Trejur Vanity Sets (Street Floor) $1.00
Imported Atomizer Sets (Street Floor) $1.00
Leather Billfolds for new money (Street Floor) $1.00
Dainty Chiffon Handkerchiefs (Street Floor) . $1.00
Women's Soft-soled Slippers (Second Floor) . $1.00
Babies' Soft Animal Toys (Fourth Floor) 79c
Babies' Pinafores (Fourth Floor) $1.00
Babies' Creepers (Fourth Floor) $1.00
Babies' Hand-Made Frocks (Fourth Floor) .. $1.00
Babies' Moccasins (Fourth Floor) $1.00
Babies' Bonnets (Fourth Floor) $1.00
Babies' Blankets (Fourth Floor) $1.00
Girls' Wash Blouses (Fourth Floor) $1.00 & $1.95
Children's Bunny Moccasins (Fourth Floor), $1.25
Children's Wool Gloves (Fourth Floor) 89c
Boys' Shirts (Fourth Floor) 95c
Boys' Neckties (Fourth Floor) ..... 50c and $1.00
Girls' Handbags (Fourth Floor) $1.95
Boys' Tie Sets (Fourth Floor) ..... 75c and $1.00
Women's and Misses' Lingerie (Second Flr.) $1.00
Girls' Costume Jewelry (Fourth Floor) 59c & $1.00
Leather Footballs (Fifth Floor) 89c
Trapese Sets (Fifth Floor) $1.25
Bat, Ball, Glove Set (Fifth Floor) $1.00
No. 2 Eastman Camera (Fifth Floor) $1.25
Men's French Linen Handkfs. (Street Floor), $1.00
Men's Fancy Wool Socks, Pr. (Street Floor . $1.00
Men's Plain Silk Socks, Pr. (Street Floor) ... 75c
Men's Hand-Made Ties (Street Floor) $1.00
Men's Parkleigh Union Suits (Street Floor) .. $1.00
Men's Belts (Street Floor) $1.00
Decorated Bread Board Sets (Seventh Floor), $1.00
Nickel-Plated Candy Dishes (Seventh Floor) . $1.00
Metal, Wood Waste Baskets (Seventh Flr.), $1.00
Linen Crash Luncheon Cloths (Sixth Floor) .. $1.24
5-Pce. Linen Bridge Sets (Sixth Floor) $1.00
Turkish Towel Sets (Sixth Floor) $1.00
Embossed Taffeta Pillows (Sixth Floor) $1.00
Decorative Hat Stands (Sixth Floor) $1.00
Transparent Garment Bags (Sixth Floor) ... $1.00
Decorated China Tea Pots (Seventh Floor) ... 95c
Oval Rag Rugs, 24x40 (Eighth Floor) $1.00

GIFTS AT OR NEAR $1.50

Encrusted Salt and Peppers (Seventh Floor) . $1.50
Silk Scarfs—pleated (Street Floor) $1.50
Chiffon Handkerchiefs (Street Floor) $1.50
Camel Liquor Sets filled with bath salts (Street Floor) $1.50
Flacon of "Orchidee Bleue" Perfume (Street Floor) $1.50
Attractive Book Ash Trays (Street Floor) ... $1.50
Women's Fashonia Chiffon Stockings (Street Floor) $1.35
Roller Skates (Fifth Floor) $1.65
Men's Linen Initial Hdkchfs. (Street Floor) .. $1.50
Men's Square Mufflers (Street Floor) $1.65
Men's Flannelette Pajamas (Street Floor) ... $1.65
Men's Rayon Union Suits (Street Floor) $1.75
Men's Suspenders (Street Floor) $1.50
Babies' Crocheted Wool Sacques (4th Floor), $1.59
Babies' Fine Bootees (Fourth Floor) $1.50
Boys' Leatherette Gauntlet Gloves (4th Fl.), $1.50
Girls' Gloves (Fourth Floor) $1.50
Girls' Silk Lingerie (Fourth Floor) $1.75
Boys' Belt and Buckle Sets (Fouth Floor) ... $1.50
Boys' Pajamas (Fourth Floor) $1.50
Encrusted Gold Salt and Peppers (7th Flr.), $1.00
Rayon Taffeta Pillows (Sixth Floor) $1.59
24x36 Chenille Bath Rugs (Eighth Floor) ... $1.59
Garment Bags for Furs, (Sixth Floor) $1.75
Boxed Turkish Towel Sets (Sixth Floor) $1.25
All-Linen Luncheon Cloths (Sixth Floor) $1.29
Pillow Cases, Medallion Inserts (Sixth Floor) Pair $1.50
Handkerchief Linen—for four (Sixth Floor) . $1.68
Men's Golf Hose (Fifth Floor) $1.65
Air Rifles (Fifth Floor) $1.50
College Pennants (Fifth Floor) $1.50
New Trejur Compacts—singles in colors (Street Floor) $1.50
Czecho-Slavakian Powder Boxes—gay colors (Street Floor) $1.45
French China Dolls for powder (Street Floor) $1.45
Coty's Single Compacts (Street Floor) $1.50
Worth's "Dans le Nuit" (Street Floor) $1.50
Solid Perfume, dice containers (Street Floor) . $1.50
Dorsay's Double Compacts—colors, (Street Floor) $1.50

GIFTS AT OR NEAR $5.00

Women's Silk Mules with back-straps, many colors (Second Floor) $5.00
Marabou trimmed Mules with doll heads (Second Floor) $5.00
Shell Perfume Burners in pastel shades (Street Floor) $3.95
Coty Gift Sets—in metal traveling cases (Street Floor) $5.00
Fine leather and suede Handbags—black and brown (Street Floor) $4.95
Bronze finished Book Ends in popular subjects (Street Floor) $4.95
Good quality silk Umbrellas for women (Street Floor) $4.95
Real Stone Necklaces are nice for gifts (Street Floor) $4.95
Rhinestone and Sterling Silver Brooches (Street Floor) $4.95
Clarke automatic Cigarette Lighters (Street Floor) $5.00
All-Wool Auto Robes (Fifth Floor) $5.95
Men's Puritan V Coat Sweaters (Fifth Floor) $5.00
Men's Buckskein Jackets (Fifth Floor) $4.95
Men's Traveling Slippers (Fifth Floor) $4.00
Ice Skates (Fifth Floor) $6.95
Men's Blanket Robes (Fifth Floor) $4.95
Men's Imported Mufflers (Street Floor) $5.00
Men's Silk Shirts (Street Floor) $6.45
Boys' Leather Helmets (Fourth Floor) $2.95
Boys' Wool Lumberjacks (Fourth Floor) ..... $2.95 and $3.95
Girls' Warm Robes (Fourth Floor) $3.95
Women's and Misses' Beacon Robes (Second Floor) $3.95
Tots' 3-Pc. Knitted Sets (Fourth Floor) $3.95
Women's and Misses' Rayon Negligees (Second Floor) $3.95
Boys' Daniel Green Slippers (Fourth Floor) $3.00
Women's and Misses' Sweaters (Third Floor) $5.95
Women's, Misses' and Junior Misses' Raincoats (Third Floor) $5.95
Women's and Misses' Silk Blouses (Third Floor) $4.95

TOYS TOYS

Special regrouping of floor samples (in use during Christmas selling) and other odd lots of toys.

Not Entire Stocks — 1/2 OFF MARKED PRICES — *See Table Signs*

This Does NOT Include Our Entire Stock

But only those toys so indicated by special signs reading ½ off. These toys will be displayed on the main cross aisle of the Toy Department and grouped on tables for easy selection. Remember, these toys at ½ off do not include our entire stock, but almost every kind of toy in limited quantities is included.

There are still wide selections of all kinds of toys at regular Gimbel Low Prices for the last two shopping days before Christmas.

Gimbels—TOYS—Fourth Floor

GIFTS AT OR NEAR $10.00

Set of 5 Matched Golf Irons (Fifth Floor) $10.95
Men's Sweater Sets (Fifth Floor) $10.00
Men's Rayon House Coats (Fifth Floor) $10.00
Men's Flannel Robes (Fifth Floor $10.00
Men's 3-Piece Military Sets (Street Floor) $9.95
Lionceau Perfume "Pour Blonde"—"Pour Brunette" (Street Floor) $8.50
Fine leather and suede Hand Bags (Street Floor) $10.00
2 and 3-strand Pearl (simulated) necklaces (Street Floor) $10.00
Enamel and Silver plated Lighter Sets (Street Floor) $10.00
Boys' Leatherette Coats (Fourth Floor) $7.95
Girls' Party Frocks (Fourth Floor) $8.95
Women's Silk Negligees (Second Floor) $9.75
Women's Pajama Ensembles (Second Floor) $12.95
Women's and Misses' Silk or Metallic Blouses (Third Floor) $10.00
Junior Misses' High Shade Silk Crepe Dresses (Third Floor) $10.00
Junior Misses' 3-pc. Jersey Ensembles (Third Floor) $10.00
Barometers, Mahogany Cases (Seventh Floor) $10.00
Hotpoint Electric Waffle Irons (Seventh Floor) $9.45
Booteries, Smartly Decorated (Sixth Floor) $10.00
All-Wool Plaid Blankets, 70x80 (Sixth Floor) $9.95
Mahogany Finish Smoking Cabinets (Ninth Floor) $9.35
End Tables, widely varied selection (Ninth Floor) $9.75
Sewing Cabinets (Ninth Floor) $9.75
Women's or Misses' Shaker Knit Sweaters (Third Floor) $8.95
Women's or Misses' Rain Sets (Third Floor) $10.00

GIFTS AT OR NEAR $2.00

Women's Boudoir Slippers (Second Floor) .. $2.00
Fountain Pen and Pencil Sets (First Floor) .. $1.95
Men's Shaving Set (First Floor) $2.00
Wooden Make-up Boxes (First Floor) $2.00
Seed Pearl Evening Bags (First Floor) $1.95
Women's Glace Kid Gloves (First Floor) ... $1.95
Sterling Silver and Rhinestone Necklaces (First Floor) $1.95
Women's Cigarette Cases (First Floor) $1.95
Men's Daniel Green Felt Slippers (Fifth Floor) $2.00
Men's Neckwear (Street Floor) $2.00
Men's Parkleigh Shirts (Street Floor) $2.00
Men's Flannelette Pajamas (First Floor) $2.00
Women's and Misses' Silk Lingerie (Second Floor) $1.95
Tots' Pretty Sweaters (Fourth Floor) $1.95
Boys' Fine Shirts (Fourth Floor) $1.95
Taffeta Boudoir Pillows, Kapok Filled $2.00
Cutwork Linen Napkins, 11-in., 6 for $2.25
Men's Leather Slippers (Fifth Floor) $2.65
Shoe Cabinets—paper covered (Street Floor) . $1.95
Hudnut Bath Set—Salts and Dusting Powder (Street Floor) $2.00
Shell Crystal Trees—in colors (Street Floor) . $2.00
Make-up Boxes—Godey prints (Street Floor) . $2.00
Trejur Gift Sets—compacts and perfume (Street Floor) $2.00
Rayon Scarf Squares (Sixth Floor) $1.95
Boxing Gloves (Fifth Floor) $1.95
Basketball Shirts (Fifth Floor) $2.00
Basketball Pants (Fifth Floor) $1.95
Poker Racks (Fifth Floor) $2.50
Flashlights (Fifth Floor) $1.95
Eastman Cameras (Fifth Floor) $2.50
Dominoes (Fifth Floor) $2.50
Lotto (Fifth Floor) $1.50
Soccer Balls (Fifth Floor) $2.50
Volley Balls (Fifth Floor) $2.50
Men's Smocks (Fifth Floor) $2.00
Imported Crystal Bathroom Bottles (Street Floor) $1.95
Painted Metal Door Stops (Street Floor) ... $1.95

GIFTS AT OR NEAR $3.00

Fitted Sewing Baskets (Street Floor) $2.95
Chiffon Handkerchiefs (Street Floor) $2.95
DeVilbiss Atomizers (Street Floor) $3.00
Brocaded Metal Bags (Street Floor) $2.95
Real Stone Jewelry (Street Floor) $2.95
French Kid Gloves (Street Floor) $2.95
Men's Kid Slippers (Fifth Floor) $3.50
Basketballs (Fifth Floor) $2.95
Basketball Set (Fifth Floor) $3.95
Men's Sweaters (Fifth Floor) $3.95
Men's Pig and Mocha Gloves (Street Floor) . $2.95
Men's Madras Shirts (Street Floor) $3.50
Women's Silk Bed Jackets (Second Floor) ... $2.95
Women's & Misses' Silk Lingerie (2nd Fl.), $2.95
Boys' Wool Sweaters (Fourth Floor) $2.95
Girls' Wool Sweaters (Fourth Floor) $2.95
Babies' Imported Silk Frocks (Fourth Floor), $2.95
Tots' Imported Sweaters (Fourth Floor) $2.95
Women's & Misses' Sweaters (Third) $2.95 & $3.95
Women's & Misses' Wool Scarf & Beret Sets (Third Floor) $3.95
Women's, Misses' and Junior Misses' Raincoats (Third Floor) $3.95
Thermax Electric Toasters (Seventh Floor), $2.95
Heat-Proof China Casseroles (Seventh Flr.), $2.95
French Prayer Rugs, 25x42 (Eighth Floor) .. $3.75
Two-Toned Rayon Spreads, 80x105 (Sixth), $2.95
Square Satin Pillows, many colors (Sixth Floor) $3.00
Colored Linen Bridge Sets, 5-pc. (Sixth Flr.) $2.99
Jacquard Rayon Bedspreads (Sixth Floor) .. $2.95
Girls' Gloria Umbrellas (Fourth Floor) $3.95
7-pc. China Celery Sets (Seventh Floor) $1.95
Rayon Scarf Squares (Sixth Floor) $2.95
Punching Bags (Fifth Floor) $2.95
Auto Robes (Fifth Floor) $2.95
Fielder's Glove (Fifth Floor) $2.95
Lutyce Bath Sets—Salts and Dusting Powder (Street Floor) $2.50
Hudnut's Le Debut Compact $2.50
Dusting Powder in hand-painted boxes (Street Floor) $2.95
Leonceau's Extract Poise des Indies $2.95

Gimbels

STORE OF A MILLION GIFTS

SIXTH AVENUE AT SMITHFIELD STREET — PHONE ATLANTIC 4400

Sole Owners and Operators Broadcasting Station WCAE

BUTLER CLEARS SELF IN MARINE VOTE TALK HERE

Secretary Adams, After Quiz Of General, Drops Inquiry For Remarks on Nicaragua

WASHINGTON, Dec. 21.—(AP.)—Maj. Gen. Smedley D. Butler has so explained his recent Pittsburgh speech concerning Marines on foreign soil during elections that Secretary Adams is convinced that accounts of the speech that brought criticism were misrepresentative.

Secretary Adams said last week he wanted a "first-hand account" of the speech, in which it was alleged Gen. Butler declared that Marines had manipulated elections to elect the candidates they favored. Gen. Butler came to Washington several days later and in conferences with the Secretary and with Maj. Gen. Wendell C. Neville, commandant of the Marine Corps, personally offered his explanation.

The General's report, it was said today was such that if the Secretary takes any further action in the matter it will be moderate. The Army and Navy Journal said today that Secretary Adams, after considering all aspects of the case, "has decided to do nothing further in the matter."

The investigation of Secretary Adams followed an address given here by Gen. Butler before the Builders' Exchange annual banquet. Sinclair Lewis, novelist, wired Senator Borah in Washington that Butler's remarks warranted an investigation.

Gen. Butler, among other things, said that he and the Marines overrode election laws in Nicaragua, and when their opponents became influential, they were declared bandits. Butler also told of breaking up a session of the Haitian Congress.

TRAINMEN FIGHT RECORD TIE UP

(Continued from Page One.)

transportation incidental to the holiday season, were blamed by Pennsylvania system officials for the unprecedented jam in the local yards Saturday.

P. R. R. STATEMENT

Vice President Smith, of the Pennsylvania Railroad, issued this statement yesterday:

"We are rapidly getting back to normal, following the serious and regrettable dislocation in both local and through passenger service Saturday morning. Tonight the passenger trains originating in Pittsburgh and destined for eastern seaboard and western terminal are expected to depart on schedule time.

"Every hour we are moving mountains of mail and express matter and the worst of this crush will be cleared up tonight.

"By Monday morning it is our expectation to have all local trains moving into and out of the main terminal on schedule. Nothing but the weather will prevent this. We realize there are but two shopping days left before Christmas and it is our desire to make the movements of shoppers into and out of Pittsburgh as expeditious as possible Monday and Tuesday. There is no shortage of locomotives, coaches, crews or station help.

"Many members of the supervisory force have been on duty continuously since Friday afternoon and expect to carry on until we get clear tonight.

TERMINALS CHOKED

"Saturday morning we had an extraordinary situation. The fleets of heavy passenger, mail and express trains coming in from the east, some of them running as high as five extra sections, some of them delayed by dense fog on the New York division, came into Pittsburgh at the same time that two score storm-delayed trains from the west reached here.

"The terminal facilities became choked to the point that there was not room left for local passenger trains. We have to discharge passengers at East Liberty, Federal street and Panhandle stations. The order to carry out this emergency program was given reluctantly, but it was the only solution. Had we tried to bring local trains into the main terminal this morning there is no telling how long local passengers might have been held up in the yards. The congestion might have become complete. As it was, the worst was over by noon. We are now clearing up the last traces of the unavoidable delays and at the same time arranging, so far as is humanly possible, for 100 per cent local passenger movement into and out of the main terminal Moday and Tuesday."

FARE REFUND REFUSED

Many of the passengers forced to alight at East Liberty demanded money back. Their request was not granted, they said.

Winter made its advent officially at 2:53 a. m. today, according to Forecaster W. S. Brotzman.

The weather will continue clear and cold, he predicted, with a minimum temperature early today of about 10 degrees.

The cold wave is expected to hold sway for several days, as frigid weather prevailed throughout the Northwest.

Army Flier Killed In Parachute Leap

WASHINGTON, Dec. 21.—(INS.)—Lieut. Elmer R. Miller, of Stratford, Cal., was killed at Ft. Sam Houston, Tex., while making a parachute leap from a plane, according to a message to the War Department today.

SNOW BLOCKING ROAD, TOPPLING TREES AND WIRES

Photo by International Newsreel

POLES, TREES AND WIRES DOWN OVER SNOW-BLOCKED ROADWAY AT GLENS FALLS, N. Y., IN STORM-PARALYZED SECTION

COLD GRIPS U. S. GALES ON WANE

Associated Press.

Cold continues to reign supreme over most of the United States today, but the blizzard which sent the icy blasts as far south as the Gulf of Mexico had spent its fury.

The Middle West and Great Lakes regions were digging themselves out of one of the worst storms in a decade. Zero temperatures hampered the snow removing process, but most transportation facilities, except on Michigan highways, were back on normal schedules.

Several southland states still reported freezing weather. The cold wave was felt over the entire south with the exception of Southern Florida and the Atlantic coastal states.

New England started repairing the damage from several days of sleet and ice, which broke down trees and wires and crippled both tarnsportation and communicating systems.

The Middle Atlantic section welcomed the chilly winds which dispersed the fog and rain that had hung over the region for days.

MICHIGAN STORMBOUND

DETROIT, Dec. 21.—(AP.)—Suffering and privation reared its head in Central and Western Michigan today in the wake of the blizzard which struck the state Wednesday.

Lansing, Battle Creek and Kalamazoo in the central portion of the state today faced a serious shortage of milk, with their distributors unable to negotiate the snow-choked highways leading to their sources of supply. Distributors said the supply on hand would not last the day out. Considerable suffering was brought to many families in these regions by the inability of coal companies to make fuel deliveries.

All the guests and employes who were at the Battle Creek Country Club Tuesday night were still marooned at the clubhouse a short distance out of that city today. Five miles east of Flint on the Genesee-Shiwassee County line, 30 passengers of an interurban bus were reported snowbound today. The bus became stalled in the drifts last night.

Two dozen families living near Monroe at the point where the river Raisin empties into Lake Erie were homeless today, the river having overflowed into their homes. Snow and ice raised the river six feet above its normal level and the rise is continuing.

In at least three counties all the snow removal equipment was reported hopelessly stalled along the highways road crews have been seeking to clear since Thursday morning.

SNOW IN TEXAS

DALLAS, Tex., Dec. 21.—(AP.)—Santa Claus, for the first time in many years, may be able to drive his sleigh and reindeer into southern sections of Texas, which awoke this morning to find a white coverlet on the ground.

Snowfall at El Paso was more than five inches, the heaviest in 23 years. San Antonio received the first snow of consequence in two years. At Lockhart, where the younger children had never seen snow covering the ground before, the flakes descended for 14 hours.

Weather Outlook For This Week

WEATHER outlook for the week beginning Monday:

Ohio Valley and Tennessee: A period of rain in the middle of the week; cold at the beginning of week, moderating by the middle of the week, followed by colder Thursday or Friday.

Region of the Great Lakes: Cold beginning of week, followed by rising temperature; considerable cloudiness, probably with frequent precipitation, mostly snow.

Man and Wife Ask $31,500 in Wreck

J. W. Ferguson and Sarah Ferguson, his wife, of Pittsburgh, filed suit against M. J. Melia, of Crafton, in Common Pleas Court, asking $31,500 damages for injuries to Mrs. Ferguson in an automobile collision.

While the Fergusons and their two children were ridging in their automobile along Ardmore boulevard, Wilkinsburg, April 2, it was in a collision with a car owned by Melia and driven by an employe.

Mrs. Ferguson suffered a broken nose and several fractured ribs, the suit alleged.

Bloodhounds Lose Jail Breaker's Trail

MONTGOMERY, Ala., Dec. 21.—(INS.)—Wide search was under way today for three long-term convicts who made a quiet escape from Kilby prison late yesterday. The prisoners—George Angelo, Fred Corbin and Cecil Miracle—apparently escaped about 6 o'clock in the afternoon, but their absence was not discovered until the final night checkup was made. Bloodhounds lost their trail.

STEEL FIRM IN RECEIVERSHIP

The Elliott-Blair Steel Company of New Castle, engaged in cold-rolled steel business, with plants at New Castle and Mercer, Pa., has been placed under a receivership. C. H. Forster and Noah W. Elliott, Sr., were named the receivers by Federal Judge R. M. Gibson in an equity suit brought by Sidney Norwood, of Detroit, Mich. Reuben J. Elliott, president of the concern, filed an answer to the suit in which he consented to the receivership.

The assets of the company are greatly in excess of its liabilities, according to the bill of complaint, which describes the company as having been successful and prosperous until 1923, when current assets of the concern were depleted in order to buy out a large stockholders' interest, after which it encountered financial difficulties due to lack of working capital.

The bill avers that the company owns real estate, plants and equipment valued at $400,000. The liabilities were placed at $160,000.

Pritts Named Chief At West Brownsville

BROWNSVILLE, Pa., Dec. 21.—William Pritts, West Brownsville, has been named new chief of police of that borough by Burgess George W. Stephenson to succeed John Balensky, who was dismissed because of alleged inefficiency in the line of duty. Pritts will assume his new capacity Monday.

Color Maze to Mark Pittsburgh District For Holiday Season

Pittsburgh and several communities in the greater metropolitan districts will burst forth into a maze of color with Yuletide decorations and Christmas trees during the holiday period.

The Civic Club of Allegheny County, in conjunction with public-spirited citizens and business houses, is sponsoring the movement.

The various county bridges have been dressed in festive lights, and decorations on office buildings downtown are assuming gay appearance. The boroughs of Ben Avon, Etna, Emsworth, West Elizabeth, Brentwood, Bellevue and Verona will co-operate.

A number of churches will have effective displays. These include Shadyside Presbyterian, Calvary Episcopal, East Liberty Presbyterian, First United Presbyterian, Sixth United Presbyterian, St. Andrew's Evangelical Lutheran, Lutheran Church of the Redeemer, Bellevue Presbyterian and Christ Methodist Episcopal.

Henry W. Muller heads the committee in charge of the outdoor lighting campaign.

Advertising Manager Undergoes Operation

John R. Jackson, advertising and credit manager for the John M. Roberts & Son Company and treasurer of the Retail Credit Men's Association, yesterday underwent an abdominal operation at the Mercy Hospital. It was stated at the hospital that Mr. Jackson's condition is good. Mr. Jackson lives in Brunot avenue, Sheraden.

FOUNDED 1854 C T O

Visitors Always Welcome

74 Years In Same Location

Diamond Jewelry

The Gift of Gifts

Such a gift purchased from Terheyden's will carry the assurance of its being artistic, and correctly priced. Allow us with the resources of our wonderful stock to make this a never-to-be-forgotten Christmas.

Every department of our store is full of worth-while gifts—gifts of every price, adapted to every requirement.

Open Monday and Tuesday Evenings

Terheyden Co.

530 SMITHFIELD ST.
ONE DOOR FROM OLIVER AVE.

ROSENBAUM'S

Sixth, Liberty & Penn — ATlantic 4500

$63.50

A CHRISTMAS GIFT THAT TELLS HER YOU REALLY DON'T FORGET

How long has it been since you asked her how the cleaning went? How long since you noticed whether or not she was weary on cleaning day?

Do you think her task grows lighter with the years? That she grows stronger?

Show her that you haven't forgotten how to protect her from too-heavy tasks. That you want to guard her youth and freshness from unnecessary drudgery.

Give her a Hoover for Christmas.

You May Make a Moderate First Payment Then Pay the Balance Monthly on Our Liberal Budget Payment Plan

The HOOVER

It BEATS.... as it Sweeps as it Cleans

—ROSENBAUM'S, EIGHTH FLOOR

The Perfect Christmas Gift

A GRAND PIANO FOR EVERY BUDGET

INITIAL PAYMENTS AS LOW AS $25

MONTHLY PAYMENTS AS LOW AS $10

AT SCHROEDER'S

Ten Different Makes of Grands; Many Uprights and Players. Largest Selection in Pittsburgh

$595 Little Grand Pianos $395

$700 Reliable Schriver Grand $495

$845 Exquisite Kroeger Grand $595

$750 Sweet-Toned Brinkerhoff Grand . . . $595

$650 Strick & Zeidler Grand $595

Famous Brambach Baby Grand $625
Others to $995 for the $1350 Grade

$850 Celebrated McPhail Grand $695

$1200 Famous Hazelton Grand $745

$1050 World-Renowned Kurtzmann Grand . . $840
Others to $1450; with Welte-Mignon, $1850 Up

$550 Kurtzmann Upright, World's Best . . $475
Others to $650

$650 Autopiano, Gold Medal Player $495
Others to $750

$750 Kurtzmann Player, De Luxe Action $595

Reliable Schriver Upright $295

Very Fine Electric Grands $795

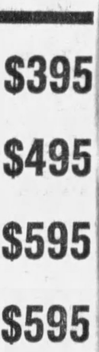

Open Evenings Until Christmas

Write for Catalog. We Ship Anywhere

PHONE 4690 ATLANTIC

SCHROEDER'S

820 Liberty Avenue, Pittsburgh

STORES: Pittsburgh, Charleroi, Butler

PITT ACCUSED OF STRANGLING FACULTY RIGHTS

Freedom of Speech Repressed By Ambitious Expansion, Educators' Group Charges.

(Continued from Page One.)

personal rather than legal; it desires acquiescence rather than criticism; and it conceded favors rather than rights."

THREE RECOMMENDATIONS

The report makes the following recommendations in the administration of Pitt for the interests of academic freedom:

"First, the administration might be less panic-stricken about the university's name being implicated by the action of an individual or group.

"Second, in its dealings with individual members of the faculty, while continuing to aim at friendly co-operation as an end, the administration needs to abandon a policy which creates the impression that a teacher's public utterances are subject to surveillance and that a so-called friendly interview is in fact the reprimand of a superior officer.

Beyond doubt it would greatly aid in this change if the administration were to abandon the yearly contract and appoint its teachers of higher rank with permanent tenure, subject to removal only for cause shown.

Third, the administration urgently needs to legalize its relation with the faculty as a body. Questions of university policy ought to be subject to discussion and criticism by the faculty as a matter of right, and the faculty's support and approval of such policies should be sought.

BOWMAN ANSWERS

The Educators' Bulletin contains the following answer from Chancellor John G. Bowman of the university:

"I have your letter of October 23 and the proof of the report for the American Association of University Professors as submitted by Prof. George H. Sabine and Prof. Carl Wittke. You invite my reply, which is as follows:

"First, the prejudice of one member of the committee was evident on his arrival at the university. He seemed eager to express his own views on the issue rather than to find the facts.

"Second, I regret the tendency in the article to make insinuations rather than to state facts.

"Third, an investigation of a university by the American Association of University Professors places upon the association an obligation to have its work conducted in fairness and executed in a judicial manner.

Last night Chancellor Bowman said he had nothing to add to that formal statement.

One faculty member who had seen the report declined to express himself.

The bulletin tells of the sending of Professors Sabine and Wittke here in May to make the investigation contained in the report.

It summarizes its investigation of the Liberal Club controversy which was followed by the dismissal of F. E. Woltman, graduate assistant and William Albertson and Arthur McDowell, students.

While here the investigators interviewed Chancellor Bowman, Dean L. P. Sieg, of the College and Graduate School, and some 16 members of the faculty. The investigators term the result of their investigation the "impressions which two friendly observers obtained from a fair sample of faculty opinion." The investigation was made at the request of officers of the American Association of University Professors.

Former South Sider Ordained as Priest

Being ordained as Father Arnold today in Des Moines, Leo Vetter, 29, son of Mr. and Mrs. P. J. Vetter, of 2745 Amman street, will read his first public mass here next Sunday.

Father Arnold, a graduate of St. Michael's Catholic High School, South Side, has been attending St. Gabriel's Monastery of the Passionist Order in the Iowa city. His first mass will be heard at the Church of the Resurrection, Brookline.

Woman, Ill, Dies In Doctor's Office

ELLWOOD CITY, Dec. 21.—En route home from a missionary meeting here, death suddenly claimed Mrs. Anna Fox, 42. She felt faint and stopped in a filling station. She was rushed to a doctor's office, where she died of heart disease.

ROSENBAUM'S
Sixth, Liberty & Penn ATlantic 4500

(Frame Illustrated, $6.00 Up)

For Christmas
White Gold Eyeglass Frames
Field Glasses
Opera Glasses

One of our Gift Certificates will solve your gift problems.

Eyeglasses Priced $3.00 Up

Eyes Examined—Glasses Fitted
F. J. Finley, Optometrist
—LIBERTY AVE. BALCONY.

Christmas .. Rosenbaum's

"The Store Ahead"—Sixth, Liberty, Penn. Use Sixth Street Entrances—Use the Escalators—Keep to the Right. Dorothy Dean Shopping Service—Phone Atlantic 4500.

ONLY 18 MORE HOURS TO SHOP!

If in Doubt What to Give—Don't Forget That Rosenbaum's Merchandise Gift-Certificates Solve Many a Problem

Every Minute Is Precious Now! You Can Shop Swiftly Here! Complete stocks to choose from. No matter how small or how large the amount you want to spend for a gift, you will find hundreds and thousands of things you want here tomorrow. Gifts easy to select and easy on the pocketbook are grouped here for hurried last-minute shoppers

Glance through the lists below. The items have been carefully selected from our great stocks of gift things—selection is varied to meet the needs of men, women, boys, girls and the wee tots. Only eighteen hours left. True, but still time to care for those almost-forgotten names on your gift list. Quick, satisfactory service at Rosenbaum's.

GIFTS AT $1.00

MEN'S FANCY SOX — Many patterns and colors..... $1.00
—STREET FLOOR.

MEN'S GARTERS—Plain or fancy webbing. Boxed in a gift package..... $1.00
—STREET FLOOR.

RAYON UNDERWEAR—Tailored gowns, bloomers, combinations and panties in flesh and peach. Sizes 36 to 42..... $1.00
—THIRD FLOOR.

BOUDOIR SLIPPERS—Slippers with padded and unpadded soles. All colors $1.00
—BALCONY.

FLANNELETTE GOWNS — For women; regular and extra sizes. Long sleeves, $1.00
—THIRD FLOOR.

MEN'S SOX, 2 PAIRS—Choice selection of colors and patterns. 2 pairs in a box $1.00
—STREET FLOOR.

WOMEN'S GIFT SCARFS—Pleated and triangles of silk crepe . . . hand-painted $1.00
—STREET FLOOR.

WESTCOTT SILK HOSIERY—Chiffon weight, picot top, French heel $1.00
—STREET FLOOR.

WOMEN'S "KAYSER" GLOVES Slip-on leatherette and novelty cuff styles.... $1.00
—STREET FLOOR.

BOXED CHRISTMAS CARDS—Assortment of cards — new designs and colorings..... 1/4 Off
—STREET FLOOR.

MEN'S CUFF LINKS— Sterling silver..... $1.00
—STREET FLOOR.

PLAYING CARDS — Open or closed cases.. $1.00
—STREET FLOOR

INITIAL HANDKERCHIEFS—Men's white linen, cord and tape borders..... $1.00
—STREET FLOOR.

NOVELTY PIN CUSHIONS—All wanted bedroom shades..... $1.00
—BALCONY.

GIFTS AT $1.95

INITIAL HANDKERCHIEFS — White linen, hand-rolled hems, tape borders, 3 in a box..... $1.95
—STREET FLOOR.

GIRLS' BLOUSES—Of plain or printed broadcloth; white and colors to match the skirts. Sizes 6 to 16... $1.95
—SEVENTH FLOOR.

MEN'S MUFFLERS — Large squares, crepes, twills and jacquards..... $1.95
—STREET FLOOR.

GIRLS' UMBRELLAS — Cotton umbrellas with 7 ribs, in shades of red, green and blue $1.95
—STREET FLOOR.

WOMEN'S NECKWEAR — Cape collars, panel sets, sweetheart sets and many others, of fine laces..... $1.95
—STREET FLOOR.

LEATHER WALLETS — For new and old money..... $1.95
—STREET FLOOR.

BOUDOIR LAMPS — Complete with pretty chintz shade..... $1.95
—EIGHTH FLOOR.

VANITY STICKS — Stick and charming silk shade, complete..... $1.95
—EIGHTH FLOOR.

4-PIECE VANITY SET—Delicate glass in rose and green shades. Powder dish, two perfumeries and tray..... $1.95
—EIGHTH FLOOR.

LINEN PILLOW CASES — Deep hemstitched hems. Pair..... $1.95
—FOURTH FLOOR.

SUNROOM END TABLE— In bright red finish with decorated top.... $1.95
—TENTH FLOOR.

OILCLOTH COVERS — Dragon damask in white, green, blue or maize, size 40x54. Hemstitched hems.... $1.95
—FOURTH FLOOR.

WOMEN'S CHIFFON HOSE — Sheer chiffon, picot tops, pointed or square heels $1.95
—STREET FLOOR.

GIFTS AT $2.95

LEATHER WALLETS—For new and old size money. Pin seal grain, calf, pin morocco..... $2.95
—STREET FLOOR

MEN'S UMBRELLAS — 10-rib, light and dark wood handles..... $2.95
—STREET FLOOR.

SMOKING STANDS—Mahogany finish; three shelves and ash trays..... $2.95
—TENTH FLOOR.

MEN'S HATS—Broken sizes..... $2.95

MEN'S LINED GLOVES — Soft quality capeskin, lined for warmth..... $2.95
—STREET FLOOR

PLAID SCARF SILKS — All silk plaids for scarfs, in gorgeous combinations of color. Yard..... $2.95
—FOURTH FLOOR.

METAL LAMP BASES—Bridge and junior bases in various styles and attractive finishes..... $2.95
—EIGHTH FLOOR.

SILK PRINTED CREPE — In beautiful designs; 39 inches wide..... $2.95
—FOURTH FLOOR.

OIL CLOTH COVERS—Dragon damask in two sizes, 54x72 and 54x54 inches. Several colors..... $2.95
—FOURTH FLOOR.

MADEIRA SQUARES—Beautiful hand-embroidered squares, size 36x36... $2.95
—FOURTH FLOOR.

ITALIAN CUTWORK—Five-piece bridge sets embroidered and cut in the unique Italian manner..... $2.95
—FOURTH FLOOR.

WOMEN'S SCARFS—Washable scarfs, hand painted effects. All colors..... $2.95
—STREET FLOOR

SCARF AND TURBAN SETS—Of wool yarn in white and attractive color combinations..... $2.95
—SIXTH FLOOR.

GIFTS AT $3.95

POTTERY LAMP—Beautiful pottery base complete with appropriate shade. A lovely gift for Mother..... $3.95
—EIGHTH FLOOR.

WOOL SKIRTS—Tuck-in style. Smart new colors. Women's and misses' sizes.. $3.95
—SIXTH FLOOR.

NEW SWEATERS—Slip-ons in pastels and high shades. Advance new styles. Sizes 36 to 42..... $3.95
—SIXTH FLOOR.

CHIFFON VELVET — Excellent quality silk chiffon velvet in shades for street and evening. 39 in. wide.. $3.95
—FOURTH FLOOR.

BLACK SATIN RIVIERA—Extra heavy quality black satin with crepe back and beautifully lustrous face.... $3.95
—FOURTH FLOOR.

SILK LINGERIE—Satin and crepe de chine step-ins and chemises. Crepe de chine gowns and slips..... $3.95
—THIRD FLOOR.

FANCY CHINA PIECES—Imported chinaware in novelty shapes. Brightly colored and decorative... $3.95
—EIGHTH FLOOR.

TRAVELING BAGS—18-inch size. Washable linings. Lock and catches..... $3.95
—SEVENTH FLOOR.

FANCY GLASSWARE—Assorted sizes, shapes and colors in fancy glassware. Select a gift piece..... $3.95
—EIGHTH FLOOR.

SMART END TABLE—An octagonally shaped end table in walnut finish..... $3.95
—TENTH FLOOR.

ELECTRIC TOASTER—Thermax electric toaster with turn-over doors. Makes two pieces at once..... $3.95
—EIGHTH FLOOR.

COLLINGWOOD SHIRTS — White broadcloth shirts. Collar-attached and neckband style. All sizes..... $3.95
—STREET FLOOR.

GIFTS AT $4.95

WOMEN'S SILK SCARFS—Regulation length and width. Lovely hand-painted designs..... $4.95
—STREET FLOOR.

WOMEN'S KID GLOVES—Imported kid gloves, novelty cuff and slip-on styles $4.95
—STREET FLOOR.

HEATING PAD—A three-degree heat pad, controlled by electricity. A thoughtful gift for Mother..... $4.95
—EIGHTH FLOOR.

BLACK SATIN — Kitten's Ear satin in rich jet black. A superb quality that she will approve of..... $4.95
—FOURTH FLOOR.

CHINESE BRIDGE SETS—Handmade Chinese cross stitch on ecru linen. Five beautiful pieces..... $4.95
—FOURTH FLOOR.

BROCADED SPREADS—All-over brocaded center with separate design across bolster. 80x105..... $4.95
—ELEVENTH FLOOR.

BOUDOIR CLOCKS—Guaranteed clocks in many lovely designs..... $4.95
—STREET FLOOR.

COWHIDE MUSIC ROLLS—Folding type. Black and brown..... $4.95
—SEVENTH FLOOR.

DINNER GONGS—A little xylophone with padded hammer to bring beautiful tones..... $4.95
—EIGHTH FLOOR.

UNIVERSAL IRON—Electric irons with cord and plug. Wrinkle proof. 6-lb. weight..... $4.95
—EIGHTH FLOOR.

LAMP BASES—Bridge and Junior styles in various finishes and designs. Complete with cord..... $4.95
—EIGHTH FLOOR.

FINE END TABLES—Mahogany finished end tables in two handsome styles. Fitted with book trough..... $4.95
—TENTH FLOOR.

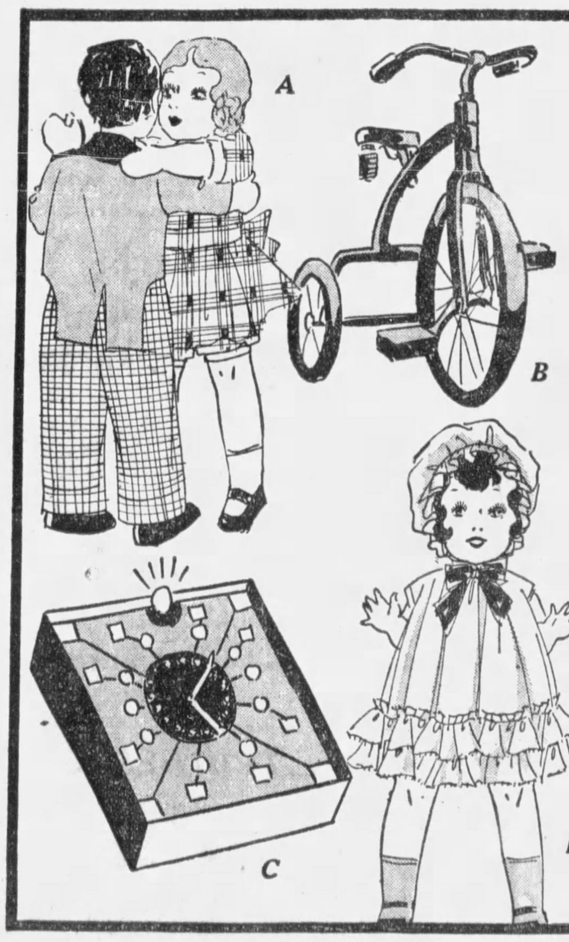

TOYS

A—Peppy Pals, the dancing partners..... $ 2.49
B—Velocipede, middle-sized bike with bell..... $11.95
C—Radio Game, to test your "wave length"..... $ 1.48
D—Felt Dolls, chic little French girls..... 95c
E—Dining Set, table and two chairs..... $ 9.75
F—Mama Car, for baby's first steps..... $ 3.95
G—Tot's Bike, painted red, with pedals..... $ 2.50
H—Doll Swing, with stand..... 95c
I—Bird Game, with harmless cork bullets..... 75c
J—Blackboard, with many pictures..... $ 4.50

—ROSENBAUM'S, FOURTH FLOOR.

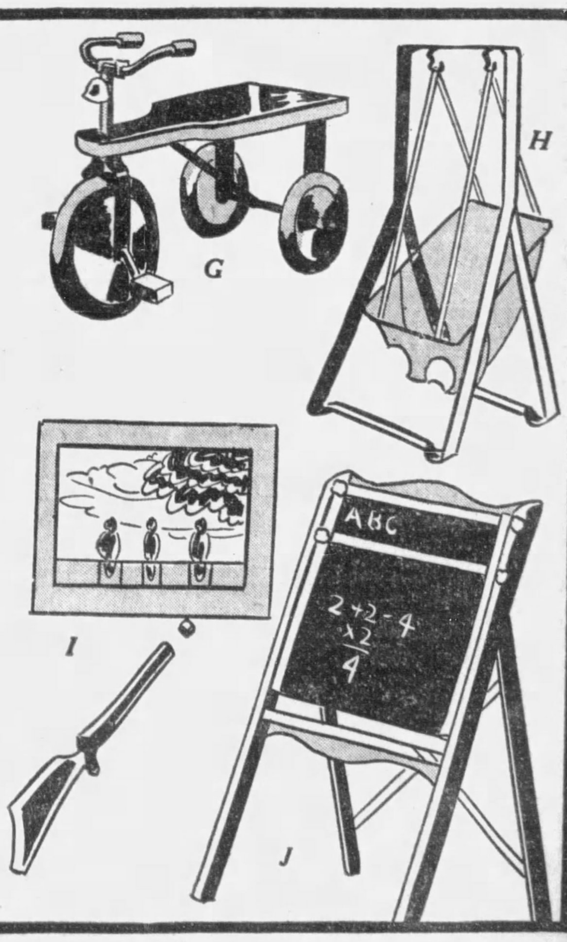

All Purchases Made Up Till The Last Minute Will Be Delivered (WITHIN OUR DELIVERY ZONE) in Time For Christmas!

Gifts Grouped for Easy, Quick Selection—I

Women's Handkerchiefs, 3 in box (Main) **50c**
Men's fancy and white linen 'Kerchiefs...**50c**
Men's Paris, Boston, Brighton Garters...**50c**
Men's Cuff But'ns, Collar Pins, Tieholders **50c**
Boys' French linen 'Kerchiefs (Third)...**35c**
Short Sports Socks, tweed effects (Main) **50c**
Boys' fancy silk and knit Ties (Third)...**50c**
Rayon Covered Shoe-Trees (Fifth Floor) **50c**
Gold-filled Bead Rosaries (Main Floor)..**50c**
Towels of linen huck, 18x34 (Sixth Floor) **50c**
Serving Trays, 11x16, glass covered (7th) **50c**
Boys' Bow Tie and 'Kerchief Sets (Third) **50c**
Boys' printed 'Kerchiefs (Third)...**3 for 50c**
Boys' Scout Hand Book (Third Floor)...**50c**
Boys' Scout Whistle and Lanyard (Third) **50c**
Bath Salts in night set containers (Main) **50c**
Rose Petals in gauze (Third).....**50c**
Boys' pongee silk 'Kerchiefs (Third).....**50c**
Boys' Belts and Buckles (Third Fl.) **Each 50c**
Framed Pictures, reproductions (Ninth) **50c**
Ash Trays, decorated Italian pot'ry (7th) **50c**
Salt and Pepper Shakers, pottery (7th) **50c**
Metal Candy and Fruit Cake Boxes (7th) **50c**
Hand-painted Salt-Pepper Shakers, **Each 50c**
Ombre Writing Paper with quill (Arcade) **50c**
Pencil Boxes for school (Arcade Floor)...**50c**
Cutex Manicure Set (Main Floor).....**50c**
1½-lb. jar of Hard Candy (Arcade Floor) **50c**
Children's Leather Bags (Main Floor)...**50c**
Men's, Boys' Initialed 'Kerchiefs.....**Box 50c**

Metal Waste Paper Baskets, oxidized.....**$1**
Boxed Stationery, lined envelope (Arcade) **$1**
Men's fancy linen 'Kerchiefs (Main Floor) **$1**
Men's fancy silk Ties (Main Floor).....**$1**
Salad Plates, set of six (Seventh Floor)...**$1**
Men's fancy Tie Racks (Main Floor).....**$1**
Men's Rayon Square Mufflers (Main)....**$1**
Men's Twin Garters, fancy pattern (Main) **$1**
Men's Cuff Buttons & Collar Pins (Main) **$1**
'Kerchiefs for women, 3 in box (Main)....**$1**
Boudoir Shades, parchment or silk (Fifth) **$1**
Men's fancy silk Suspenders (Main Floor) **$1**
Men's Grey Fabric Gloves (Main Floor)...**$1**
No. 2 Eastman Box Camera, colors (2nd)..**95c**
Boys' rayon square Mufflers (Third).....**$1**
Boys' hand-tailored silk Ties (Third)....**95c**
Boys' Tom Sawyer Shirts (Third Floor) **95c**
Boys' initialed 'Kerchiefs (Third) 6 in box, **$1**
Boys' Tims Caps, all wool (Third Floor)...**$1**
Boys' Flannelette 1-piece Pajamas (3rd) **99c**
Boys' Scout Telescope (Third Floor).....**$1**
Skating Hose, boys' and girls' (Third) pr. **$1**
Glass Tall Comports (Seventh Floor).....**$1**
'Kerchief Cases, ribbon and lace (Fifth)..**$1**
Guest Powder-Puff Holders, organdy (5th) **$1**
Holy Bible, for children, cloth bind. (Main) **$1**
Outline of History—Wells (Main Floor)...**$1**
Alice in Wonderland (Main Floor).....**$1**
Boudoir Shades, parchment or silk (Fifth) **$1**
Wool and silk-and-wool Sp'ts Socks (Main) **$1**

Men's fancy and white linen 'Kerchiefs **75c**
Tapestry Squares, historic scenes (Fifth) **75c**
Etched Glass Cigarette Trays (Fifth)....**65c**
Hand-embroidered Guest Towels with lace **75c**
Boy Scout First-Aid Kits (Third Floor) **75c**
Attractive, gay colored Rattles (Third)..**65c**
Milk Pitchers, Italian pottery (Seventh) **75c**
Initial Pillow Cases, hemstitched (6th) **pr. 65c**
Boys' Hockey Sticks (Second Floor).....**75c**
Pocket Knives, 2 blades (Seventh Floor) **75c**
Nut Crackers, colored handle (Seventh) **75c**
Hat Stands, varied designs (Seventh)....**75c**
Flower Pots of Italian pottery (Seventh) **75c**
Smokeless, odorless Ash Receiver (2nd) **75c**
Unique brass Candlesticks (Fifth).....**75c**
Men's Garters and Arm Band Sets.....**75c**
St. Denis Bath Salts (Main Floor)....**Jar 75c**
Kleinert's Tourist Cases (Main Floor)...**75c**
1-lb. Bunte's All-Filled Candy (Arcade) **75c**
Tinsel Ribbon for Xmas wrappings (3rd)..**75c**
Spalding Kro Flite Golf Balls (Second) **75c**
Racket Press, very well made (Second)...**75c**
Reach Eagle Golf Balls (Second Floor)...**59c**
Hockey Stick, excellent wood (Second)...**75c**
Putting Disc (Second Floor).....**60c**
Stock Box with 12 compartments (Fifth) **69c**
Straw Waste Paper Basket (Fifth Floor) **75c**
Pebble Stenciled Oilcloth (Fifth Floor)...**65c**
Enameled Waste Paper Basket (Fifth)...**59c**
Scoutmasters' Neckties (Third Floor)....**75c**

End Tables, mahogany or walnut.....**1.95**
Original Framed Godey—imported (11th) **$2**
Magazine Carrier, red or green (Eighth) **1.75**
Boys' 2-pc. Broadcloth Pajamas (Third)..**1.95**
Czecho-Slovakia Candy Jar (Eleventh)..**1.25**
Girls' Scarf and Cap Sets, all wool (3rd) **1.95**
New Cir-q-lar Playing Cards (Arcade) **dk. $2**
Leather Handbags, all styles (Main) **1.95**
Women's Felt Slippers (Fifth Floor)....**1.85**
Satin-back crepe, all colors (Sixth)..**yd. 1.95**
Men's Daniel Green Felt Slippers (Second) **$2**
24-pce. box Chocolate Tree Decorations **1.25**
Children's Daniel Green Slippers (Third)..**$2**
Boys' Boxing Gloves (Second Floor).....**2.95**
Nut Sets, cracker and 6 picks (Seventh) **1.95**
Glass Vanity Stick and Shades **1.50**
Rayon Satin Dress Slip, pink, white.....**1.95**
Men's Solid Leather Belts (Main Floor)..**1.50**
Men's Cuff Buttons, great variety (Main) **1.50**
Men's imported linen 'Kerchiefs (Main) **1.50**
Men's Imported Silk Neckwear (Main)....**$2**
Men's horsehide Belts with buckles (Main) **$2**
Junior Golf Game (Second Floor).....**1.95**
Footstools in assorted covers (Eighth)...**1.95**
Boys' wool Knickers (Third Floor).....**1.95**
Boy Scout Flashlight (Third Floor).....**$2**
Boys' 2-pc. Flannelette Pajamas (Third)..**1.45**
5-lb. box family pkg. Chocolates (Arcade) **2.25**
Colgate's gift Shaving Set (Main Floor)...**$2**
Woodworth Fiancee Toilet Set (Main).....**$2**

Eight Entrances! 66 Escalators! 20 Elevators! Expert Shopping Guides! Information Booths! Trained Salespeople! Package and Coat Checking Rooms! Everything to Make Your Last-Minute Christmas Shopping a Pleasure. All Gifts Purchased Monday or Tuesday Delivered in Time for Christmas.

KAUFM

★ ★ THE ★ STORE ★ OF ★ THE ★

TELEPHONE SHOPPING SERVICE CALL GRANT 7000

Fifth Ave

Illustrative of the Immense Assortments Here!

$3 GIFTS and under

Black and white Silhouettes (Eleventh)...$3
Christophle Pewter Cigarette Tray (11th) $3
Pass-a-lite Cigar Lighter for all cars (2d) 2.50
Men's Turn-Sole Kid Slippers (Second)...$3
Leather Handbags, all styles (Main)....2.95
2-lb. box Lovell & Covel Masterpieces....$3
14x20 Foot Stools in assorted covers (8th) 2.95
Women's, Misses' Cardigan Sweaters...2.95
Women's, Misses' Jersey Blouses (4th) 2.95
Priscilla Sewing Cabinets (Eighth Floor) 2.95
Tony Sarg Nursery Rugs (Eighth Floor) 2.95
24x48 Chenille Bath Rugs (Eighth Floor) 2.50
Men's plain and fancy Neckwear (Main) $3
Men's Cuff Buttons, large selection (Main) $3
Men's silk Suspenders (Main Floor).....$3
Franklin—Apostle of Modern Times—Fay.$3
Chiffon Scarfs, pastel colors (Main Floor) 2.95
Women's Chiffon Dance 'Kerchiefs, $2 and $3
Girls' hand-finished voile Dresses (3rd) 2.95
Metal Vanity Sticks (Fifth Floor) each 2.50
Pottery Lamps, parchment shades (5th) 2.95
Boys' striped linen Wash Suits (Third) 2.95
Boys' black rubber Rain Coats (Third) 2.95
Boys' plus-4 all-wool Knickers (Third) 2.95
Official Boy Scout Compasses (Third)...2.50
Boys' Jack Tar Combination Suits (3rd) 2.95
Boys' striped jersey 2-pce. Suits (Third) 2.95
Boys' official Boy Scout Cook Kits (3rd) 2.25
Official Boy Scout Canteens (Third Fl.) 2.50
Boys' Tom Sawyer Broadcloth Shirts.....2.95

$7.50 GIFTS and under

Official Boy Scout Binoculars (Third)..$7.50
Wooden Florentine Tray (Eleventh Fl.) 7.50
Book Ends, metal, carved soapstone (7th) 7.50
Leather and Suede Hand Bags (Main) 7.50
Thermax Electric Coffee Percolators....7.50
Men's Fine Imported Mufflers (Main) 7.50
Child's Windsor Chair or Rocker (8th) 6.75
Silk Bandeaus and Nightgowns (Sixth) 5.95
Solitaire Table, in various finishes (8th) 5.75
Child's Rocker, upholstered (Eighth)....7.50
24x42 American Oriental Rugs (8th Fl.) 5.50
27x54 Wilton Rugs (Eighth Floor).....7.50
Child's Priscilla Sewing Cabinet (8th)..5.50
David Lloyd George by J. Hugh Edwards 7.50
Men's Shaker Coats, shawl collar (2nd) 7.50
Men's "Cavalier" Hats (Main Floor)....6.50
Girls' Knife Pleated Skirts, 6 to 14 (3rd) 5.95
Sapphire Glass Cigarette Set 7.50
Universal Vacuum Sets for boudoir.....7.50
Bissels Carpet Sweepers (Seventh Floor) 7.50
Nightgowns of Milanese silk (Sixth Fl) 5.95
White Satin Blouses, women's, misses', 5.95
Linen Table Cloths, 72x72 (Sixth Floor) 6.50
All-Wool Plaid Blankets, 66x80 (Sixth) 6.39
Men's Arch Grip De Luxe Oxfords (2nd) 7.50
Nestor Johnson Tubular Skate Outfits...6.85
Babette Evening Slippers (Fifth).....7.50
Hudnut or Coty Toilet Set (Main Floor) 7.50
Special 10-piece Toilet Set (Main Floor) 7.95
Women's 16-rib Taffeta Silk Umbrellas 7.50
Fountain Pen Desk Sets (Arcade Floor) 6.50

$5 GIFTS and under

Universal Elec. Irons, wrinkle proof (7th) 4.95
Hankscraft Electric Egg Boilers (7th)...4.95
Men's Gloves, Fownes' pigskin, washable..$5
Men's imported Silk Ties, finest quality...$5
23-piece imported China Tea Sets (7th)....$5
Satin Pillows, wool embroidered (5th).....$5
China Figures with cordial (Arcade).....$4
Electric Toasters with Stand (7th Floor) 3.50
Pottery Table Lamps, etched shades (5th) $5
Boys' Blanket Robes (3rd Floor).....3.95
Boys' leatherette Trench Raincoats (3rd) 3.95
Boys' leather Puttees (3rd Floor).....3.50
Official Boy Scout Bugles (3rd Floor).....$5
Boys' Bleyle Knitted Suits (3rd Floor)..4.95
Boys' ombre Blanket Robes (3rd Floor)..4.95
Women's lace edge Dancekerchiefs.....$5
Colonial Lamps with chimney bulb.....4.95
Sheer chiffon Hose, 57 gauge (Main).....4.95
Girls' Wool Dresses, sizes 6 to 14 (3rd)....$5
Cloisonne Smoker Sets (7th Floor).....$5
Etched glass Console Sets (7th).....$5
End Table mahogany finish (Eighth)....4.95
Phone Set, mahogany finish (8th Floor)..4.95
Men's Windshield Mufflers (Main Floor)..$5
Writing Cases, assorted leathers (Arcade) $5
Women's 16-rib Union taffeta Umbrellas 4.95
Boys' leather Hi-Cuts (Third Floor).....$5
Genuine ebony Military Sets (Main).....$5
Leather and suede Handbags (Main)....4.95
Boys' Lindy real leather Helmets (3rd)..4.95

$10 GIFTS and under

Thermax electric Waffle Irons (7th).....7.95
Table Lamps, with shades (5th Floor)....$10
Utility Table, mahogany or walnut veneer 9.75
Dozen peasant Ginger Ale Glasses (11th) $10
Florentine Telephone Book Cover (11th) $10
Imported Antique Ship Models (7th)....$10
Chippendale framed Mirror (9th Floor)..$10
Shoe Cabinet, ivory, orchid or green (8th) 9.75
Men's fine imported square Mufflers.....$10
Life of John Marshall—Beveridge.....$10
Imported chiffon Hose, Paris clocks.....7.95
Junior misses' gabardine Trench Coats...$10
Misses' tweed Slickers (4th Floor).....7.95
Junior misses' tweed Slickers (4th Floor) 7.95
Shaker Coat Sweaters, colors (4th).....8.95
Mohair Cardigan Coat, imported (4th)...$10
Black broadcloth Skirts (4th Floor).....$10
Muffin Stand, mahogany or walnut finish 8.75
Bridge Set, red or green enamel (8th)...9.75
Hand-made Nightgowns, silk crepe (6th) 7.95
Women's Robes of quilted satin (6th)...9.75
Negligees, lace-trimmed silk crepe (6th) 9.75
Pajama Ensembles, crepe de chine (6th) 9.75
Bridge Sets, hand-embroidered (6th)....8.50
Rayon Comforts, velvet bound (6th) 7.95
Leather and suede Bags (Main Floor)....$10
Chiffon Scarfs, extra fine (Main Floor)...$10
Women's 16-rib taffeta silk Umbrellas....$10
Girls' Patent Balleys and Slippers (3rd)..$10
Gift Stationery, Crane, Hurd, Whiting...$10

KAUFMANN'S

★ CHRISTMAS ★ SPIRIT ★ ★

ALL OTHER BUSINESS CALLS ATLANTIC 1000

Pittsburgh

SPECIAL NIGHT TELEPHONE SERVICE

For your convenience Kaufmann's Telephone Order Service will accept orders until 10 o'clock Monday night. Gifts ordered before 6 P. M. Tuesday night will be delivered in time for Christmas, anywhere within the scope of our regular delivery service. On Tuesday night Kaufmann's Telephone Order Service will accept inquiries until 10 P. M.

Please Call Grant 7000

HOUSE TO FIGHT REED 'DEAD-END' CANAL PROJECT

Pennsylvania's 36 Members To Demand Ohio-to-Lakes Route, Campbell Declares.

WASHINGTON, Dec. 21.—Pennsylvania's 36 members in the House will support no measure for the canalization of the Beaver, Shenango and Mahoning Rivers which will not provide at the same time for the completion of the projected canal between the Ohio River and the Great Lakes, Congressman Guy E. Campbell declared today.

He declared that the bill introduced in the Senate by Senator David A. Reed for the authorization of a preliminary survey between the Ohio River and Youngstown would assist the main canal plans if the results of the engineers' findings were incorporated with surveys already made.

IMPORTANT LINK

"The deep channel in the rivers between the Ohio and Youngstown will be one of the most important links in the canal to the lakes," said Representative Campbell.

"It will mean an immediate outlet for Pittsburgh coal and will assist in the development of the Beaver Valley.

"It will be of immeasurable benefit to Youngstown and I cannot think that any group or any community would seek to have a 'dead-end' canal built from the Ohio to Mahoning basin at Youngstown and then oppose the completion of the canal from Youngstown to the lakes.

AMPLE WARNING ASSURED

"The federal government logically can work only for the national project, and this ties in the proposed waterway from the Ohio to the lakes with the St. Lawrence River and New York barge canal to the Atlantic seaboard. This is part of President Hoover's mammoth scheme and has the support of navigation experts, important business interests, students of economics and all who are interested in internal waterway improvements.

"The pending legislation provides for a preliminary survey and if anything develops which would be ulterior to the Pittsburgh district, the people there will have ample time to protect their interests. The Pennsylvania delegation in the House is pledged to a canal all the way from the Ohio to the lakes."

WRECKAGE FATAL TO CONGRESSMAN

Photo by International Newsreel

HUGE PLANE, ARMY'S PRIDE, AS IT WAS WRECKED IN FATAL CRASH AT BOLLING FIELD

Photo by International Newsreel

M. C.—Congressman W. K. Kaynor, Massachusetts, making his first flight, was killed when the ship hit.

Photo by Wide World

PILOT—Capt. Harry Dinger, Pennsylvania, the plane's pilot, was killed. It was fatal to five.

Three Tons of Candy For Mill Children

Carrying out a policy he established in 1920 when he went to the Edgar Thomson Steel Works, O. J. H. Hartsuff will next Tuesday give away three tons of candy to 5,500 children of the employes.

The hours of distribution will be from 2 to 4 p. m., the general superintendent taking charge in person, assisted by the office staff. Each child will receive one box of fine candy and another of plain sweet stuffs.

European Friendship Object of Catholics

BERLIN, Dec. 21.—(INS.)—A conference between leading Catholics of France and Germany began here today with the betterment of relations between the nations of Europe as its aim. Immediately after its convocation the conference wired a message of greeting to Pope Pius in Rome.

Although a number of prominent French and German industrialists are participating in the conference, it is purely a secular meeting, with no economic significance.

TAYLOR KILLING LAID TO 'DOPE'

SAN FRANCISCO, Dec. 21.—(INS.)—William Desmond Taylor, noted Hollywood film director, whose murder has been a seven-year mystery, was the victim of a dope plot.

He was slain because he "knew too much."

These statements tonight were attributed to an unnamed Folsom prison convict by Thomas Gannon, former prison director, commenting on the declaration of former Gov. Friend W. Richardson that Asa Keyes, former Los Angeles district attorney, had blocked the prosecution of the slayer of Taylor.

Richardson indicated information which he said he attempted to lay before the Los Angeles County grand jury solving the Taylor murder mystery came from a Folsom convict.

Gannon said he had gone to Folsom to hear the convict's story but had not been greatly impressed, feeling that the man was seeking a way out of prison. Gannon said the convict would not name the slayer but said the murder had been planned at a "dope party at the home of an actress."

The convict was later paroled, Gannon said.

"I had positive proof that a motion picture actress murdered Taylor," Richardson had declared.

It was after he had entered into a controversy with Keyes over alleged "framing" innocent men that Richardson said he was informed that the Folsom convict knew a great deal about the mysterious slaying of Taylor.

TAYLOR MURDER CASE BELIEVED FINALLY SOLVED

Ex-Governor of California Charges Motion Picture Actress Killed Movie Man.

(Continued from Page One.)

former prosecutor denied the charges and added:

"Richardson is shaking the dead bones of William Desmond Taylor for political purposes."

KEYES NOW IN JAIL

Keyes is in jail pending appeal following his conviction several months ago for bribery while in office.

Captain of Detectives Ray Cato, of the Los Angeles Police Department, recalled, when shown the Richardson statement that a Folsom convict, whose name was Clayton Dorchester, had come to Los Angeles as a witness before the county grand jury, but that his evidence was not sufficient to bring about the arrest of any person he named.

This convict, as stated by Richardson, later was paroled from Folsom.

There is another convict, still in Folsom, who twice in the last two years has been instrumental in having the Taylor mystery reopened. In both instances a careful checking of his story has convinced police officers that his information was of a hearsay character.

ACTRESSSES QUESTIONED

The slaying of Taylor, who was about 40 years old, occurred in his lavishly furnished Hollywood court bungalow.

In the roundup of suspects three stood out. They were Mabel Normand, then in the heyday of her screen career; Edward Sands, an ex-convict and at one time valet-secretary of Taylor, and Mary Miles Minter, a star of the stage and screen at that time.

Miss Normand, police said, was in the bungalow 10 minutes before Taylor was shot, while letters and personal effects of Miss Minter were found there.

Both Miss Normand and Miss Minter were questioned extensively at the time, but police investigation absolved them of complicity.

Sands disappeared following the murder. Los Angeles detectives have traveled as far as Morocco on clews indicating his whereabouts.

No indictment ever was returned against Sands, but it was said at the district attorney's office that a blanket indictment charging the crime against him was on file there.

Richardson Charges Plot To Murder Taylor Witnesses

BERKELEY, Cal., Dec. 21.—(INS.)—Former Gov. Friend W. Richardson declared here today that Asa Keyes, while district attorney of Los Angeles, had blocked the prosecution of the murderer of William Desmond Taylor, film director, mysteriously shot to death in Los Angeles in February, 1922. Keyes is now under prison sentence for alleged acceptance of bribes while in office.

"I had positive proof that a motion picture actress murdered Taylor," said Richardson.

"The information came to me while I was governor and I went to Los Angeles and consulted the grand jury there.

"They told me there was no use in presenting the facts of the case and returning an indictment, because Keyes, then district attorney, would not prosecute the case."

"They explained," he continued, "that either Keyes or one of his deputies would be in the grand jury room and that before any person could be brought to trial for the murder, the important witnesses would be spirited away, bribed or murdered."

KEYES NOW IN PRISON

After going into the history of his differences and sharp exchanges, as Governor, with Keyes, Richardson said he heard a prisoner in Folsom Prison knew much about the murder of Taylor and that he explained the situation to the prison board.

"I told them," the former governor said, "that already the word was around that I had the solution of the murder and that unless we took quick action the convict in Folsom Prison would be murdered."

The convict was paroled and Richardson said the last he heard of him he was in Vera Cruz, Mexico.

RECORDS MAY BE LOST

In answer to the question as to why he had not presented the facts to Burton Fitts, present district attorney at Los Angeles, Richardson was quoted as saying he "left the Governor's office before Fitts became district attorney. The witnesses we had then probably we could not get together again. I don't even know where my records of the case are now."

Mt. Pleasant Robber Suspects Arrested

GREENSBURG, Pa., Dec. 21.—Capture in Buffalo, N. Y., of Walter Rollins and Peter Kubiak, of Mt. Pleasant, is believed by police to be the solution to eight robberies which occurred in the Mt. Pleasant district last winter. The youths are also alleged to have confessed to robbing the United Brethren parsonage in Scottdale in May, 1928.

Catholics to Make Gifts to Orphanage

Christmas morning collections will be made in churches of the Catholic Diocese of Pittsburgh today for annual contributions to the St. Paul's Orphanage, Idlewood. The institution cares for nearly 800 children and is maintained by private charity.

Lengthy Skirts, Girls' Diets Hit By Health Chief

Associated Press.

CHICAGO, Dec. 21.

SHORT skirts for health was advocated by no less authority than Dr. Hugh S. Cumming, head of the United States public health service, speaking here. And girls shouldn't diet, he declared.

The mortality rate among young girls has increased sharply in recent years, Dr. Cummings said, and he attributed it to "the diet craze" which he called "both silly and dangerous."

As for skirts, they should not be worn lower than the knees, the surgeon general said.

Volunteer Firemen To Give Turkey Bazar

Members of the Lincoln Park Volunteer Fire Department will hold a turkey bazar tomorrow night in the firemen's hall, 7308 Verona boulevard. There will be games of euchre and 500. The hall is located near the end of the Lincoln avenue car line.

NOYES PRAISES NEW TEACHERS

Ten years ago only 30 per cent of the county school teachers had training two years beyond a high school education, while today approximately 100 per cent are so equipped.

E. C. Noyes, assistant superintendent of county schools so stated yesterday, in explaining that the coming generations, not only as they pertain to the county, but to the state will reap the benefit.

He says that a higher type of citizenship is sure to be the result, as well as an enlightened citizenship. Raising the qualifications for teachers in this state, in his judgment, was one of the finest thing that has been done for education in years. Mr. Noyes said that many of the elementary teachers are college graduates and that the qualifications of teachers are constantly being raised. Prospective teachers without them are having a hard time to obtain positions. The waiting list of eligibles was reported as decidedly large.

FISHER TO OPEN POLICE CIRCUIT

The telegraph-typewriter system with which sleuths hope to track down criminals more readily will be officially opened in 104 police headquarters in Pittsburgh and the rest of Pennsylvania tomorrow. At noon, in the county detective bureau, the first message will come over the wire from Gov. Fisher in Harrisburg—and then the printer machines will settle down to the business of broadcasting descriptions of criminals and the likely routes they are using to escape.

District Attorney Samuel H. Gardner has invited an audience of police authorities, state legislators and others to attend the opening.

Road Magnet Picks Up Manhole Covers

MIAMI, Ariz., Dec. 21.—(AP.)—The state's brand new road magnet paid a triumphant visit to Miami. In addition to picking up rusty nails the contraption removed most of the city's manhole covers.

On Xmas Morning

we'll bring you a new washer and

Take the old one away!

Say nothing to her about it! She's been wanting a modern, better washer for some time. From the ABC line you can select a quality machine that will fit any purse and any of them will lighten washday duties.

New Low Prices On all ABC models will save you up to $25 on a washer bought now! The ABC Spinner will save hours for modern home managers. It is more than a washer. The Spinner washes, rinses, blues, starches and safely dries for the line—without a wringer. It does so much more than ordinary washers—makes clothes cleansing so much easier, efficient, saves so much time, it's almost unbelievable!

The only washer that washes, rinses, blues, starches, and dries clothes for the line without a wringer—by centrifugal (Spinning) force

$165

ABC Spinner

The PORCELAIN *Washer*

Years ahead in design, yet its price is lower than you think. It needs no wringer, as suds, rinse or blue water are extracted by centrifugal (spinning) force. When a tubful is washed, put them in the spinner to spin the suds back into the tub. Load the tub again and set it washing. Then rinse the washed clothes in the spinner chamber. Spin out the rinse water and they're ready for the line—spotlessly clean, damp-dry, fluffy, with no deep wringer creases so hard to iron out. Starch in the Spinner, too, if you starch. No extra tubs, starch pan, etc., needed with the ABC Spinner—just faster, better, nearly effortless washing. Modern washing by the most modern washer for modern busy women! That's the Spinner.

Let's Plan the Exchange Now!

Come in and we will arrange details now. This will be a surprise that will please the whole family. If you would like to make deferred payments we can do that, too. But don't wait too long! ABC Washers are popular at Christmas time!

PHONE ATLANTIC 8600 FOR DEMONSTRATION

Convenient Terms Can Be Arranged.

BROWN-DORRANCE ELECTRIC COMPANY

JENKINS ARCADE PITTSBURGH, PA.

OPEN EVENINGS UNTIL CHRISTMAS

The Store of Worth-While Gifts on Credit

LOFTIS BROS. & CO. EST'D 1858

"Jewelers to the Sweethearts of America for Three Generations"

DIAMONDS WATCHES

CASH or CREDIT CASH or CREDIT

Let a Diamond Carry Your Christmas Message!

Among worth-while gifts a beautiful genuine Diamond stands paramount. It is the one gift that never grows old, that never loses its original beauty, and that increases in value with each passing year. The gift of a Diamond carries the highest expression of regard. Our Diamonds are distinctive in beauty and brilliancy, and Loftis low prices and easy credit terms bring them within the reach of everyone. You can select as many articles as you wish and have all charged in one account. Only 3 days more until Christmas—don't delay—choose your Christmas gifts now at the Store of the People for 71 years.

Diamond Rings in Great Variety

"Co-Ed"

One fiery blue white Diamond in center, two smaller blue white sparkling Diamonds on either side of the square prong top. Solid 18k white gold ring, pierced and engraved... **$65**

$1.75 a Week

DIAMONDS WIN HEARTS

Diamond Rings at Prices to Fit Every Pocketbook

"Elva"

Fiery blue white Diamond, two heart-shaped synthetic blue sapphires on the sides of the solid 18-k white gold ring..... **$50**

$1.25 a Week

"Gloria"

Blue white Diamond; solid 18-k white gold ring.

$100

$2.50 a Week

"Sweetheart"

3 blue white Diamonds in square prong top of solid 18-k white gold ring.

$150

$3.75 a Week

"Kathie"

Blue white Diamond; solid 18-k white gold ring.

$50

$1.25 a Week

"Muriel"

Fiery blue white Diamond. Solid 18-k white gold ring.

$75

$1.75 a Week

Credit at Cash Prices—No Interest or Carrying Charges

Wedding Rings

Solid 18-k white gold and solid platinum, set with brilliant blue white Diamonds.

Prices range from $12.75 (3 Diamonds) up. Solid 18-k White Gold without Diamonds, $5.00 and up.

Birthstone Ring

Two sparkling blue white Diamonds are combined with the birthstones to make a striking effect. Ring is of solid 14-k white gold.

$33.50

$1.00 a Week

"Cleo" Diamond Ring

Three gorgeous blue white Diamonds are set in a beautifully engraved mounting of solid 18-k white gold, special at

$85

$2 a Week

Fine Watches for Men and Women

Beautiful wrist watch, solid 18-k white gold, 17 jewels. Assorted styles; set with 6 diamonds, 4 sapphires..... **$75**

$1.75 a Week

Diamond-Set Watches

Solid 18-k white gold, 15 jewels. Set with four diamonds..... **$44**

$1.00 a Week

Elgin "Legionnaire." Cased and timed at the factory. Comes in a variety of styles, from

$19 to $28.50

$1.00 a Week

Open Every Night

Loftis Building, 616 Liberty Ave., S. E. Corner Liberty and Oliver Avenues

Call or write for Catalogue 418. Phone Atlantic 6045-6046 and salesman will call by appointment.

WHITE PLAGUE WAR HERE LED BY LONE WOMAN

Success of Tuberculosis League Due Largely to Alice Stewart's Courage.

By PENELOPE REDD.

This is a story written without the knowledge of its heroine. Consequently, without an accompanying photograph, to render graphic the personality of the staunch little person, who dwells in a penthouse above the city as once did St. Genevive, of Paris, in her tower.

This is the story of Alice Stewart, who is to Pittsburgh what Lillian Wald is to New York or Jane Addams to Chicago. But, because she deals primarily with physical woes instead of social ones, few know her name. When the ranking nurses of the United States desired someone to prepare the government nurses newly-burdened with a tremendous tuberculosis problem, they sent for Alice Stewart to train all superintendents of government hospitals. She formulated the methods of hospital procedure adopted nationally.

To Pittsburgh, however, this is not as important as the local work for which she alone is truly responsible.

OPENS SANATORIUM

Shortly, after the Tuberculosis League was founded in 1907 by a Pittsburgh citizen, who had experienced the desolation of the disease within his own family, Alice Stewart arrived with Miss Elsie Lawler to help organize the sanatorium on Bedford avenue.

At that time, beyond its active board of directors, the league had nothing more than a large, wooden mansion-house on Bedford avenue. The current group of debutantes organized themselves into the Dispensary Aid Society and the league began its work of attempting to educate, to prevent, and to cure tuberculosis in Allegheny County.

When Miss Elsie Lawler returned to Johns Hopkins in Baltimore to assume charge of that hospital, it largely became Alice Stewart's burden to struggle with the seemingly hopeless task of caring for the many helplessly stricken and to attempt the beginning of a building program.

CRIPPLED BY WAR

The building program, including laboratories, women's pavilion and fresh air school, was just inaugurated when the war deprived the league of many of its staff. Alice Stewart saw her nursing comrades go off on the most romantic adventure since Florence Nightingale. She stayed to do the humdrum work at home. At times, she even did the laundry, with the aid of one faithful helper. During the influenza epidemic, with an almost non-existent staff, some way or other Alice Stewart struggled through and on.

War days over, the original rambling wooden structure, ill-suited to sanatorium needs, remained the "main building." One remembers going up to the top of the old house to Alice Stewart's austere, cell-like room, where of an autumn evening preceding the Christmas Seal sale, she infected doubting spirits with her vision of a spacious building perfectly equipped for the league's needs.

BUILDINGS WON

With a sympathetic board of directors, aware of the integrity with which the Tuberculosis League was conducted, a building program was planned and consummated.

Today the splendid building, housing the Tuberculosis League's sanatorium, invites the layman to enter. Here is no sterile institution. Everywhere one turns, in the doctors' calm offices rich in color, in the comfortable library, in the happy lounging room for patients, one experiences the urgent concern for humanity which Alice Stewart's professional manner arbitrarily conceals.

High in her penthouse when the long day is done, Alice Stewart indulges in no reflection upon her personal sacrifice which her life devoted to the Tuberculosis League entails. It is a life of almost voluntary cloister, where physical energy and practical intelligence are directed upon administering the hospital and teaching prevention of tuberculosis.

Every single penny Christmas Seal that is purchased in Allegheny County furthers the work of the Tuberculosis League whose efficacy is unchallenged in the health work of the entire United States.

New Record for Sea Radio Talk Is Set

SAN FRANCISCO, Dec. 31.—(AP.)—A new long-distance record for a telephone conversation with a ship at sea was believed established when Isadore Rosenberg, New York importer stopping here, talked with his mother and brother on board the liner Leviathan, in mid-Atlantic. Rosenberg said the three-minute conversation was as distinct as a local call. Pacific Telephone and Telegraph officials said the call was the longest since the commercial service between ship and shore was inaugurated two weeks ago.

Ohio Youth Charged With Bank Holdup

HUNTINGTON, W. Va., Dec. 21.—(AP.)—Abie Fleming, 18, of Fostoria, O., was held by police today for Ohio authorities in connection with a holdup of a bank at Vanlue, O., December 17, when two young men escaped with about $600.

Police, who arrested Fleming here last night, said he admitted the robbery, but refused to name his companion. He waived extradition. Fleming was traced here through a letter written by his wife. Police said a search of his belongings disclosed a pistol and $125 in money.

DIFFERENT

Photo by Wide World

BREATHER— Margaret F. MacIntyre, 23, Plainfield, N. J., called "a physiological celebrity" because she breathes only three to five times per minute. Your average is around 15 to 18.

SHERIFF-ELECT TO BE HONORED

A testimonial banquet to Sheriff-elect Robert S. Cain will be given Saturday evening in the William Penn Hotel.

In addition to Gen. E. C. Shannon, of Columbia, the speakers will include Mayor Charles H. Kline and Judge Harry H. Rowand. The Rev. James R. Cox will pronounce the invocation and the Rev. Grover E. Schwoyer, chaplain of the Allegheny County American Legion, the benediction.

Robert S. Cain.

A. Albert, maitre d'hotel, will personally take charge of all arrangements for the banquet.

Following the banquet there will be a dance. Mrs. William Miller is chairman of the dance committee and Dr. A. B. Wallace, chairman of the floor committee.

Leader in Mine Strike Arrested

WEST FRANKFORT, Ill., Dec. 21.—(AP.)—Henry Corbishley, secretary of the National Miners' Union, was arrested today by Deputy Sheriff Harry Weaver, and taken to Benton to appear before a state parole officer for investigation.

Corbishley has been at liberty under $2,000 bond charged with inciting a riot in connection with the recent strike call issued by the National Miners' Union.

Jail 3 Drivers on Intoxication Charges

NEW CASTLE, Pa., Dec. 21.—Judges R. L. Hildebrand and James A. Chambers passed sentence on a number of prisoners today. Three were up on charges of intoxication while driving. The sentences imposed in these cases were: Frank A. Rodgers, $200 fine and costs and eight months in the county jail; J. E. Reid, $200 fine and costs and four months in the county jail; J. A. Moore, $200 fine and five months in the county jail.

KUNKLE RITES AT GREENSBURG

GREENSBURG, Pa., Dec. 21.—(AP.)—Funeral services for State Senator John E. Kunkle, 67, of Westmoreland County, who died at Rochester, Minn., yesterday, will be held at 2:30 p. m. Tuesday at the First Reformed Church here. Senator Kunkle went to Rochester six weeks ago for an operation.

The senator was serving his second term in the State Senate. He was a representative for one term. He was president of the Westmoreland County Bar Association, an elder of the First Reformed Church, president and director of St. Paul's Orphanage at Butler, and formerly a trustee of Franklin and Marshall College. Among the measures sponsored by Senator Kunkle was the bill creating "Pennsylvania Day."

The widow, two sons and four daughters, all of Greensburg, survive. Senator Kunkle was a native of Hempfield Township, Westmoreland County.

HARRISBURG, Pa., Dec. 21.—(AP.)—The entire membership of the State Senate and the Westmoreland County delegation in the House of Representatives were named today to represent the Legislature at the funeral for Senator John E. Kunkle, of Greensburg, on Tuesday.

Senator Augustus F. Daix, Jr., president pro tempore of the Senate, and Speaker Aaron B. Hess, of the House, named the committees.

Senator Kunkle's desk in the Senate chamber was draped in black today. The chamber and Senate offices will be closed during the funeral services.

Woman, 87, Dies, Settling Fight Over Property

Associated Press.

CHICAGO Dec. 21.

THE son and daughter of Mrs. Bridget Cronin, 87, went to law over their mother's property, and death won.

The son, Harry J. Cronin, wanted a conservator appointed. The daughter, Mrs Agnes Mulvihill, opposed it. She denied she had "chained her mother to a wheel chair," as Cronin charged, and she denied she had used undue influence to obtain a deed to property from her mother.

The court decided in favor of the daughter. When she broke the news, her mother collapsed, and died yesterday.

DANDRUFF AND FALLING HAIR

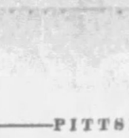

Millions use Lucky Tiger for scalp troubles and Whyte-Fox for skin ailments. Both sold under Money-Back Guarantee. Barbers or druggists LUCKY TIGER

THOUSANDS ARE NOW USING WHYTE-FOX NO. 2
The New Two-Way Treatment for HEAD COLDS AND SKIN IRRITATIONS
Contains 14 active ingredients of well-known therapeutic value. Avoids internal dosing.

OPEN HOUSE AT KEYSTONE CLUB

A supper dance and New Year's Eve celebration will usher in the Keystone Athletic Club's two-day observance of the first anniversary of occupancy of the new building on Wood street. The celebration will extend from December 31 to January 1.

On New Year's Day the 20-story building will be turned into an open house for members and their friends. Groups of committeemen will escort visitors through the structure.

The supper dance will be held in the club December 31.

Committeemen in charge of the celebration include H. S. Garrett, chairman; Frank L. Stullen, Leonard Gardner, W. H. Patterson, Dr. Charles A. Hill and Col. L. W. Depuy.

Woman Pays Board Each Week to Keep Man Locked in Jail

CHICAGO, Dec. 21.—(AP.)—Miss Fannie Kaplan is determined to keep Anthony E. Heidererich, a butcher, in jail, and Circuit Judge Klarkowski believes her within her rights.

Miss Kaplan won a $2,500 judgment against Heidererich in 1925 for injuries suffered in an automobile accident. Heidererich disappeared and it was not until November 30 of this year that Miss Kaplan found him. She had him arrested, and he has been kept in jail since, Miss Kaplan paying $3.50 weekly for his jail board.

Heidererich's friends sought to obtain his release yesterday, but Judge Klarkowski held that Miss Kaplan was within her legal rights in keeping him locked up until he pays up.

The incarceration was made possible, her attorney explained, because Miss Kaplan's suit for damages contained a malice count permitting her to have him locked up if he failed to pay the judgment.

LINDSEY FACING CALIFORNIA BAN

LOS ANGELES, Dec. 21.—(AP.)—The board of governors of the California state bar has referred the question of the status in this state of Ben B. Lindsey, recently disbarred in Colorado, to the disciplinary committee for report in San Francisco at the next monthly meeting.

Lindsey, former Juvenile Court judge, was disbarred in Colorado for accepting $35,000 in an estate settlement case.

The board of governors discussed the case at great length yesterday and then referred it to committee. The delay in consideration of the matter, it was stated by members of the board, was occasioned by the possibility of Lindsey filing an appeal with the Colorado Supreme Court before the time alloted for such an appeal expires on December 24.

SEES INCREASE IN AUTO SALES

A marked improvement in the automobile business will be noted in the first quarter of 1930, J. R. Truesdale, manager of the Pittsburgh merchant-owned Credit Bureau, Inc., declared here upon return from a trip to Detroit and Dayton. His trip to the automobile centers was to look over the credit bureaus there with reference to giving special service to the automobile group in Pittsburgh.

Members of the Pittsburgh Automobile Dealers' Association heard Mr. Truesdale speak Friday night in the Pittsburgh Athletic Club. He explained how the credit bureau here is equipped to grant the automobile group special service. The weekly radio program of the Retail Credit Men's Association, which usually are given Saturday nights, will be changed to Tuesday evenings next week.

Funds for Xmas Shopping

Of course you can use extra money for Christmas shopping. Let Pittsburgh's Loan Bank help you. No monthly collections—Long or short time loans.

Amounts large or small at Yearly Interest 6%

½% per month to 2½% storage. No extras on—
DIAMONDS, JEWELRY, WATCHES, LISTED STOCKS, LISTED BONDS, SILVERWARE

—and on other luxuries easily spared. Complete charge on $5.00 to $25.00 is but 15c to 75c. Yearly loans with renewals unlimited, or repayments monthly on our new monthly budget plan. Modern, electrically protected deposit vaults. You can seal your own valuables. Returned to you original seal undisturbed. Convenient, confidential, considerate always. Ladies especially appreciate our courteous bank-like service.

¾ Century, Dependable Institution

Pittsburgh's Loan Bank—Ten important loan firms (of several million dollars capital), combined and now operating here as one. This—the Jos. DeRoy & Sons Diamond Loan & Finance Association, now the largest institution of its kind in the entire world. Surely we can help you with money for holiday or any other need.

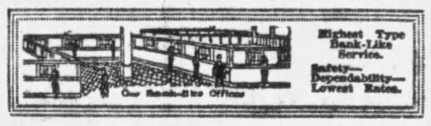

Diamond Loan & Finance Ass'n
2nd Floor Banking Rooms. Elevator and Special Street-Entrance. 311 Smithfield St.
Opposite Postoffice

MOTHER And The Family Will Appreciate a Majestic ELECTRIC RADIO for Christmas

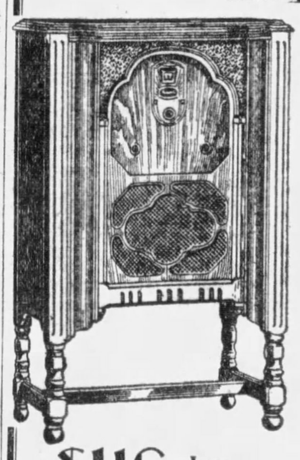

What makes a more appropriate gift—something that the whole family can enjoy.

$116 Less Tubes
Guaranteed Christmas Delivery

$10 Down
ONE YEAR TO PAY
Liberal Allowance for Your Old Set or Phonograph.

L. R. Middleman Co.
228 DIAMOND STREET

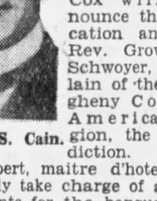

45 PIANOS LOANED FREE

Forty-five Pianos (Grands, Players and Uprights, both new and used instruments) will be placed in homes of Pittsburgh and vicinity and they may be used until we need them—which will be an indefinite time. We have discontinued eight of our large branch stores, and are placing these instruments in our "Frederick's Annex," located at 915 Liberty Avenue. Instead of storing and holding these pianos for the regular price, we are going to slaughter the prices and take our loss now. If you have ever thought of buying a piano, now is the time. We do not wish to place our instruments in storage and all Pianos not sold outright will be placed in the homes of families who are interested in owning a piano in the immediate future, and for the valuable advertising we will receive by having good families use them. We reserve the right to select the homes in which these pianos are to be placed.

Positively No Charge For Anything

No cartage, no rent or any expense whatever. You must call at the store to make your selection. There are no strings to this offer, which comes but once in a lifetime.

FREDERICK'S PIANO SALON ANNEX
913-915 LIBERTY AVENUE (Where 7th Ave. Joins Liberty)
ATLANTIC 4004
Open Evenings

Copyright, 1929, L. C. Gorsuch.

FRIEND'S Guarantee Christmas Delivery

All Selections Made Tomorrow Will Be Delivered in Time!

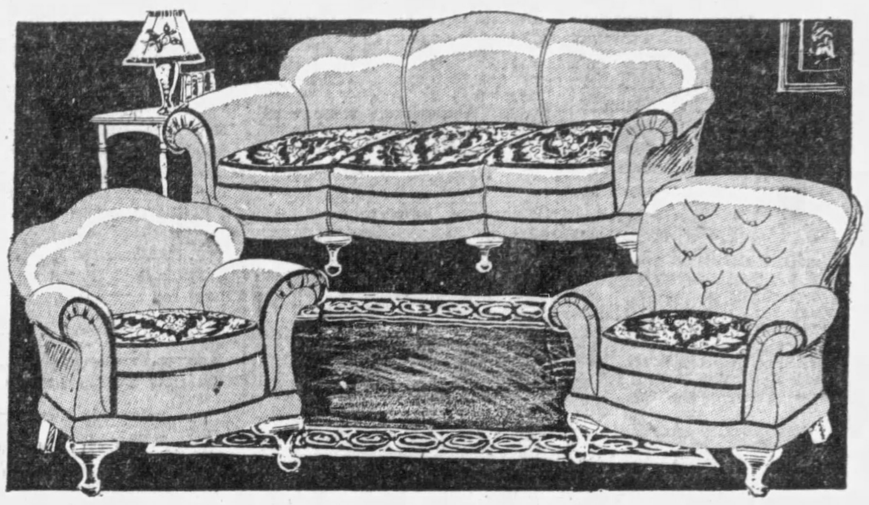

Have This 3-Piece 100% MOHAIR SUITE For Christmas

$136

FRIEND'S are ready—right up to the last minute to serve you! Every effort has been made to make this a "Home-Beautiful" Christmas! And if you haven't selected your new living room suite . . . it is NOT too late! This luxurious 100% high grade Mohair Suite with graceful Serpentine Fronts and Barreled Sides and deep downy reversible cushions, is featured for the Last Monday at unquestionable savings! Three pieces—Button-Back Chair, Davenport and Arm Chair—as illustrated!

$10 Delivers—Easiest Payments!

LAST MINUTE SPECIALS

$8.50 Delivers For Christmas!

Screen Grid Radio

A Nationally Famous Make With the Peerless Power Speaker

FULLY EQUIPPED in the beautiful Cabinet illustrated, with tubes and Peerless Power Reproducer . . . a real radio value at a low price! Enjoy it for Christmas!

$63.50 COMPLETE

25% Off All Gift Furniture

A Final Wind-up of Gift Furniture BEFORE Christmas at AFTER-CHRISTMAS Savings! Take 25% off the original low marked prices! Make Easy Payments next year!

25% OFF
SMOKERS
SPINET DESKS
ODD CHAIRS
TABLES
ALL LAMPS
MIRRORS
PHONE SETS

Last Minute Extra!

Walnut Finish Roomy Cedar Chest

If you have forgotten to buy that Cedar Chest . . . it is not too late! Here's a bargain at.... $12.95

$1 Down!

TOYS at COST

Last 2 Days!

Example! STRONG SCOOTERS $2 Value 98c

Dolls, Games, Mechanical Toys, Go-Carts, Blackboards, and everything left . . . at smashing reductions. Last-Minute Shoppers tomorrow will find many bargains!

Open Monday Night Until 9 O'Clock!

FRIEND'S
900-908 Penn Ave. Corner 9th Street

Congress Acts to Put Railroad Mergers Into Effect

CONSOLIDATION PLAN PROVIDES 19 BIG SYSTEMS

I. C. C. Removes Barriers And Pushes Completion of Huge Rail Realignment.

WASHINGTON, Dec. 21.—(AP.)—Legislation is necessary to put into effect the national railroad consolidation program proposed today by the Interstate Commerce Commission, in the opinion of congressional leaders, and a drive to that end was advocated by Senator Watson, of Indiana, the Republican leader.

Senator Fess (Rep.), of Ohio, the author of a consolidation bill before the Interstate Commerce Committee, arranged for an early conference with members of the commission.

Senator Watson, a former chairman of the Senate Interstate Commerce Committee, said he would favor congressional action as soon as the pending tariff bill is disposed of.

By GEORGE H. SNYDER

A plan for the consolidation of all the railroads in the United States into 19 systems was announced by the Interstate Commerce Commission today. The formal proposal of the commission coincided exactly with the groupings of railroads predicted in the Sun-Telegraph on Friday.

The commission's action represents the first official attempt to clarify the muddled railroad merger situation. The announcement of the plan carries out the provisions of the transportation act requiring the commission to formulate a plan. For years the commission has insisted that it was unable to follow the mandate of the law.

Barriers Removed

While leading railroads have been working behind the scenes to buy interests in strategic lines, the commission up to the present has refused to approve any important mergers before the completion of a nation-wide program. The plan announced yesterday definitely removes the barriers against railroad consolidations.

While all of the leading railroads' factions will bitterly oppose certain parts of the plan which do not coincide with their own schemes, the commission's program follows the desires of the Pennsylvania Railroad more closely than those of its chief opponents, the Van Sweringen brothers of Cleveland.

The commission has recommended the formation of five Eastern trunk line systems. These would be the Pennsylvania, the Wabash, the New York Central, the Chesapeake and Ohio and the Baltimore and Ohio.

Van Sweringens' Aims

The Van Sweringers wanted four systems. Instead of building a new giant railway around the Wabash, that line would become a part of the Baltimore and Ohio, which is working with them. Other dispositions would be made of the remaining lines now scheduled to join the Wabash.

The Van Swearingens wanted the most important of these lines to become parts of either their own Chesapeake and Ohio system or of the Baltimore and Ohio.

The Wabash, now controlled by the Pennsylvania, under the commission's plan will obtain lines to the eastern seaboard by the acquisition of the proposed Taplin trunk line to be built around the Pittsburgh and West Virginia. It will also get the Norfolk and Western from the Pennsylvania and the Seaboard Air Line. The formation of the Taplin line will mean the taking away of the Western Maryland from the Baltimore and Ohio and the Wheeling and Lake Erie from the Chesapeake and Ohio. This will be a severe blow to the Van Swearingens.

The plan also comes as a complete defeat of L. F. Loree's southwestern merger scheme, since the Kansas City Southern will go to the Union Pacific, the "Katy" to the Burlington and the Cotton Belt to the Illinois Central.

The consummation of the commission's proposals will be a matter of years and it is altogether possible that changes will be made in the future, owing to opposition on the part of various carriers. The commission's hands will be tied in many cases unless Congress takes action putting the supervision of railroad holding companies in its hands.

The outstanding consolidations recommended by the commission are as follows:

The Wabash system will include the Lehigh Valley, Wheeling and Lake Erie, Pittsburgh and West Virginia, Western Maryland, Chesapeake and Ohio of Indiana and Seaboard Air Line.

Nickel Plate System

The Chesapeake and Ohio-Nickel Plate system will include the Hocking Valley, Pere Marquette, Erie, Delaware, Lackawanna and Western, Bessemer and Lake Erie, Pittsburgh and Shawmut and Chicago and Illinois Midland.

The New York Central would acquire the Virginian, Ulster and Delaware, the Rutland, except the division to be allotted to the Boston and Maine, and various short lines.

The Pennsylvania system will include the Long Island Railroad, West Jersey and Seashore, Baltimore, Chesapeake and Atlantic, one-half interest in the Wilkes-Barre Connecting Railroad; New York Connecting Railroad, and the New York and Long Branch Railroad.

The Baltimore and Ohio will acquire the Reading, the Central of New Jersey, the Buffalo, Susquehanna, Chicago and Alton and the Buffalo, Rochester and Pittsburgh.

The Baltimore and Ohio will have one-half interest in the Detroit, Toledo and Ironton, the Detroit and Toledo Short Line and the Monon.

Atlantic Coast Line

In the South, the Atlantic Coast Line system will include the Atlantic Coast Line Railroad, the Louisville and Nashville, the Nashville, Chattanooga and St. Louis, the Clinchfield, Atlanta, Birmingham and Coast, Gulf, Mobile and Northern, New Orleans Great Northern and one-quarter interest in the Chicago, Indianapolis and Louisville.

The Southern will be exclusive of the Mobile and Ohio, which goes to the Chicago Northwestern. The system will include Norfolk Southern, Tennessee Central, Florida East Coast and one-quarter interest in the Monon.

The Illinois Central system will include Norfolk Southern, the St. Louis Southwestern, Tennessee Central, built around the present set-up, with the inclusion of a number of short lines, including the Gulf and Ship Island, Yazoo and Mississippi and Central of Georgia.

The Chicago Northwestern system will include the Chicago, St. Paul, Minneapolis and Omaha, Chicago and Eastern Illinois, Mobile and Ohio, Columbus and Greenville.

The Great Northern-Northern Pacific allocation provides for merger of these systems with the Burlington excluded.

The Milwaukee system will acquire the two United States steel lines, the Duluth Missabe and Northern, the Duluth and Iron Range and the Chicago, Milwaukee and Gary and various short lines.

The new Burlington system will include the Colorado and Southern, the Missouri, Kansas and Texas; Fort Worth and Denver City; the Quincy, Omaha and Kansas, and the Trinity and Brazos, in which the system will have one-half interest, and will also have a one-half interest in the Great Western Railway.

Union Pacific

The Union Pacific will include the Kansas City Southern and Oregon Short Line, Los Angeles and Salt Lake, the Oregon Washington Railroad, and the one-half interest with the Burlington in the Great Western.

Other systems in the Southwest will be built along the Santa Fe, the Missouri Pacific and a Rock Island-Frisco system. This latter system will include the Chicago, Rock Island and Pacific, its subsidiary, the Rock Island and Gulf, the St. Louis-San Francisco and its subsidiary, the St. Louis, San Francisco and Texas. The system will also include the Louisiana and Arkansas Railway, the Alabama Central and the Mississippi Railway.

The Southern Pacific system proposed by the commission would include the Texas and New Orleans, Northwestern Pacific, San Diego and Arizona, Nevada Oregon, and approximately 60 short lines.

The plan proposes that the Boston and Maine system shall include the Delaware and Hudson, Bangor and Aroostook, Maine Central and the Rutland.

The other New England system would include the New Haven, New York, Ontario and Western, the Lehigh and Hudson and the Lehigh and New England.

The Delaware and Hudson consolidation proposal was given no place in the plan outlined by the commission. The road had asked for the Buffalo, Rochester and Pittsburgh, and the Jersey Central, which will go to the Baltimore and Ohio under the commission's plan and the Delaware, Lackawanna and Western, which goes to the Nickel Plate system.

Two Western Senators Rap Rail Consolidation Plan

WASHINGTON, Dec. 21.—(AP.)—Plans of the Interstate Commerce Commission on railroad consolidation today brought declarations of opposition from two senators from the West.

Consolidation of the Great Northern and Northern Pacific railroads as proposed in the plan would be a "great clamity" for the Northwest, Senator Wheeler, (Dem.), of Montana, asserted.

Presenting the commission's report for incorporation in the congressional record, Wheeler said that two Northwestern lines were competing roads and added he would vigorously oppose any attempt to link them into a single system.

Senator Pittman, (Dem.), of Nevada, also opposed the unification of the Northern Pacific and the Great Northern, saying it would afford no reduction in freight rates on farm products, minerals and logs which he said make up the chief freight of the Northwest.

Consolidation of the Northern Pacific and Great Northern, Wheeler said, would be carrying out "practically what the Supreme Court said Jim Hill couldn't do because it would be a violation of the anti-trust law."

The Montanan said he was "perfectly amazed" at the commission's proposal.

Senator Howell, of Nebraska, a Republican of the Interstate Commerce Committee and an opponent of consolidation, expressed pleasure that the plan contemplated as many key systems as it did, but questioned the advantages to be gained even under the proposed plan.

DEAF MUTES IN CHRISTMAS PAGEANT

Photo by Pittsburgh Sun-Telegraph

DePAUL INSTITUTE—Deaf mute children at DePaul Institute, Brookline, in a religious tableaux depicting the adoration of the Christ-Child in the Manger.

MONROE WARING KILLED BY TRAIN

HARRISBURG, Dec. 21.—(INS)—The shadow of death fell athwart the home of Frank M. Waring, of this city, twice within a few hours.

William Shutter, Jr., of Rexmont, Lebanon County, was shot and killed by a state trooper while attempting to rob the Waring home here yesterday.

A short time later word was received that Waring's son, Monroe C. Waring, brother of Fred Waring and member of the "Waring's Pennsylvanians" Orchestra, had been killed in a train-automobile grade crossing accident at Tyrone.

County officials are investigating the crossing accident in which Mrs. Edith Lamborn, woman crossing watcher, and Mrs. Lois Waring, who was riding with her husband, were injured.

Mrs. Lamborn was struck by flying fragments and glass of the Waring automobile, which was struck by a passenger train on the Pennsylvania railroad in spite of the watchwoman's efforts to flag the train.

Waring, who was 34, died in a hospital here a few hours after the accident. Mrs. Waring is still unconscious, suffering a fractured skull.

KIDNAPER GIVEN 30-YEAR TERM

DETROIT, Dec. 21.—(AP.)—Joseph (Legs) Laman was sentenced to from 30 to 40 years in the Michigan state prison at Jackson today for his part in the kidnaping last April of Fred Begeman, retired Wyandotte bootlegger. Laman was convicted by a Circuit Court jury a week ago.

The sentence caused Laman to lose momentarily the composure he has maintained since he first became involved in kidnaping ventures last summer when detectives shot him as he was collecting $4,000 ransom for the release of David Cass, 23, who was later found slain near Flint, Mich.

"I am innocent of this," Laman told Judge Murphy. "Public sentiment has convicted me."

Laman grinned and winked at the deputies, however, as they led him from court after his sentencing.

Aga Khan, French Bride in Naples

NAPLES, Dec. 21.—(AP.)—The Aga Khan and his French bride arrived here today from Genoa and probably will pass the holidays here.

Russia Celebrates Stalin's Birthday

MOSCOW, Dec. 21.—(AP.)—Russia today celebrated the fiftieth birthday anniversary of Joseph Stalin, Bolshevist leader. Thousands of telegraphic greetings, congratulations and expressions of loyalty were received by the Communist leader from all parts of the Soviet Union.

Exhibit Arranged For Teachers' Meet

NEW CASTLE, Pa., Dec. 21.—In connection with the annual convention of the Pennsylvania State Educational Association to be held here beginning December 26 there will be a complete exhibit of every phase of the work done in every grade and every department of the school system of this city.

PLATES REPAIRED WHILE YOU WAIT, 50c Up
51st ANNIVERSARY SPECIALS

Priceless Beauty!
Your HEALTH—your happiness—your LIFE! Why risk all by neglect?
Dr. Walls Useful Plate—double pin $5.00
Dr. Walls Special Plate, guaranteed $10.00
Dr. Walls "Face-lifting" Plate—removes wrinkles $12.50
Dr. Walls "Velvo-lined" Plate—triple suction $17.50
FILLINGS As Low As 25c
BRIDGES As Low As $3
SAVE 2/3
FREE EXTRACTION
Air, Gas, Novocaine
Dr. Walls, Pittsburgh's Greatest Dentist, offers you his famous DENTAL SERVICE.
PLATES MADE IN ONE DAY
DR. WALLS
Registered U. S. A. and Europe
M. D. and D. D. S.
FIFTH & MARKET
Cash Discounts or Liberal Credit.
OPEN DAILY, EVENINGS, SUNDAYS

602 LIBERTY AVE. TWO DOWNTOWN PITTSBURGH STORES 408 SMITHFIELD ST.

OPEN NITES TILL 10:30

WHY PAY CASH TO PURCHASE CHRISTMAS GIFTS

Do It Like You Make Deposits in Your Christmas Savings Club—Just a Little Each Week During All Next Year

You will be able to purchase better gifts on this plan. To be sure of complete selections and prompt service during the Final Rush Monday and Tuesday come where the resources are great enough to meet all last-minute demands.

Come to either of our two Pittsburgh stores (602 Liberty Avenue or 408 Smithfield Street) or to our McKeesport, Homestead, Johnstown or New Castle store.

No down payment required on any diamond. This is a feature of our brand new credit innovation, which gives you guaranteed cash-store prices on the diamonds and the nationally advertised factory prices on the watches, clocks, silverware, etc.

BULOVA WATCHES
Nationally Advertised For Men and Women

BARONESS — Elegantly engraved case; fine 15 jewel Bulova movement; complete with filigree flexible bracelet..... $29.75

LUELLA—Artistically engraved dust-proof case; 15 jewel Bulova movement; complete with filigree flexible bracelet..... $37.50

NORMAN — Handsomely engraved dust-proof case; flexible bar link band; radium dial; 15 jewel Bulova movement..... $37.50

BANKER — Dust-proof case, 15 jewel Bulova movement; complete with mesh band.... $24.75

SILK UMBRELLAS
Black and colors — 16-rib styles — newest handles. **$3.85**

Our Perfect "100"
A pure Blue-White Diamond, absolutely without a flaw. Mounted for either lady or gentleman. 18-k solid white gold mounting, in the newest four-clamp square prong style. Three smaller diamonds down each side of the shank make a total of seven lovely diamonds in this ring. We make a special of it at just
$100.00
NO MONEY DOWN—A YEAR TO PAY

Man's Diamond Solitaire
A massive 18-k solid white gold mounting set with a handsome Blue-White Diamond. A ring that has a distinct masculine appeal. Specially priced at
$49.50
No Money Down A Year to Pay

3-Stone Diamond Ring
The three good-size GENUINE BLUE-WHITE DIAMONDS are set cross-finger style. Mounting is all hand-carved and hand-engraved 18-k solid white gold. Special at..... **$42.75**
No Down Payment—A YEAR TO PAY

Our *Ollendorff Watches*
"TIME FOR A LIFETIME"
Ollendorff Watches are as sturdy and precise as they are smart . . . Let us explain the famous Ollendorff guarantee. It pays to wear an Ollendorff.

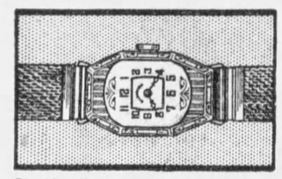

FAY—With mesh bracelet. 15 jewels $28.50

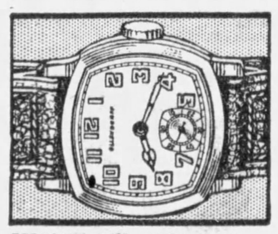

ISDORE—14K gold-filled, white or green, mesh band, 15 jewels $28.50
A Year to Pay

Ladies' Diamond Solitaire
Genuine Blue-White Diamond. 18-k solid white gold hand-carved mounting of newest design. Very unusual value at
$62.50
No Money Down A Year to Pay

SAME VALUES AT ALL OUR STORES

408 Smithfield Street.....Pittsburgh, Pa.	*229 Eighth Avenue.....Homestead, Pa.*
602 Liberty Avenue.....Pittsburgh, Pa.	*132 Market Street.....Johnstown, Pa.*
310 Fifth Avenue.....McKeesport, Pa.	*5 N. Mill Street.....New Castle, Pa.*

602 Liberty ave. 602
S. H. DeRoy & Co.
408 Smithfield St. 408

HANAN GIFTS

For Her—

LAST minute suggestions for men shoppers — convenient store —Christmas cartons and packaging — taste and quality appreciated most by every woman.

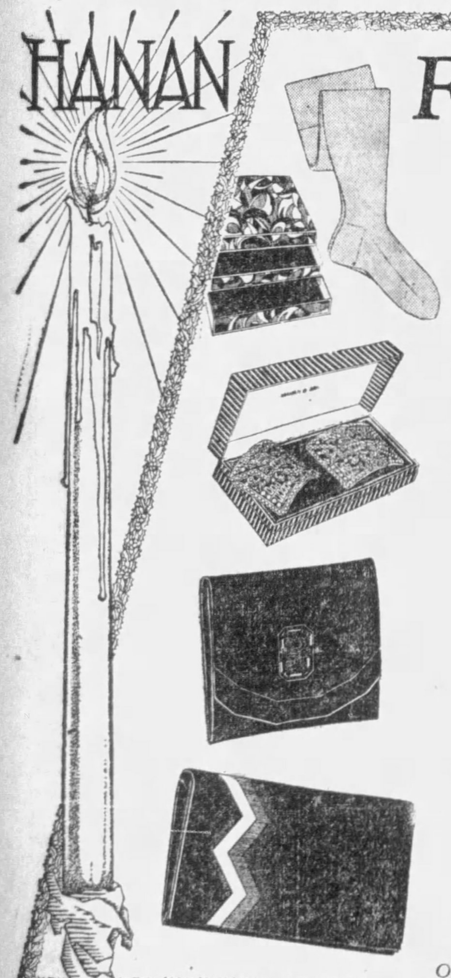

Hanan Hosiery
Newest Shades $1.25 *to* $6.00

Slipper Buckles
Modernistic Designs
$5.00 *to* $75

Under-Arm Bags
Smart Leathers
$4.95 *to* $22.50

Boudoir Slippers
$3 to $10.50

Bath Slippers
$1.50 to $3

Evening Slippers
$12.50 to $19.50

Men's Hose
95c to $2.95

Spats
$2.50 to $5

Golf Hose
$2.95

Or a Hanan Gift Certificate

HANAN & SON
531-33 WOOD ST.
37 SHOPS THROUGHOUT THE WORLD

U. S. BROADENS OCEAN LIQUOR DISPUTE POLICY

Plan Empowers Summoning Of Witnesses; Goes Into Effect in I'm Alone Case.

WASHINGTON, Dec. 21.—(AP.)—A broader American policy toward international arbitration has been decided upon by Secretary Stimson.

The new plan has been put into effect in connection with the arbitration of the sinking of the Canadian rum runner, I'm Alone, last spring.

A bill was introduced in the Senate today by Chairman Norris, of the Judiciary Committee, to allow the arbiters in the I'm Alone case to call witnesses and take testimony, test the credulity of witnesses, and hold in contempt those who opposed its rulings. The I'm Alone case was referred to arbitration after the American and Canadian governments in an exchange of notes had been unable to agree on several points including the position of the vessel when the Coast Guard patrol boat began pursuit onto the high seas. The I'm Alone was sunk by another Coast Guard vessel with a loss of life.

Previously international arbitration has in general been confined to the consideration of briefs submitted by the two sides. State Department officials explained tonight, however, that the new policy will permit the taking of further testimony and the conducting of hearings to secure all possible facts. In addition, commissions of perjury would be dealt with, if the Norris bill is enacted.

Policeman, Former Officer Die in Duel

PAINTSVILLE, Ky., Dec. 21.—(AP.)—In a pistol battle fought in the downtown section here early tonight, Patrolman Jess Dills, of Paintsville, was killed and Joe Castle, former constable of Johnson County, was fatally wounded. He died a short time afterward.

HELEN WILLS' HONEYMOON YACHT

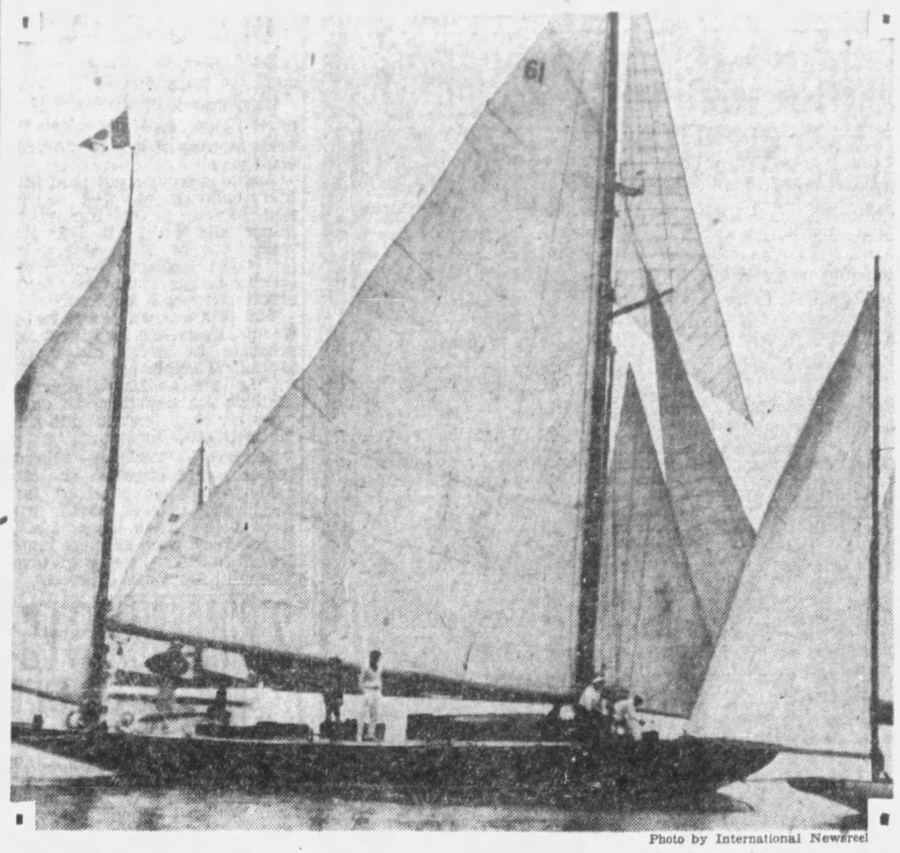

Photo by International Newsreel

RIGGED YAWL—Aboard this luxurious yawl, "Galatea," Helen Wills, the tennis girl and her fiance, Fred Moody, may honeymoon next week.

Congress Takes 2 Weeks Recess

WASHINGTON, Dec. 21.—(INS.)—The Hoover Congress laid aside its legislative worries this afternoon when both House and Senate adjourned for a two weeks' vacation over the Christmas holidays.

The House adjourned after a brief session, in which some minor matters were transacted, while the Senate listened to a co-operative marketing debate for an hour and a half.

Congress will reconvene on Monday, January 6, in the new year.

Pantages, in Cell, Has Heart Attack

LOS ANGELES, Dec. 21.—(AP.)—Alexander Pantages, multi-millionaire theater man, in the county jail pending appeal from a sentence of one to 50 years for attacking Eunice Pringle, 17-year-old co-ed dancer, suffered a heart attack during the night and was taken to the jail hospital, it was learned today. This morning he was taken back to his cell still ill.

Jailer Clement Peoples said Pantages has been taken to the hospital from time to time.

HELEN TO WED IN BROWN SUIT

BERKELEY, Cal., Dec. 21.—(AP.)—Helen Wills, queen of tennis, will wear a brown ensemble, not a wedding gown, when she becomes the bride of Frederick S. Moody, Jr., San Francisco broker, here Monday.

Announcement of the wedding details here disclosed that Miss Wills' costume would be of Parisian design, with felt hat and accessories to match. All the garments were purchased abroad. It was also announced that Miss Wills would wear no flowers.

In addition to the bride and bridegroom and the minister, the Rev. Lindley H. Miller, the only persons who will be in St. Clement's Protestant Episcopal chapel when the ceremony is performed, will be the parents, Dr. and Mrs. C. A. Wills, of Berkeley; Mr. and Mrs. Frederick S. Moody, of San Francisco, and the bridegroom's brother and sister-in-law, Mr. and Mrs. Corbitt Moody, of Burlingame, Cal.

A wedding breakfast will be served at the Wills home after the ceremony. After a wedding tour of two or three weeks the young couple will be at home in San Francisco.

Pitt Debating Team To Visit 11 States

With a total of 15 debates carded, the schedule for a 4,000-mile southern trip of the University of Pittsburgh debaters, is complete, according to C. John Phillips, manager of the team. The trip will carry the debaters through 11 states of the South.

Pitt's team will debate those of the University of Louisville, Asbury College, University of Tennessee, University of Chattanooga, Oglethorpe University, Emory University, Birmingham Southern College, Southern Louisiana Institute, University of Miami, Rolland College, Furman University, Johnston C. Smith College, Calawba College and Duke University.

Dr. Stork Presents City With Triplets

"Doc" Stork has become imbued with the Christmas spirit and Pa Pitt's gift has been substantial gains in population. Triplets are the presents.

Mrs. Margaret Hallerana, 21, of 5118 Second avenue, was presented with three boys at Homeopathic Hospital yesterday morning.

The morning before, three girls arrived for Mrs. Naomi Stubblefield, Negro, of 29 Gilmore street, at Elizabeth Steele Magee Memorial Hospital.

Just one month ago, Mrs. Harry Best, of Homestead, became the mother of three at the same hospital.

Bill Asks Pensions For Disabled Vets

WASHINGTON, Dec. 21.—(INS.)—Pensions for mentally or physically incapacitated World War veterans ranging from $10 to $72 a month, dependent upon the degree of disability, are provided in a bill introduced in the House today by Representative Robison (Rep.), of Kentucky. Pensions of $30 a month would be paid widows.

Credit Association Arranges Dance

The annual banquet and dance of the Pittsburgh Wholesalers Credit Association will be held at 5:30 p. m. Christmas in the Hotel Schenley. The committee in charge of the affair is composed of Henry Ravich, Samuel Rogow, Morris H. Rosenson, Arthur D. Gatz and George Sapper.

Many Die in Storm Gripping Balkans

VIENNA, Dec. 21. — (AP.) — Telegrams to this city from all parts of the Balkans today reported heavy snow storms with numerous deaths from cold. Railroad traffic was interrupted and telegraphic communication was difficult.

WIDOW REFUSED COMPENSATION OVER TROOPER

Board Holds Constable Killed on Social Call Was Not on State Duty.

HARRISBURG, Dec. 21.—(INS.)—A member of the state police while making a "social call" on a woman friend is not furthering his employer's business and his widow cannot collect compensation insurance, the Compensation Board held in a formal opinion made public today.

The opinion was given in the case of Mrs. Sophia Busch, of Cambridge Springs, who had appealed from the disallowance of the district referee.

The board's opinion did not attempt to fix responsibility for the death of Victor Busch, the policeman, or to decide whether he had been murdered or committed suicide. His body was found outside an apartment occupied by Blanche M. Haffner, of Punsutawney. His service revolver and cap were found on a bed in the apartment.

Counsel for Mrs. Busch had advanced the argument that state policemen are liable to call even when making visits on friends, whether it is day or night, and that the entire commonwealth should be considered as the employer's premises. The board disagreed.

Mrs. Busch has filed objection to the board's opinion in the Dauphin County Court and asked for a court trial.

Death Telegrams Pass Each Other

SHENANDOAH, Ia., Dec. 21.—(AP.)—While a telegram announcing the death of James Irvin, 84, here, was on its way to his daughter, Mrs. Belle Bowers, in Milwaukee, another arrived here for Irvin announcing the death of Mrs. Bowers.

TAXER

Photo by International Newsreel

U. S. BOARD—Anabel Matthews, Gainsville, Ga., appointed a member of the U. S. Board of Tax Appeals. She is the first woman thus appointed.

8 Dry Agents Here Given Dismissal

Eight prohibition enforcement agents under the jurisdiction of Administrator John D. Pennington; five attached to Pittsburgh headquarters and three in the Southern West Virginia district, have received notice of dismissal from the service because of failure to qualify under federal civil service. The dismissals become effective January 1.

D. S. C. AWARDED UNIONTOWN VET

Smith Fuller

UNIONTOWN, Pa., Dec. 21.—More than 11 years after he took command of Company D, One Hundred and Tenth Infantry, after all the other officers of the company had been killed or wounded, Smith Fuller, one of Uniontown's best known young men, and drum major of Lafayette Post No. 51, Drum Corps, has been cited for bravery by the War Department. He was awarded the Distinguished Service Cross and the Silver Star.

The act was recorded July 30, 1918, near Courmont, France, during an attack on Bois-deGrimpettes. Although under heavy fire, Sergt. Fuller and 25 of the remaining members of the company held their position two days.

Sunnyside School To Stage Pageant

More than 70 children of the Sunnyside School from the third to the eighth grades, will take part in "The Nativity," a pageant depicting the birth of Christ, to be given tomorrow for the second time in the school. A Christmas party with gifts and a tree was given last Thursday, with the mothers of the children as guests. The gifts were made by the children under the direction of Miss Lottie Shirley, head teacher; Miss Katherine Sheinberg and Mabel W. Lavelace.

SOVIET GREETS BRITISH ENVOY

MOSCOW, Dec. 21.—(AP.)—Sir Esmond Ovey, new British ambassador to Soviet Russia, today presented his credentials to the Soviet government. K. Sokolnokov, Russian ambassador to Great Britain, presented his credentials in London yesterday.

LONDON, Dec. 21.—(AP.)—Reports that King George's failure to receive the Soviet ambassador yesterday was due to his aversion to shaking hands with the representative of the regime which executed the Czar, his cousin, were denied unofficially in authoritative quarters today.

"This ludicrous report was based purely on the will to speculation," it was said. "We have simply ignored it. The King is not undertaking any duties of state at the present time. The Soviet ambassador was received by the Prince of Wales and that was the end of it."

CHOOSE YOUR OWN NOSE AND PROFILE

NOSES CORRECTED—ALL TYPES—SCIENTIFICALLY — IMMEDIATELY and Painlessly.

Mark nose most like your own and call, phone or write for information as to what can be done in your particular case.

LIFT AWAY AGE LINES, SAG AND WRINKLES

The only method that really lifts the sag.

Institute of Facial Rejuvenation
403 Plaza Bldg. Atlantic 8277

Match If You Can

$83 Cash—That's Why! 1/4—1/16 ct. Superb blue-white, high grade diamond, SIX additional diamonds in lady's 18-kt. white gold ring. Try to match at $135.00.

These Unusual Cash Diamond Values

Sound logical reasons for unbeatable low prices on diamonds of quality. Why?—not regular prices of course—but because of the many unique features of the huge Jos. DeRoy & Sons' institution.

Jos. DeRoy & Sons as always **Opposite Postoffice**
One Store Only—Not an Installment Store

Many jewelers sell on installment payments, we don't. This, a 75 year house,—one of the few Pittsburgh's long established jewelry firms of long proven cash policies. Modern merchandising methods—and rock bottom prices—instead of long drawn out installment payments.

$137 Cash—That's Why! 3/8—1/16 ct. Magnificent choice grade Wesselton diamond. Lady's 18-kt. white gold ring with SIX additional diamonds. Try to match at $250.00.

Big Advantages to Cash Buyers

See our huge display of every conceivable size, grade and QUALITY DIAMONDS. Opposite Postoffice only—if out-of-town select for approval examination—from the catalogues of this, the

World's Largest Mail Order Diamond House

$87 Cash—That's Why! THREE blue-white diamonds of unusual size at this price. Smart new modernistic design 18-kt. white gold dinner ring. Try to match at $150.00.

$8.25 Cash—That's Why! Genuine black onyx, with white gold initial. Gentleman's solid gold ring.

Diamond Studded.... $17.50 Same style ring, with diamond studded initial.

Offers Extraordinary

DIAMOND VALUES

You Can Try to Match at 60% More

Mind you, these prices for fully guaranteed DESIRABLE grades in BLUE-WHITE, ACCURATELY CUT QUALITIES. And why! Not regular prices of course, but because of the many unique features of the huge Jos. DeRoy & Sons institution.

1/4 carat.....	$25
3/8 less 1/16 ct.	$40
1/2 less 1/32 ct.	$75
5/8 carat.....	$100
3/4 less 1/32 ct	$145
1 less 3/16 ct	$208

Costume Jewelry Exceptional Values $1 to $35

Ollendorff 4 Diamonds.. $55 15-jewel adjusted Ollendorff, 14-kt. solid white gold case, produced for and sold exclusively by us. Exceptional value—for it is set with 4 of our own radiant blue-white diamonds and 4 sapphire blue synthetic gems. Curved back case.

Elgin $25 Famous jeweled ELGIN. Reliable time service guaranteed. Smart, attractively designed white case with dainty bars of engraving.

Ollendorff 8 Diamonds.. $125 Famous 15-jewel adjusted Ollendorff. Offered exclusively by us in a specially designed 14-kt. solid white gold case with 8 of our extra value blue-white diamonds. Mesh bracelet to match.

Genuine Du Pont.... $10.50 (Not an Imitation) Four-piece Pyralin military set. Pearl tone on Amber tone. Try to match at $15.00.

14-Piece Set $18.75 Special at..... A complete toilet set, in attractive gift box. 14 practical pieces. Pearl tone on Amber tone. Try to match at $25.00.

Elgin $15 Gentleman's, jeweled Elgin watch. Popular barrel shape. Engraved white case. Good grade leather wristband.

Cash Jewelers for 3/4 Century

'Til Jan. 15th for Exchanges

Xmas Gift Purchases of Diamonds, Watches and Jewelry exchangeable up to Jan. 15th at complete price paid—solitaires any time.

Jos. DeRoy & Sons
Same Old Original Location
311-313-315 Smithfield St.
Opposite Post-Office Only

No Branch Stores
No Out-of-Town Stores

ENTIRE BUILDING

Christmas Specials at Mellor's

604 Wood Street

GRAND, PLAYER AND UPRIGHT

PIANOS

Many Charming Designs in Rich Mahogany and Walnut

RADIOS—VICTOR VICTROLAS

Lowest Prices—Real Values—Easiest Terms

Do you realize that a fine Piano or Radio can be placed in your home for Christmas at no more than what you would ordinarily expend for some commonplace present whose appeal and use would quickly pass . . . instead you have a gift for all the family to enjoy for many years to come . . . There is no better place to shop for such important gifts than Mellor's—where every instrument has the prestige of authentic style and genuine quality.

GIFT PIANOS FOR EVERY BUDGET

STEINWAY—The Instrument of the Immortals—Imitated by others but equaled by none ..... $1525 up

STECK BABY GRAND—Especially appropriate for home or small apartment... $795 up

KRAKAUER GRAND—True and faithful with great tonal beauty..... $985 up

VOSE GRAND—Notable for its purity and sweetness of tone..... $795 up

MELLOR GRAND—A piano of superior quality ..... $975 up

CHAUNCEY GRAND—High-class though inexpensive ..... $675 up

DUO-ART REPRODUCING PIANO—The one and only true Reproducer that records the art of nearly all famous masters.... $1345 up

NEW PLAYER PIANOS, formerly selling from $550 to $750, now..... $250 up

NEW UPRIGHTS—Latest models, in oak, mahogany and walnut cases, now..... $295

RECONDITIONED UPRIGHTS, guaranteed as good as new..... $50 to $100 up

RECONDITIONED PLAYERS, now.... $100

First Payment and Terms to Suit Every Purchase . . . a Liberal Allowance for Your Silent Piano If In Serviceable Condition.

SEE AND HEAR THE NEWEST IN RADIO

VICTOR RADIO

An outstanding value, electrically operated, with all the power, tonal volume and clearness generated by 10 powerful tubes to bring the world to your fireside. Ready for immediate delivery, from $178 to $373; terms as desired.

MAJESTIC

The mighty monarch of the air, electrically operated, with Dynamic Speaker, combines radio's latest developments—convenience, power and superior tonal qualities. Ready for immediate delivery complete and on terms, if you like, at $137.50.

Lowered prices suggest buying your Christmas Radio now. Take advantage of these reductions by choosing your Radio at Mellor's where the latest and best models from America's foremost Radio makers permits you to make your own comparison and decision.

PHILCO

The famous balanced unit with matched Dynamic Speaker at $149 complete, is an outstanding favorite.

SPARTON

"The pathfinder of the air"—priced from $179.50 to $395, noted for its distance and sharp selectivity, is an instrument that will add a distinguished feature to any home.

R C A RADIOLA

Latest Screen Grid model and one of the finest produced by R. C. A. engineering—at $148.50 and up, is a mighty good buy.

Victor Victrolas as Low as $50 and Upward

Largest Collection of Victor Records in the City

Choose a musical gift to your liking—and when you spend a dollar here you get much more than a full dollar back.

604 Wood Street Mellor's **Telephone AT. 3510**

Headquarters for Steinway, Duo-Art and Other High-Class Pianos

OPEN EVENINGS UNTIL CHRISTMAS

MIDNIGHT MASS TO BE REVIVED ON CHRISTMAS

Abandoned Score of Years in Pittsburgh, Custom Will Be Renewed This Year.

Thousands of child voices mingling with the deeper ones in their paean of praise; swinging censors and singed perfumes mingling with burning wax; pealing organs, hundreds of priests in vestments gay with color; churches alight with flaming torches and faltering candle tongues. Then tens of thousands of the faithful marching, perhaps through snow, through midnight darkness.

Thus will the Christ-Child be honored in Pittsburgh and surrounding counties Christmas morning, when the Catholic churches again renew the age-old custom of midnight Christmas mass.

REVIVAL

For nearly a score of years the midnight mass was abandoned here. Then last week at a synod attended by the priests of the 10 counties of Western Pennsylvania it was ruled permissable at pastors' pleasure.

Accordingly, in nearly every church of the Pittsburgh diocese solemn high mass will be sung at midnight. In St. Paul's Cathedral, Fifth avenue and Craig street, Bishop Hugh C. Boyle will pontificate at a pontifical mass, assisted by the Rev. Dr. W. J. McMullen, vicar general, two deacons of honor, a deacon and a sub-deacon of the mass and a master of ceremonies.

In the sanctuary will be the surpliced choir; in the loft the mixed choir of men and boys.

Excepting Epiphany Church, Washington street, where the newspapermen's mass at 2:30 o'clock will be observed as usual, masses in the majority of churches will begin a few minutes after 12 Christmas morning.

CAROL SINGING

At all the masses in Epiphany Church a special musical program will be given. At the 2:30 o'clock and 5 o'clock masses, solemn high, the augmented boys' choir will sing carols, as well as A. Botazzo's Missa Festiva. At 11 o'clock, the Coronation Mass, by L. Cherubini, will be sung, with a full orchestra accompaniment.

St. Peter's, North Side, will have its first Christmas mass at midnight; in St. Agnes', Fifth avenue, the Rev. D. H. Hegarty will be celebrant; the Rev. James M. Delaney, deacon; the Rev. B. J. McBride, sub-deacon, and the Rev. Paul Coyle, master of ceremonies.

In St. Stephen's, Hazelwood, the Rev. D. J. Devlin, pastor, will be celebrant; the Rev. Philip A. Dugan, deacon, and the Rev. James J. O'Connell, sub-deacon.

The senior and junior choirs of 50 boys and 20 men under the direction of the Rev. James Hanlon, will sing at the midnight mass in St. Catherine's Church, Beechview.

Mozart's Twelfth Mass will be sung at midnight in the Help of Christian's Church, Meadow street. In the Sacred Heart Church, Walnut street and Shady avenue, as well as many other churches in and out of the city, the service will be held.

Two masses will be held in Holy Rosary Church, both beginning a few minutes after midnight. One, a solemn high, will be sung in the church, with the Rev. D. J. Malade, pastor, as celebrant. A low mass will be said in the chapel.

At St. Mary's of the Point, Ferry street, the Rev. D. A. Lawless, pastor, will be celebrant at the midnight mass.

'Dead' Baby Revived By Electric Device

SYDNEY, N. S. W., Dec. 21.—An electric device to stimulate the action of the heart after a person has been "dead" for several minutes has been perfected by Dr. M. C. Lidwell, Sydney heart specialist.

By its aid a supposedly stillborn child was brought to life at a Sydney maternity hospital after stimulation by the machine for about 15 minutes. The child is still alive and is 18 months old.

What Christmas Means to Me

By MRS. CALVIN COOLIDGE

(Continued from Page One.)

to the later chapters in which I find myself making preparations for the observance of Christmas in the White House, with a fireplace in every room making convenient entrances for Santa Claus, and I do believe he took advantage of every one of them, so many were the lovely gifts he left behind.

Several days before Christmas, laurel wreaths tied with bright red bows were hung at the windows and a huge one, trimmed with red berries and pine cones and lighted at night with tiny colored electric lights, was placed over the front doorway.

The first year there were two Christmas trees, a large one in the blue room on the first floor and a smaller one in the boy's room upstairs.

Deeper Meaning of Day

Somehow we did not seem to have the enthusiasm for our tree that we had always felt in our own little home, and I charged myself with thinking of some way of giving a deeper meaning to our observance of the Birthday of the Christ Child, with the result that on following years we set aside the south end of the East Room for a miniature scene of Nativity.

This was arranged on a slightly raised dais, covered with green carpeting and surrounded by potted ferns. At the back were placed evergreen trees, the tallest in the center, the shortest ones at the ends.

At the topmost peak of the middle tree gleamed a silvery star with a tiny electric light in the center. Beneath the projecting branches stood a little thatched, covered stable. The rays from the small light fell upon the manger where lay the Figure of the Christ Child. His mother, Mary, knelt at one side, with Joseph standing by her.

In the shadows at the back could be seen a cow, an ass and some sheep. Just outside were the Wise Men coming to worship, leading their camels and bearing in their hands gifts of "gold, frankincense and myrrh." Little wax angels, "The Havenly Host," hovered overhead among the trees, and finally there were the Shepherd Boys tending their flocks of sheep.

At one side a mirror simulated a pool of water, reflecting the overhanging branches of the trees in its surface. From this quiet corner, the real Spirit of Christmas seemed to radiate to every recess of that beautiful old mansion and beyond.

On Christmas Eve, carols were sung on the north portico—led by a chorus of mixed voices numbering about 60, from the church which we attended. They were accompanied by a piano and three trumpeters from the Marine Band. A large company of people gathered around and joined in the singing of the more familiar songs.

Other Happy Memories

Other happy memories of White House Christmas Seasons are connected with the day before Christmas, when I was asked to attend a children's party at one of the large theaters. The children were entertained for an hour with moving pictures and vaudeville, at the close of which a back curtain was raised and a huge Christmas tree disclosed, while the ringing of sleigh bells announced the approach of Santa Claus as he came hurrying on the stage with his twinkling eyes, his rosy cheeks, his merry dimples and—yes—his nose like a cherry, just as our story books describe him. I was allowed to go up on the stage and assist him in handing out the bags of gifts to the children.

And sometimes I went to visit the sick children in the hospital. There, too, all was bright and cheery in expectation of the arrival of the merry old gentleman. Once some of the children and I had our pictures taken together and a little boy saw one of them in a newspaper. In it I was seated in front of a Christmas tree with a little boy on my lap. A little girl lay in bed beside us and other children were gathered around. I was reading a Christmas story to them.

One day the grandmother of the little boy who saw the picture told him that she was going to Washington and she thought perhaps she would see Mrs. Coolidge. Looking up at her he said: "Grandmother, I wish you would take me to Washington so Mrs. Coolidge could hug me."

I consider that one of the finest compliments ever paid me, and if on this Christmas I could gather around me all the little boys and girls to read them a story and give them a hug, I am sure it would be one of the very nicest Christmas times I ever had!

(Copyright, 1929, by Delineator.)

Charleston Arrests Total 942 in Month

CHARLESTON, W. Va., Dec. 21.—(AP.)—Members of the State Department of Public Safety made 942 arrests in November, the monthly report of Supt. Harry L. Brooks showed. Fines collected totaled $26,725, costs were $14,161 and sentences totaling 262 years, eight months and 22 days were imposed. Of the arrests 343 were prohibition cases. The report also listed the destruction of 41 stills, 552 gallons of moonshine, 7,816 gallons of mash and 570 gallons of wines and other intoxicating beverages.

CHURCHES HERE TO MARK FEAST OF CHRISTMAS

Services Include Sermons, Pageants, Music Features And Sunday School Treats.

Churches of the Pittsburgh district will observe the feast of the Nativity with services Christmas Eve and Christmas morning.

Services will be held in Trinity Cathedral, Sixth avenue. Christmas Eve, when a choir of 100 voices will present a pageant based upon the cantata "Child Jesus," at 5:10 p. m. Christmas Day will be observed with two services, one at 9:15 a. m., a children's service, at which Canon Gookin will preach, and another at 10:30 a. m., at which Dean Kammerer will speak. Holy Communion will be observed at both services.

"When the Chimes Rang," a Christmas play, will be presented Christmas Eve in the First Methodist Protestant Church, Georgia avenue and Zara street, Knoxville. This service will be followed by a treat for the children of the Sunday school.

OAKLAND SERVICES

The Rev. Waldo A. Amos, rector of St. Peter's Episcopal Church, Forbes street and Craft avenue, will conduct communion services Christmas Eve at 11:30 p. m. Christmas morning Mr. Amos will speak on "Nazareth and Bethlehem" at the 11 o'clock services.

Christmas Day services will be held at 10:45 a. m. in the First Presbyterian Church. The pastor, the Rev. Clarence Edward Macartney, will speak on "The Invincible Child," the third in a series of Advent sermons.

St. Matthew's Evangelical Lutheran Church, North Side, will conduct two services Christmas morning. At 6:30 a. m., the assistant pastor, the Rev. Theodore Fischer, will speak in English. The German service at 9:45 a. m. will be conducted by the pastor, the Rev. J. K. E. Horst. At 7 p. m. the children of the Sunday school will conduct their Christmas services.

ARCTIC BROADCAST

The Rev. Dr. Hugh Thomson Kerr, pastor of Shadyside Presbyterian Church, Amberson avenue, will conduct the Christmas Day services at 5 p. m. At 11 p. m. Dr. Kerr will conduct services which will be broadcast to the Arctic by station KDKA.

A special candlelight service will be held Christmas morning at 7 o'clock in St. Andrew's Evangelical Lutheran Church, Center and Morewood avenues. The pastor, the Rev. H. P. Eckhardt, will speak on "Glory to God in the Highest." Special music will feature this service.

The Rev. Henry Linford Krause, pastor of the Reformed Church of the Ascension, Termon avenue, North Side, will present his twelfth Christmas pageant at the 6:15 a. m. service Christmas Day. The pageant, in the form of a trilogy interspersed with organ accompaniment, is "Israel's Watchman."

'Stolen' Rings Worth $2,300 Found in Bed

At noon yesterday Mrs. Rose Graham reported to city detectives that two diamond rings valued at $2,300 apparently had been stolen from her home at 4007 Butler street.

At 2 o'clock a maid found the rings under a bed pillow, police reported. Mrs. Graham had forgotten placing them there, they said.

FRED STONE'S BACK

Photo by International Newsreel

Paula Stone — Dorothy Stone — Fred Stone

DANCING AGAIN—Fred Stone, stage favorite injured in the air crash that hept him abed for many months, back again with his daughters, dancers with him in his shows. He's still the same old Dad at dancing, they said.

Pope to Make Saint Hanged Scot Jesuit

VATICAN CITY, Dec. 21.—(AP.)—Hanged as a traitor in Glasgow three centuries ago, after months in prison, John Ogilvie, Scotch Jesuit, will be solemnly proclaimed blessed in the course of ceremonies in St. Peter's tomorrow.

This, the last of the beatification ceremonies of the current year, will be attended by a large band of Scottish pilgrims, including many kilted Boy Scouts, already arrived in Rome.

Manufacturer Group Elects G. E. Reis

George E. Reis was elected president of the Pittsburgh Association of Manufacturers' Representatives, it was announced yesterday, following the annual election of officers. E. A. Bracken was made first vice president; Lyman G. Miller, second vice president and G. C. Jenkins, treasurer.

Members elected to the board of directors were Walter H. Burns, Dan T. Downes, Charles J. Fite, chairman, and Jerome Marshall and J. Thompson.

WEDDING SAVES GIRL JAIL TERM

BALTIMORE, Dec. 21.—Why spoil the happiness of a bride?

Why, indeed, thought Mrs. Margaret Upton, especially when the bride happens to be your 16-year-old sister?

And so it came about that little Mary Sullivan, who was married and booked as an incorrigible minor all within 15 minutes, walked out of Southwestern Police Court radiantly happy and leaning on the arm of her bridegroom, Joseph Stencil, 21.

Mrs. Upton, who had had a warrant sworn out for Mary's appearance in court today told Magistrate Pohlhaus:

"As long as Mary's married I think the best thing to do is kiss her and forget about this incorrigibility business."

Magistrate Pohlhaus thought the same and dismissed the case.

Mary and Joseph had been neighborhood sweethearts. Both live in the 1,000 block, Hollins street. They were married by the Rev. R. H. Stone, pastor of Union Methodist Episcopal Church.

2 COMMUNISTS TAKEN TO PEN

COLUMBUS, O., Dec. 21.—(AP.)—Tom Johnson, of Cleveland, and Charles Guynn, of Lansing, O., two youthful Communists convicted of criminal syndicalism at St. Clairsville recently, began serving five-year terms in Ohio Penitentiary today.

Their attitude softened since their impassioned speeches to the court which sentenced them, Johnson and Guynn entered the penitentiary quietly and without protest.

Johnson said that the International Labor Defense of New York City was working to raise the bond of $5,000 each for him and Guynn pending hearing of their appeal and that they expect to be free on bond in 10 days. Johnson and Guynn were arrested at a Communist International "Red Day" demonstration in Martins Ferry last March 1. It was broken up by the American Legion and police. Lil Andrews, 19, Cleveland, convicted with them of distributing inflammatory literature, was taken today to Marysville Reformatory to serve an indeterminate term.

Roads to Cost Ohio County $341,000

MARION, O., Dec. 21.—(AP.)—Road, bridge and ditch work in prospect in Marion County during 1930 will require an expenditure of approximately $341,000, says Cecil R. Leavens, county surveyor, following a visit with county commissioners to Columbus, where they attended the Ohio meeting of county and city officials.

MAN CONFESSES CAVE ABDUCTION

KANSAS CITY, Mo., Dec. 21.—(AP.)—Confessing he had abducted a 14-year-old school girl and held her prison more than 24 hours in a cave under the garage at his home, Russell C. Arnold, 53, told police today he was ready to plead guilty and spend the rest of his life in prison.

The child, bruised and suffering from exposure, was rescued yesterday from Arnold's underground chamber, which he said he dug several years ago so he could have absolute quiet in his study of "personal magnetism."

Arnold enticed the girl to his home by promising her 75 cents with which to buy Christmas presents for her mother and younger brother. He placed her in a trunk, which he dragged to the cave. She was found chained to a bed.

Jerry Van Camp, father of the girl, said today he would ask the death penalty for Arnold.

Visiting the police station where Arnold is held, the father grasped a revolver from an officer and attempted to shoot the prisoner. Officers subdued him after a struggle.

Frank & Seder Take Over Grand Arcade

Frank & Seder's will extend their store facilities to the Grand Theater basement and arcade, J. H. Frank, president, announced yesterday.

The firm will open three shops in the arcade, to feature millinery, shoes and dresses. The theater basement will be used to extend the downstairs store of the firm, this being made possible by an agreement between the owners of the theater building and McCrory's store. The arrangement provides for an archway through the McCrory basement to the theater basement from the Frank & Seder store. The opening date will be around February 1.

(Advertisement)

"VERY THANKFUL FOR RESULTS FROM KONJOLA"

"Gained 20 Pounds Within Short Time After I Began With This New Medicine," Says Pittsburgh Man.

Konjola is a different medicine in many ways. It is chiefly different in that it seems at the very peak of its powers when pitted against those obstinate cases of stomach, kidney, liver and bowel ailments, which have resisted every other medicine tried.

MR. OLLIE E. SMITH
(Photo by Brady-Stewart Studio)

It differs, too, in that it is a medicine of 32 ingredients, 22 of them the juices of roots and herbs—work together with the sufferer's food. The organs of digestion and elimination are cleansed and stimulated, and the system is purified by the release of poisons and fermentations. Konjola is not a "cure-all," there is no such medicine, but Konjola does work along with nature in the building up and stimulation of the ailing organs. Read the experience of Mr. Ollie E. Smith, 1615 Brighton Road, Pittsburgh, it is but one of hundreds which come to the attention of the Konjola Man in your city, at the Dow Drug Store (formerly McCulloch's), Penn Avenue and Sixth Street, Pittsburgh. He is there to explain the merits of this new and different medicine, and to show you the records of hundreds of other sufferers who have found new health through Konjola. Here is Mr. Smith's tribute to Konjola:

"For more than three years I had suffered from severe pains in the back. Nothing I could do would relieve me of the most stubborn case of catarrh, and I had come to the point where I had no appetite at all. The slightest cold would hang on for months at a time. I would become feverish and my muscles would ache and become stiff. I often found it impossible to report for my duties as a taxi driver, and I finally gave up in despair.

"Three months ago I began taking Konjola and felt a change for the better after taking three bottles. I continued with this medicine and have now taken ten bottles in all. I gradually improved with each day until now I feel better than I have felt in years. I have gained twenty pounds during this time, eat what I want, sleep soundly every night and have not missed a day at my work in weeks. My long hours are no longer something to look forward to with dread. I am indeed thankful for the relief this wonderful medicine brought me, and urge any one suffering as I did, to use Konjola."

Konjola contains no alcohol, no nerve-deadening drugs, no heart-depressing chemicals. It needs no such dangerous ingredients. It is every drop pure, and every drop works.

There is a Konjola Man in Pittsburgh at the Dow Drug Store (formerly McCulloch's), Penn Avenue and Sixth Street, where he is meeting the public and explaining the merits of this new and different medicine. Konjola is also sold at all Dow Drug Stores in Pittsburgh and vicinity.

MODEL R-32
$155
(LESS TUBES)

See and Hear
PHILCO
ZENITH
EDISON
BOSCH
VICTOR
Compare Them Side by Side

The Ideal Family Gift—A
VICTOR RADIO

Priced from $155 to $275. Model shown is No. R-32 at $155. Small down payment and easy terms as low as $2.00 weekly. Your old radio or phonograph taken as part payment. A demonstration will incur no obligation.

FREE Installation—FREE Delivery—FREE Inspection

Columbia Music Co.
"The Old Reliable Store"
A Music Shop in One Location 21 Years
101 SIXTH STREET : ATLANTIC 4655
Open Daily Until 6 p. m. Saturday Until 9:30 p. m.
Tune in on WJAS Daily at 2:30 P. M.
"Member Retail Radio Merchants' Association"

Musical Headquarters

Christmas Suggestions
Gifts of Endurance

Ukuleles	$ 2.00 Up
Violins (Imported)	7.50 Up
Mandolins	7.50 Up
Guitars	6.50 Up
Banjos (5 strings)	7.50 Up
Tenor Banjos	7.50 Up
Clarinets (Wood)	10.00 Up
Clarinets (Metal)	48.00 Up
Metronomes	5.00 Up
Fifes	.25 Up
Bugles	2.50 Up
Cornets	10.00 Up
Drums (Calfskin Heads)	4.50 Up
Mouth Organs	.10 Up
Music Stands	1.00 Up
Accordions	3.00 Up
Trombones (Brass)	15.00 Up
Autoharps	5.50 Up
Flutes (Wood)	10.00 Up
Flutes (Metal)	75.00 Up
Music Satchels	1.00 Up
Bound Books	1.00 Up
Also Sax—Silver, Gold Bell, in case	$99.50

And Many Other Instructive Presents

Agents for the Famous
H. N. WHITE "KING Band Instruments," also the CLEVELAND and AMERICAN Standard Makes

PARAMOUNT and EPIPHONE Banjos
GIBSON String Instruments

BOSCH—VICTOR
PHILCO
ATWATER KENT RADIOS
Phonographs and Records
Player Piano Rolls

Most Complete Stock of Music for All Instruments and Voices
WE EXTEND CREDIT

VOLKWEIN'S
632-634 LIBERTY AVENUE PITTSBURGH, PA.
Store Open Evenings Until Christmas

PITTSBURGH'S OUTSTANDING JEWELERS
(on a Charge Account Basis)

Thrifty Buyers Will Get Here Early Tomorrow
Pay Cash or Charge Account

Some Special Low Prices on Certain Items. Your Opportunity to Give a Larger Size Diamond

—or several of your gifts can well be smaller diamonds. Here's why:—we have had tremendous sales of intermediate size diamonds but are overstocked on certain other sizes. Some of the smaller sizes and practically all of the larger sizes now priced most advantageously for Monday and Tuesday. Famous watches exactly as nationally advertised and listed below, and you can buy on charge account at not one cent extra cost. Or—pay cash if you prefer. Everything exactly as advertised and actually on sale—no substitutions here. Plenty of salespeople but please come in as early as possible.

You Can Start Your Payments in February

Dependable Jewelry---Dependable Values---Here

Louis DeRoy & Bros. 544 SMITHFIELD ST.
(Across from Oliver Bldg.)

$4.50 Twice a Month
Wesselton Blue-White
Intensely radiant, Wesselton blue-white diamond. Weighs exactly 28 hundredths carat guaranteed. Lady's 18-kt. white gold ring. No need to pay cash unless you prefer. No extra cost to charge it. $4.50 twice a month buys it and payments can start in February. Price..... $89

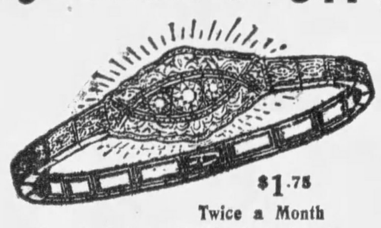

$1.75 Twice a Month
Newest design, flexible bracelet, in graceful lacy open work design. 14-kt. solid white gold, set with choice grade, blue-white diamonds. ONE large blue-white diamond. Price..... $35
THREE large blue-white diamonds, $60.

$3 Twice a Month
Another Wesselton
If desired, you can start payments in February, yet you get immediate possession of this exceptionally brilliant Wesselton blue-white diamond of 22 hundredths carat guaranteed. Lady's new design 18-kt. white gold ring. Just $3 twice a month. Price..... $57.50

Elgin
$1 Twice a Month
A man's watch—dependable and sturdy. Famous jeweled Elgin movement. Embossed silvered dial. Chromium plated case. You can start payments in February. Just $1 twice a month. Complete price..... $19

Ollendorff $1.85 Twice a Month
Lady's 14-kt. white gold filled watch, with flexible bracelet to match. 15-jewel Ollendorff adjusted movement. Price..... $33.50

Genuine Du Pont Pyralin (Not an Imitation)
$1.25 Twice a Month
A gorgeous Du-Pont Pyralin set of 12 pieces—a complete toilet set. Choice of Jade, Pearl, Rose, Maize (golden) tone on Amber color. Appropriately boxed. Complete price..... $25
Du Pont Pyralin 20-Piece Set. Price..... $30

Ollendorff
$1.50 Twice a Month
Gentleman's 14-kt. white gold filled watch, 15-jewel, adjusted Ollendorff movement. Loose link flexible bracelet. Get this watch now, and start payments in February. Price..... $32.50

Open Evenings Until Christmas

The Charge Account DeROY 544 Smithfield St. (Same Block-DAVIS Theatre)

Open Evenings Until Christmas

Louis DeRoy & Bros. Across From Oliver Bldg.
72 Years a Cash House. Now on a Sensible, Charge Account Basis.

'GOLDEN MASS' SAID BY POPE BEFORE 70,000

Pontiff Cheered by Throngs In St. Peter's, Gets Many Gifts on 50th Anniversary.

VATICAN CITY, Dec. 21.—(AP.)—Pope Pius XI today celebrated his "golden mass," the fiftieth anniversary of his first mass to the day, before an immense congregation in St. Peter's. Nearly 70,000 persons were present, filling the cathedral.

The ceremony was much more elaborate and colorful than the mass the Pontiff said yesterday in the Cathedral of St. John Lateran in Rome, when he was attended in a simple setting by a small group of invited ecclesiastics. The Pope left Vatican state territory for the first time to go to St. John Lateran, thus ending the long period of self-imposed confinement of the popes.

GREETED BY CHEERS

The Pope was borne into St. Peter's on the "Sedia Gestatoria" to the strains of the silver trumpets of the Noble Guards. When he appeared the congregation broke into cheers of "evviva il Papa" (Long live the Pope). He attempted to still the handclapping and cheering as he was brought up the nave, but without avail. He had to content himself with making the sign of the cross in benediction to the throng.

The Sistine Choir sang the "Tuus Petrus" (Thou Art Peter), which always greets his holiness on a formal ritualistic occasion. After putting on the sacred vestments, the Pope knelt at the bottom of the altar steps and then began the mass, reciting the phrases in a clear, firm voice.

RECEIVES MANY GIFTS

The Pope returned to his apartments afterward to the applause and cheers of the congregation.

He was ordained a priest December 20, 1879, as Don Achille Ratti and said his first mass on December 21 at San Carlo Alcorso.

He received today many gifts from his admirers, Cardinal Merry Del Val, archpriest of St. Peter's, presented him a richly ornamented chalice studded with gems. Officials of the "Italian Catholic Action" Society gave him a large sum of money raised throughout Italy by popular subscription.

Rosenwald's Gift Aids Illiteracy Fund

WASHINGTON, Dec. 21.—(AP.)—The Julius Rosenwald Foundation of Chicago has given $15,000 for the use of the national advisory committee on illiteracy appointed several weeks ago by President Hoover.

The gift is the second made available by the foundation within the past month for the use of the government in making educational studies. The first was for $100,000 to be used in making a national survey which is expected to result in recommendations on what part the government should take in American educational development.

N. Side Merchants To Award Prizes

Christmas prizes of North Side merchants, awarded during the pageant Wednesday night sponsored by North Side business organizations, will be distributed tomorrow at 715 North West Diamond street, it was announced. The prizes range from kiddy cars to a piano.

The pageant was fostered by the North Side Chamber of Commerce, the Business Men's Association of the East North Side and the North Side Market House Association.

Hoover Signs for New Supreme Court Bldg.

WASHINGTON, Dec. 21.—(AP.)—The bill authorizing appropriation of $9,470,000 for a building for the Supreme Court was signed today by President Hoover. He also signed the measure providing funds for expenses to be incurred by the American delegation in the forthcoming naval conference in London.

Humbert Wedding Stamps Approved

ROME, Dec. 21.—(AP.)—The council of ministers, with Premier Mussolini presiding, today approved issuance of special postage stamps to commemorate the coming wedding of Crown Prince Humbert. These stamps will cost slightly more than the regular issues and the surplus will be given to the Italian Red Cross.

(Advertisement)

An Expert Specialist in the treatment of

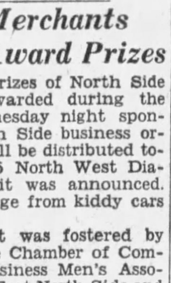

STOMACH and LIVER condition causing bloating, collection of gases and an uncomfortable feeling after eating, attended with dizziness, palpitation and nausea, KIDNEY and BLADDER condition accompanied by pain in the back, puffiness of eyes, swelling of feet and legs, frequent, painful and scalding irritations, BLOOD and SKIN conditions with enlarged glands, ulceration of the mouth, throat and tongue and body rash, RHEUMATISM in all its forms, including enlarged and stiffened joints, NERVE WEAKNESS, HIGH BLOOD PRESSURE, NEURITIS, ANEMIA, RECTAL TROUBLE, RUPTURE, GALL STONES or any enlargement, swelling or tumor-like growths are treated without the aid of the knife. Blood and all other tests made. CONSULT THE OLD DOCTOR FREE. DR. R. H. M. MACKENZIE, the entire second and third floors of 638 and 640 PENN AVE., PITTSBURGH, PA., whose best reference is the fact that he has been located on PENN AVE. for the past 31 years. Hours 9 to 8:30 daily, SUNDAYS and HOLIDAYS, 9 to 2.

DEMANDING PROBE

Photo by International Newsreel

Mrs. Elsa Knorr — Miss Freda Fischer

SISTER KILLED—Sisters of Mrs. Aurelia Fischer Dreyfus, divorcee killed in a fall from a Washington (D. C.) balcony as they left the district attorney's office after demanding a grand jury investigation of the "accidental death." They believe she was pushed.

'ARMIES' TO AID NEEDY OF CITY

Hundreds of needy in Pittsburgh this week will receive Christmas baskets from the Salvation Army and Volunteers of America.

The Army will distribute more than 1,000 baskets. For six weeks Army workers, under the direction of Col. and Mrs. C. B. Campbell, have been making visits to homes to determine who shall be given the baskets.

The central distribution will be made at 10 a. m. Tuesday at 425 Second avenue. Baskets also will be given out in Carnegie, Tarentum, Homestead, Braddock and McKeesport.

Help offered by the Army will not be confined entirely to baskets. There will be free entertainments and gifts of fuel and other necessities, and in the organization's own institutions such as its workshops and hospitals, there will be free Christmas dinners for the homeless.

Six hundred baskets, each containing 15 articles, will be given at the same time by the Volunteers of America at their headquarters, 724 East Diamond street.

Edward Crump, Allegheny County commander of the American Legion, will give out the first basket. On Christmas Day 1,000 dinners will be served.

The usual New Year's eve party for children will be held December 31, when 700 children will be feted. Maj. R. H. Ives is general chairman of the holiday program, assisted by Capts. Sarah Dalbrow and W. E. Collins.

Language Test in Fiume Citizenship

ROME, Dec. 21.—(AP.)—Premier Mussolini, as minister of the interior, today obtained approval of a bill giving the prefect of Fiume the right to confer Italian nationality on foreigners of five years' residence in that city, who have adopted Italian as their language of daily use.

DEPUTIES FREED IN KILLING OF 6

BURNSVILLE, N. C., Dec. 21.—(AP.)—Eight McDowell County deputy sheriffs who fought a battle with a strike mob at the gates of a Marion cotton mill October 2, tonight stood free of all charges growing out of the death of six strikers.

The deputies—Webb Fender, Robert Ward, Charles Tate, Taylor Greene, William Twiggs, James Owens, Broadus Robbins and Dave Jarrett—were acquitted of a second degree murder charge by a Yancy County jury which deliberated over the case slightly more than 22 hours.

The trial was brought here from McDowell County on a change of venue asked by the state.

The men were accused of having deliberately fired into a milling mass of strikers and strike sympathizers who gathered at the gates of the Marion Manufacturing Company cotton mill the morning of October 2 in an effort to prevent employes from entering the mill. A strike had been called unexpectedly at 1 o'clock that morning.

Pipes Carry Liquor To Sharon Speakeasy

SHARON, Pa., Dec. 21.—Seventy gallons of liquor and 125 gallons of wine, which police say was to be used for Christmas trade, were confiscated today in raids in Shenango Valley.

In one of the raids, "Black Pete" Valdigo, who was questioned for two days following the bombing of the home of District Attorney Leo H. McKay last summer, was held as owner of one of the most modern speakeasies uncovered in the county. Officers were forced to tear down a brick wall to locate the source of liquor which was piped in the house and operated by automatic spighots.

THREE STATES TO HAVE PART IN CELEBRATION

Anniversary of Braddock's Defeat to Be Observed by Penna., Virginia, Maryland

Plans for the national observance of the one hundred seventy-fifth anniversary of Braddock's defeat, to be held July 9, 1930, on the site of that memorable battle of the French and Indian War, provide for a new slant on the historical significance of Braddock's expedition against Fort Duquesne.

Although the clash of arms on the banks of the Monongahela occurred in 1755—and was fought 20 years before Lexington, Concord and Bunker Hill—it is now regarded as a combat belonging to the American Revolution.

Representative Clyde Kelly, who introduced a bill last week for the appointment of a United States commission to co-operate with the Pennsylvania Historical Commission and other organizations in the celebration, makes the flat-footed declaration that the big fight in the woods at the mouth of Turtle Creek was a stroke for American independence.

"The result proved that the American colonists must depend upon themselves," says Congressman Kelly, "and that their Colonial soldiers could outfight the British."

GREAT PARADE PLANNED

Braddock's campaign proved a training school for George Washington, Dan Morgan and other distinguished officers who commanded the Continentals when the Americans decided in 1775 that they must take affairs into their own hands, defend their own frontiers and shake off the fetters of the British king.

Eminent historians and teachers during the last quarter of a century have shown an inclination to accept Congressman Kelly's viewpoint on the importance of Braddock's ill-starred affair as an incident forecasting those more conspicuous movements toward independence as manifested in the Mecklenburg resolutions, the Boston Massacre, Patrick Henry's demand "for liberty or death" and the call of the first Continental Congress. In the light of the "new history" extraordinary plans will be made to celebrate the anniversary of Braddock's Defeat.

Congressman Kelly will ask for the printing of a special postage stamp commemorating the event, the British ambassador will be invited, and there will be a great military parade. Several historical pageants will be given.

THREE STATES AID

Three states will have a part in the celebration. In Alexandria, Va., where Braddock's army landed the debutantes are looking forward to a ball in colonial costume, such as were held in the old town when young Col. Washington and the Cavalliers joined with the lowland beauties in dancing the stately minuet.

The belles of Frederick, Md., are anticipating a similar party to prove the oldtime social prominence of their ancient town.

Winchester, Va., will turn to the military aspect of the celebration and Cumberland, Md., will set up its proof as a frontier outpost. In Pennsylvania every landmark of Braddock's tedious march will be commemorated.

The federal commission in charge of the celebration will be composed of two representatives of the Senate, two from the House and one member to be appointed by President Hoover. In this state the Pennsylvania Historical Commission and the Historical Society of Western Pennsylvania, will cooperate in the arrangements.

Banquet Arranged By St. Mary's High

The Cardinal Room of the William Penn Hotel will be the scene of the fifth annual banquet and dance of the 1925 class of St. Mary's of the Mount High School, which will be held Thursday night. Several members of the class who are now students at the University of Detroit are expected to attend. John B. Sullivan is general chairman; Edward Dorgan, dance chairman, and Peg Ganter, banquet chairman.

Tomorrow is the Last Day

Genuine French
NARCISSE
And True Black
JASMINE
The World's Most Popular Perfumes
At Manufacturer's Advertising Price

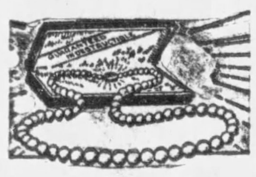

BUY NOW FOR XMAS
PEARL NECKLACE FREE
Limit of Three Sets on One Coupon

FREE! A $3.00 Parisian Pearl Necklace in beautiful gift box absolutely free with each purchase.

THIS COUPON IS WORTH $4.02

Bring this coupon and only 98c, which helps pay our local advertising and service, and we will give you FREE without further cost TWO BOTTLES of genuine French Perfumes in Narcisse and Black Jasmine Odors, regular $2.00 bottles, and also a **$1.00 box of "Ladylove," the world's most exquisite face powder.** ALL THREE—a $5.00 value for 98c. And we will give you absolutely free with each purchase a regular $3.00 indestructible, imported Pearl Necklace in a beautiful gift box. This coupon good only until Monday, December 23.

MAIL ORDERS ACCEPTED. ADD 15c FOR POSTAGE AND PACKING

AT ALL

DOWNTOWN
PITTSBURGH
SQUIRREL HILL
NORTH SIDE
EAST LIBERTY
OAKLAND
SWISSVALE

Mayflower DRUG STORES

WILKINSBURG
BRADDOCK
McKEESPORT
HOMEWOOD
DORMONT
HOMESTEAD
MT. LEBANON

AT OUR BEST FOR THE LAST 2 DAYS! Wilkens!

Now—Straight to Old Reliable Wilkens—Ready for the Grand Rush With Values, Assortments and Credit to Make Gift Selecting a Real Pleasure!

Outstanding again! Always Pittsburgh's dependable Christmas Jewelry Store. Why be satisfied with any but the LARGEST, MOST COMPLETE assortments? Why be satisfied with any but the greatest values?

You can DEPEND on Wilkens, just as Christmas shoppers always have for the past 25 years. The quality will be right—the price will be lowest. And you can open a long-time charge account and take all next year to pay.

No Money Down! Use Your Credit!

"Loretta" Diamond Ring, special at $64

This "Loretta" design offers you the exceedingly popular "Cascade" effect at a surprisingly low price. This design, while exceptionally free of ornate detail, is one of outstanding beauty. It has the very favored square top and richly carved bezel. Set with fascinating blue-white Diamond.

$1.50 a Week

"Joyce" Diamond Ring, priced at $135

The magnificent mounting is patterned in 18-karat solid white gold in laurel wreath design with shank embellished with two accurately cut Diamonds on both sides. Center Diamond of exceptional size and of the most attractive blue-white coloring.

$2.00 a Week

"Coralie" Diamond Ring, Special at $165

You will be impressed with the new square prong design that gives the gem the appearance of a very expensive square cut Diamond. The solid 18-karat white gold mounting is splendidly patterned and is embellished with two accurately cut blue-white Diamonds, set in Diamond shape, on the sides.

$3.00 a Week

DIAMOND RINGS, $9.75 TO $3,000. THE "MILLION DOLLAR" DISPLAY!

Both for $14.75

This $15 Strap Watch and "Evans" Pocket Lighter—Both for..... $14.75

A Strap Watch in the latest fashion with Mesh Bracelet Engraved bezel. Exceptionally attractive. Non tarnishable case. Guaranteed timekeeper. Included at this special price, $14.75, is a famous "Evans" Pocket Lighter—the lighter with the reputation for satisfactory service.

No Money Down—50c a Week!

Both for $17.50

Ladies' White-Gold Wrist Watch and Whiting & Davis Mesh Bag—Both for..... $17.50

The most favored size, beautifully designed and engraved. Fine "Emwhite" case and fully guaranteed movement. Complete with flexible metal bracelet.

Included at the sale price, $17.50, you get a lovely "Whiting & Davis" enameled Mesh Bag—the newest, smartest style, as illustrated.

No Money Down—50c a Week!

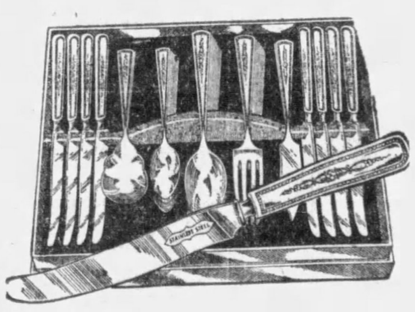

34 Pieces in This Splendid Silver Set

Extraordinary Value

The MODERN silver set of thirty-four pieces (instead of 26). The practical set of "Pieces of Eight." Eight Knives, eight Forks, eight Tablespoons and eight Teaspoons. Also Butter Knife and Sugar Spoon. The knives have French blades of Stainless Steel.

$12.85

Complete Assortments of "1847" Rogers Silver Sets and "Community Plate"

—all the favorite patterns. At Wilkens on liberal credit terms at lowest nationally advertised cash prices.

Famous Bulova "Miss Liberty" 15-Jewel Wrist Watch $37.50

Exquisitely designed and engraved—just the right size in the smartest, newest style and a reliable timekeeper. It is yours at Wilkens at the lowest nationally advertised cash price, just $37.50—and you may have it on convenient credit terms.

Every Famous Wrist Watch—Elgin, Ollendorff, Bulova, Waltham, Hamilton, Illinois, Etc.

At Wilkens—priced at the lowest nationally advertised cash price and offered to you on liberal credit.

XMAS SALE COUPON
GOOD FOR $2.00
—on any purchase amounting to $15 or over during this Xmas sale. Not good on Factory-priced articles.
$2
Wilkens
LEADING CREDIT JEWELERS
Downtown - - - 621 Liberty Avenue
East Pittsburgh - - - 817 Braddock Ave.

Wilkens
LEADING CREDIT JEWELERS
DOWNTOWN: 621 LIBERTY AVENUE
EAST PITTSBURGH: 817 BRADDOCK AVENUE

OPEN NITES!

INSIST UPON THE NEWSBOY GIVING YOU PITTSBURGH'S BEST AFTERNOON PAPER—THE SUN-TELEGRAPH

PIANO SCHOOL ATTRACTS MANY NEW STUDENTS

Bellevue Woman Enrolls Her Son for Lessons After Investigation of Methods.

Among the many pupils of music at the Wurlitzer Music Foundation Piano School, which the Sun-Telegraph is sponsoring in Pittsburgh, is Edward Olheiser, 14, 410 Dawson avenue, Bellevue, whose mother brought him to the school after careful investigation of the method used.

Mrs. W. W. Olheiser wants Edward to play the piano. She feels, however, that he may grow to dislike music when he finds what a slow job it is to learn to play by the old methods.

It is for this reason, she says, that she is sending her son to the Wurlitzer Music Foundation Piano School. Teaching by the new methods, the school covers two years' of the old ground in three months. That is why Mrs. Olheiser feels Edward will enjoy taking lessons at this school.

GIRL, 9, IN CLASS

In the same class with Edward is little Miss Helen Quinn, 9, Ohio Valley Bank, Preble avenue, Woods Run. Helen is determined she will learn to play the piano. So she has enrolled in the Wurlitzer Foundation Piano School, where, teachers report, she is making fast progress.

Helen may change her mind, she says, and wish to play the violin, but she knows that the knowledge she will have at the end of three months is necessary before she can hope to have much success with the violin.

Music teachers acclaim that as one of the chief benefits of the new method. Beginners on any musical instrument are able to proceed much faster, they say, if they have a two-year training in piano. The two-year training is obtained in three months here, so that the new instrument is learned in a remarkable short period, they say.

EVERYONE ELIGIBLE

Anyone who wishes to take this course, where piano is learned by melody instead of by scales, is eligible as soon as they have obtained three 26-week orders for the Sun-Telegraph.

By a special arrangement with the school, students may enroll as soon as they have obtained one new subscription. They may then secure the remainder any time before their first class. This is done in order to help students to be assigned to classes meeting at a convenient hour.

PRACTICING LESSONS

Photo by Pittsburgh Sun-Telegraph

Helen Quinn, 9 — Edward Olheiser, 14,

FREE MUSIC—Practicing piano lessons at the Wurlitzer Music Foundation piano school where the Sun-Telegraph has arranged free piano lessons.

Piano School Entry Blanks

The following blank may be used in applying for a scholarship:

The Scholarship Editor,
The Sun-Telegraph,
Pittsburgh, Pa.

Please send me subscription blanks so I may obtain a Wurlitzer Piano School Scholarship.

Name .....

Address .....

Two Hurt as Trains Hit in Snowdrift

FORREST, Ill., Dec. 21.—(AP.)—Two trainmen were injured severely and 20 merchandise cars were overturned when a westbound Toledo, Peoria and Western freight train crashed head-on into an eastbound train near here today. Rescue crews hurried through snowdrifts to the scene and used acetylene torches to extricate the men from the wreckage.

The collision occurred when No. 42, bucking heavy drifts in a blinding snowstorm, rounded a curve and crashed head-on with the other freight which stood helpless in the drifts.

Gulf Refining Safe Balks Burglars

Bandits who entered the Gulf Refining service station, 640 Nobelstown road, and attempted to open a safe Friday night are being sought today by police and detectives. Attempts to open the office safe were unsuccessful. A key was used to gain entry to the station.

NANKING WINS GOVERNOR YEN

LONDON, Dec. 21.—(AP.)—A Reuter's dispatch from Shanghai says that Yen Hsi-Shan, governor of Shansi, whose political sympathies have been enveloped in a mystery, has issued a circular telegram declaring for the central gover.. ent at Nanking.

The dispatch said it was understood that the price of his support was to be control of all troops north of the Yangtse River.

(Yen Hsi-Shan, known as the model governor is one of the most powerful figures in China and controls one of the best organized of the provinces. During the recent rebellions he has been occupying a more or less neutral position, although it was believed for a time that he was leaning toward Feng Yu-Hsiang, leader of the Kuominchun, or Peoples' Army. The recent victories of the Nationalist government at Nanking presumably had a part in Yen's decisions.)

British King, Queen Return for Holiday

LONDON, Dec. 21.—(AP.)—King George and Queen Mary, accompanied by Princess Elizabeth, returned to Sandringham today for Christmas holidays.

Await Tide to Float Grounded Steamer

PRINCE RUPERT, B. C., Dec. 21.—(AP.)—The coastwise steamship Cardena, which ran aground for the second time in recent weeks off the mouth of the Skeena River a short distance south of here, today was reported waiting for a high tide to facilitate refloating.

The ship ran around last night across the river from where she struck a few weeks ago. She apparently was in no danger. The Cardena operates along the British Columbia coast, carrying both freight and passengers.

Celanese Help Given Bonus of $100,000

CUMBERLAND, Md., Dec. 21.—The Celanese Corporation of America today paid out $100,000 to its employes as a Christmas bonus in addition to the regular pay.

DINNER HOLDUP CAUSES PROBE

NEW YORK, Dec. 21.—(INS.)—Complete plans for the investigation of the dinner given recently to Magistrate Albert H. Vitale, which developed into a "hold-up party," have been formulated by the Association of the Bar of the City of New York, and today a sweeping probe of all city magistrates looms.

The inquiry resulted from charges made against Magistrate Vitale by Police Commissioner Grover Whale. The bar association is working with the sanction of the Appellate Division.

Chairman Kenneth M. Spence, of the investigation committee, today appealed to the public to furnish any facts regarding Magistrate Vitale's conduct while on the bench. At the dinner for Magistrate Vitale seven men held up the guests and took $5,000 in cash and jewels, and relieved a city detective of his pistol.

The hearings of the investigating committee will begin shortly after the start of the new year, and, according to President C. C. Burlingham, of the bar association, the entire city bench will be up for scrutiny.

'Frisco Building Men Granted 5-Day Week

SAN FRANCISCO, Dec. 21.—(AP.)—Inauguration of a five-day week for San Francisco building trades workers, effective January 1, was announced today by W. H. George, president of the Builders' Exchange. The shorter week will apply only to "mechanics employed on buildings," eliminating members of the building trades working in factories and shops.

KAUFMANN'S

Last-Minute Sewing Gifts

Portable Electric Sewing Machine

$44

Complete — ready to use. A moderate initial payment delivers —balance monthly.

Sew Lites 3.75
Sewing Bags . 1.25
"Hamilton Beach" Sewing Motors.. ..... 18.50
Pin Cushions, rose, green, blue ... 25c
Extra Special: $105 Electric "Desk" $69

SEVENTH FLOOR

KAUFMANN'S

A CHRISTMAS GIFT THAT TELLS HER YOU REALLY DON'T FORGET

How long has it been since you asked her how the cleaning went? How long since you noticed whether or not she was weary on cleaning day?

Do you think her task grows lighter with the years? That she grows stronger?

Show her that you haven't forgotten how to protect her from too-heavy tasks. That you want to guard her youth and freshness from unnecessary drudgery.

Give her a Hoover for Christmas.

Only a moderate payment down; balance monthly. Model 543 Hoover, 79.50. Dusting Tools, 12.50.

The HOOVER
It BEATS.... as it Sweeps as it Cleans

SEVENTH FLOOR

LAST CALL BLUESTONE *Sells For Less*

OPPOSITE OLIVER AVE.

OPEN EVENINGS

20% Off On All Lionel Trains and Accessories

$1.50 8-Light Electric Tree Outfit 79c
Extra Bulbs ..... doz. 50c
Weatherproof Outfits, each $1.95
Wreath, With Candle Bulb 95c
Train Headlight Bulbs 15c

$7.00 Four-piece Percolator Set—guaranteed **$4.95**

$7.00 Guaranteed Waffle Iron— **$4.95**

$4.00 Guaranteed Toaster **$1.95**

$4.00 Electric Iron—guaranteed **$1.95**

3-Heat Warming Pads—$6 value at **$3.95**

Bridge and Junior Lamps—as low as **$2.95**

$15 Junior and Bridge Lamps with Hand Painted Beaded Shades **$7.95**

Illuminated Xmas Tree Holders **$3.95**

Smoker's Stand 85c
Desk Lamps as Low as 95c
Curling Irons 95c
$3.00 Electric Heaters $1.65
Georgette Bed Lamps $1.65
Georgette Vanity Lamps $1.95
$5.00 Reversible Toasters $5.95
$9.00 1-and-2-light Bronze Statues $4.95
Violet Ray Machine $7.85
Vibrators $5.95
Waffle Set $8.95
Eureka Vacuum Cleaners $39.50

Bluestone Electric Co.
617 LIBERTY AVE. Phone, ATlantic 5332

KAUFMANN'S ANNEX SHOPS

WHERE ✦✦ STYLE ✦ AND ✦ ECONOMY ✦✦ MEET ✦

If You're Puzzled for the Right Gift, Just

Give a Scarf!

1.00

And by all means, one of these! Smart and colorful. Just long enough to circle the throat and be tied Ascot fashion under the chin. They add the needed bit of brightness to the sombre Winter ensemble. And—of course—they mean savings more than welcome at Christmas time!

ANNEX SHOPS

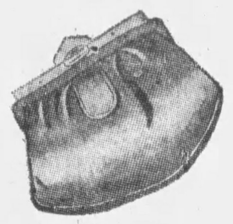

A Gift to Catch Her Fancy

A New Bag

1.95

The black, brown, navy, red, green — and other colors — that will harmonize with her Winter costumes. All these in the group. In underarm style—one of the most popular with women and young girls. You can't go wrong if you select a bag.

ANNEX SHOPS

Here's a Fine Array

Gift Slippers

1.45 Pair

Slippers for everyone in the family . . . gaily colored felts that are markedly comfortable on the feet. And the splendid, full assortment of favored colors and combinations will make your choosing pleasant.

ANNEX SHOPS

Here's Feminine Stamp of Approval in This

Stylishly New Millinery

$3

New felts in all the shades accepted by the leading stylists, models that reflect the latest in high fashion, and sizes and shapes for women of all ages and temperament . . . some of these have clever insets of straw, all are trimmed in a manner to insure many months of good looking wear.

ANNEX SHOPS

Cleverly Styled and Luxuriously Fur-Trimmed

COATS

$25

Here are rich coat fabrics graced by fur trimmings that employ the smart furs of the new season. New and graceful lines, deft tailoring and modish colors feature the fine collection at this low price. Sketched is an outstanding model in fine black broadcloth, beautifully trimmed with fine Manchurian wolf. Priced 25.00.

Other coats, also in the van of the mode, are priced $35 and $45.

ANNEX SHOPS

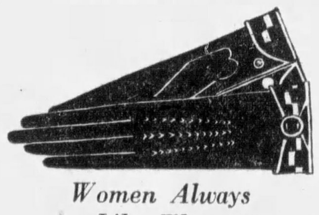

Women Always Like These

Kid Gloves

2.95

The pair sketched is black trimmed with white. But there are other combinations to suit women—brown, beaver and mode shades that are season-favored. And you can make the choice at real savings.

ANNEX SHOPS

Styled to Make Them Givable to Fastidious Friends

Rayon Undies

$1

Luxurious gowns, exquisite in their dainty embroidered trimmings and neat appliques . . . beautiful chemises and step-ins . . . and bloomers of this exceptional quality rayon . . . the assortment is large and varied . . . the choice of colors is pink, peach, coral and nile. And, of course, there is a complete range of sizes in the assortment.

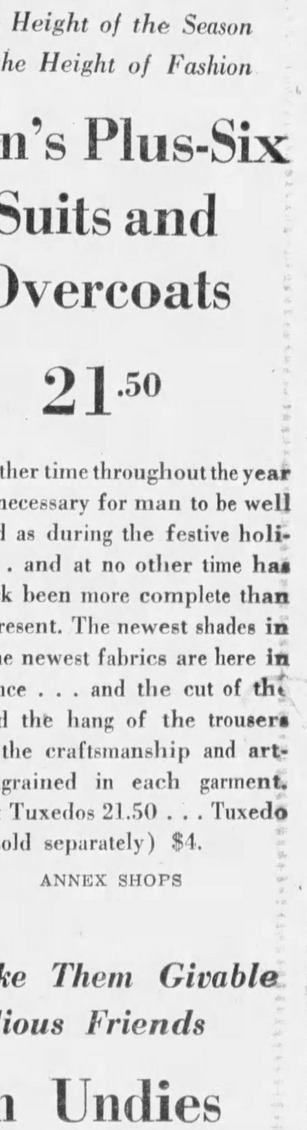

The Height of the Season Is the Height of Fashion

Men's Plus-Six Suits and Overcoats

21.50

At no other time throughout the year is it as necessary for man to be well groomed as during the festive holidays . . . and at no other time has our stock been more complete than at the present. The newest shades in in all the newest fabrics are here in abundance . . . and the cut of the coat and the hang of the trousers display the craftsmanship and artistry ingrained in each garment. Plus-Six Tuxedos 21.50 . . . Tuxedo Vests (sold separately) $4.

ANNEX SHOPS

SEE 2 PAGE MAIN STORE NEWS—PAGES 8 AND 9, PART ONE

BUCS ANNOUNCE SPRING EXHIBITION CARD

CLASSIFIED ADS | SPORTS and FINANCE | THE SUNDAY SUN-TELEGRAPH | DECEMBER 22, 1929 | CLASSIFIED ADS

Pirate Icemen Lose, 2-1; Pitt Beats Grove City

DUNCAN'S GOAL GIVES TORONTO OVERTIME WIN

Bud Jarvis Matches Cotton's Tally to Earn Bucs Third-Period Deadlock.

Milks Repeatedly Breaks Through Leafs' Defense; Is Unable to Beat Chabot.

TORONTO, Dec. 21.—(AP.)—The crippled Pittsburgh Pirates gave a courageous display in their National Hockey League match with Toronto Maple Leafs here tonight. The Leafs won, 2 goals to 1, but not before they had been forced into overtime by the peppery Pirates.

The game was a fast skating affair, but close checking made it dull at times for the spectators.

All the scoring occured during the last 18 minutes of the match.

Harold Cotton, former Pirate player, put Toronto in front 12 minutes after the start of the third period. He took a pass from Horner to beat Joe Miller from a sharp angle.

Bud Jarvis evened the count for the visitors four minutes later by batting his own rebound past Lorne Chabot.

Art Duncan, sturdy Leaf defense player, scored the winning goal on a solo rush three minutes after the overtime had gotten under way.

Only seven minor penalties were handed out during the game.

PLAY FAST AT START

Fast play featured the opening minutes and both cages had narrow escapes. Cotton and Cox both broke through the Pirate guard, but could not beat Miller. At the other end Roger Smith gave Chabot a couple of hard shots to block.

White was penalized for tripping, but before the Leafs could do any damage Primeau was given a rest for hooking.

The last few minutes saw Toronto have a slight edge in center ice, but they could not solve the Pirate defense and Miller had few hard shots to handle.

Hib Milks engineered the feature play of the first few minutes of the second period by splitting the defense and sailing in on Chabot. He was knocked off stride in the last moment and his shot was wide.

Bailey and Blair pumped a few long shots at Miller and then the Pirates again broke through the Leafs' defense, but Lowrey's parting shot was wide. Day gave a great stick-handling display to get right in on Miller, who saved cleverly. White skated down the right boards and worked his way close in to Chabot, who was lucky to save.

Art Smith was penalized for tripping, and the Pirates opened up to pepper Chabot from all angles. Lowrey, Milks and Darragh played fine combination hockey to work their way past the Leafs' four-man defense, but they found Chabot unbeatable.

BUCS' DRIVE VAIN

A. Smith returned to the game and was immediately penalized for tripping, and again the Pirates attacked furiously in an effort to gain the lead.

McCaffrey gave Lowrey a perfect pass, but Jerry missed. Darragh then broke through, but overskated the puck when he had only Chabot to beat.

Day electrified the crowd with a great exhibition of stalling.

The period ended with the Leafs backed into their own corner and battling desperately to hold their opponents out.

Cotton, Bailey and Cox pumped successive shots at Miller to put some excitement into the opening moments of the third period.

Hib Milks split the Toronto defense, but Chabot made a sensational save of his hard, low shot. Lowrey duplicated his team-mates' performance a moment later and Chabot again saved. Day skated from end to end and with an open

(Continued on Page Two, This Part.)

Believe It Or Not

(On request, with stamped addressed envelope, Robert L. Ripley will send proofs and details of anything depicted by him in these cartoons.)

By RIPLEY

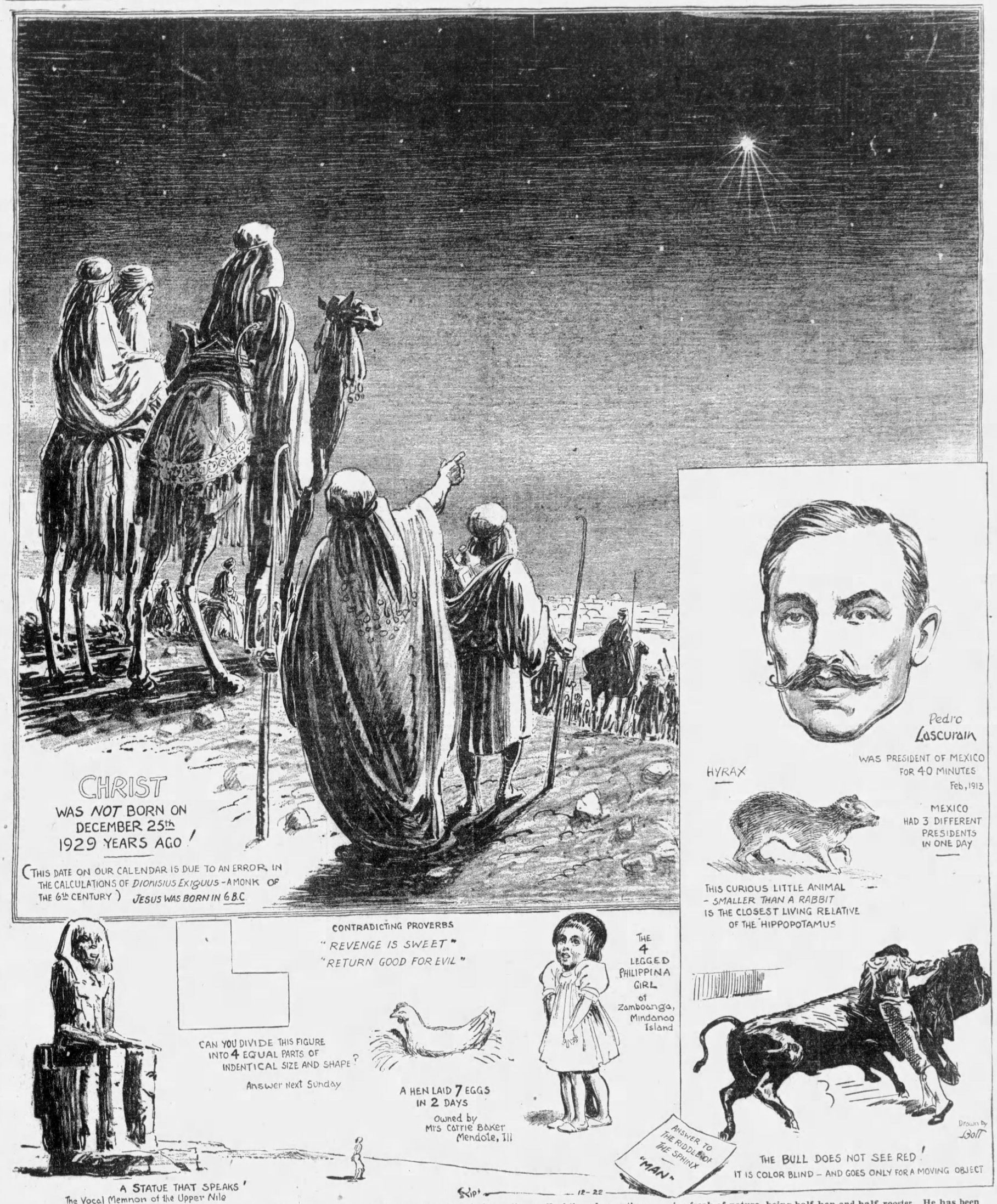

YESTERDAY'S ANSWERS—WORLD'S SMALLEST MOTHER—The world's smallest mother is Dolleta, of Quincy, Ill. She is only 28 inches tall and weighs 37 pounds. Her husband is six feet tall, and so is one of her sons. She is the mother of three normal children and the grandmother of three others, all of them larger than herself. All of her children were of Caesarian birth. Her last child was born in the Mayo Clinic at Rochester, Minn., in 1924. Dolletta is now 48 years old and she and her entire family are in good health. ROOSTER LAYS EGGS—The rooster that lays eggs is a freak of nature, being half hen and half rooster. He has been the father of chickens and also has laid eggs from which chickens have been hatched. He resembles a combination hen and rooster, having the comb of a rooster, body of a hen and one spur on one foot. TOMORROW—THE HAND IS QUICKER THAN THE EYE.

PIRATES, CUBS TO BATTLE IN COAST SERIES

Bruins Slated to Engage Corsairs in Four Contests After Camp Departure

Two Games With Mobile Club of Southern League New Feature of Slate.

By CHARLES J. DOYLE.

ANOTHER fascinating schedule of spring training games for the Pirates was announced yesterday by the home office.

The 1930 team, under the direction of Manager Jewel Ens, will take part in 25 preparatory battles in eight cities after breaking camp at Paso Robles on St. Patrick's Day.

A feature of the big barnstorming tour is four contests with the Cubs to be played in Los Angeles near the close of March. Diamond clashes between the Pirates and Bruins excite Angelenos to a high pitch, but the big-leaguers did not get together last spring.

Although the exhibition tour takes the Buccos to various points of the Far West and Middle South, the card is compact and comfortable from the standpoint of travel. Long stays are provided in some of the cities with few sleeper jumps to mar the itinerary.

MOBILE NEW TO BUCS

A distinctive move was made by the Pittsburgh officials in arranging to play two games with the Mobile club of the Southern Association. In all the years of Pirate lore, the Bucs never have performed in this Alabama town on the Gulf of Mexico.

The unusual training card also discloses that the Freebooters will return to New Orleans for a series of three games. It has been many years since the Buccos performed in the cosmopolitan city of the South.

The three games with the New Orleans Pelicans, of the Southern Association, will wind up the exhibition jaunt. At the conclusion of the series, the Pirates will move northward to be ready for the opening game of the National League season on Tuesday, April 15.

The barnstorming end of the spring training work shows eight less games than last year. The two clubs of San Francisco, as usual, hold an important place on the card, but fewer battles will be staged with the Seals and Missions.

PLAY OAKLAND, TOO

Only six days will be spent in San Francisco, but the succeeding three will find the Pirates across the bay in Oakland, where they will take on the Oakland club. Three games with the Missions and four with the Seals are

(Continued on Page Two, This Part.)

Bucs' Spring Card

Sunday, March 16—San Francisco Seals at Paso Robles.
Tuesday, March 18—Missions at San Francisco.
Wednesday, March 19—Missions at San Francisco.
Thursday, March 20—Missions at San Francisco.
Friday, March 21—Seals at San Francisco.
Saturday, March 22—Seals at San Francisco.
Sunday, March 23, A. M. and P. M.—Seals at San Francisco.
Monday, March 24—Oakland at Oakland.
Tuesday, March 25—Oakland at Oakland.
Wednesday, March 26—Oakland at Oakland.
Thursday, March 27—Chicago Nationals at Los Angeles.
Friday, March 28—Chicago Nationals at Los Angeles.
Saturday, March 29—Chicago Nationals at Los Angeles.
Sunday, March 30—Chicago Nationals at Los Angeles.
Monday, March 31—Open.
Tuesday, April 1—Open.
Wednesday, April 2—Open.
Thursday, April 3—Houston at Houston.
Friday, April 4—Houston at Houston.
Saturday, April 5—Houston at Houston.
Sunday, April 6—Houston at Houston.
Monday, April 7—Fort Worth at Fort Worth.
Tuesday, April 8—Dallas at Dallas.
Wednesday, April 9—Mobile at Mobile, Ala.
Thursday, April 10—Mobile at Mobile, Ala.
Friday, April 11—New Orleans at New Orleans.
Saturday, April 12—New Orleans at New Orleans.
Sunday, April 13—New Orleans at New Orleans.
Monday, April 14—Permanently open.
Tuesday, April 15 — Opening National League season.

Army Gridders Near End Of Journey; Trojans Drill

By JESS CARVER
Staff Correspondent.

EN ROUTE WITH ARMY FOOTBALL SQUAD, Dec. 21.—One more night of riding and the long, long cross-country roll of Biff Jones and his West Point footballers will be over, the Palo Alto destination reached and collective Army fingers snapped under the very nose of Pop Warner.

The Cadets are making this invasion of the west coast, the first ever to be made by either an Army or a Navy team, to battle Stanford next Saturday afternoon. The Cadets are returning the favor of the Cards of last year, when Pop took his team to New York for a game with Army.

Coach Biff Jones also would like to return the licking Pop handed him. The chances do not look so very good for that, however.

SOLDIERS NEED AIR

Cold weather en route has spoiled Capt. Jones' practice plans, and as a result, the Soldiers, who have been cooped up in their Pullmans for a solid week, are

(Continued on Page Five, This Part.)

SHARKEY BOUT IN SOUTH SET

NEW YORK, Dec. 21.—(AP.)—The second annual "battle of the palms," featuring Jack Sharkey, Boston heavyweight, against some contender not yet chosen, will be waged in Miami, Fla., February 27, 1930, Madison Square Garden announced today.

The same date has been chosen as last season when the Garden carried out the last plans of the late Tex Rickard and staged a bout in the winter rendezvous between Sharkey and Young Stribling, of Macon, Ga. Since that

(Continued on Page Three, This Part.)

Coach Sutherland to Cover Game for Sun-Telegraph

The biggest football scoop of the year here has just been achieved by the Pittsburgh Sun-Telegraph in signing Dr. John B. (Jock) Sutherland, Pitt coach, to cover the Tournament of Roses game between Pitt and Southern California at Pasadena, Cal., New Year's Day.

Jock will contribute three stories, one on December 30, another on December 31 and the final one on January 2, giving his impressions of the battle in which his Panthers will attempt to keep their record clean.

In addition to Dr. Sutherland's articles on the Tournament of Roses game, the Pittsburgh Sun-Telegraph will have Capt. Biff Jones, the Army coach, covering the Army's game next Saturday with Pop Warner's Stanford eleven at Palo Alto, Cal., and its own staff correspondent, Jess Carver, is in California to report both games, after having written the story of Carnegie Tech's defeat by Southern California a week ago.

GRIMES NOT SIGNED FOR '30

Burleigh Grimes, star pitcher of the Pirates, had a conference with Owner Barney Dreyfuss late yesterday afternoon, but he did not sign a contract for next season.

The conference between the pitcher and his employer was more on the order of a fanning bee, but the two are believed to have discussed salary matters.

Grimes will remain over through today, but expects to leave Pittsburgh in time to be at his Wisconsin home on Christmas Day.

Panthers Forced to Show Best Form to Win, 38-30

In a floor battle packed with thrills right down to the last whistle, the great Pitt team defeated Grove City's clever basketeers Saturday night at the Stadium Gym. The score was 38 to 30.

The Panthers started out in a manner indicating they might make a runaway of their clash with the Mercer County collegians, but a few minutes before the end of the first half, the Grovers came from behind with a furious rush, they all but tying the game at the close of this section.

And if the first half was good, the closing period brought out a remarkable display of the floor sport with honors being almost even through most of the half.

Shortly after the start of the last period Bob Thorn's hustlers rushed to the front but Capt. Hyatt and his pals soon reversed the condition. Up to the last five minutes it was anybody's game, the Panthers showing their stuff in the remaining moments of play.

A former Sharon High boy, Tom

(Continued on Page Two, This Part.)

Goldensons May Take County Loop Lead Tomorrow

SOUTH SIDERS NEED VICTORY OVER FINTEX

Wallace's Passers Rest While Leaders Make Tiresome Trip to Cumberland.

Commercial-Industrial Sponsors Call Special Meeting: Institution Circuit Set.

By JULIUS LEVIN.

MAKING a brilliant comeback after suffering an unexpected defeat at the hands of the Homestead Ackermans, the Goldensons of the South Side will have a golden opportunity to take first place in the Allegheny County League tomorrow night when they meet the league-leading Morry-Fintex quintet in a battle that should pack the spacious Duquesne University gymnasium to capacity. The Goldensons and Morry-Fintex aggregations have been basketball rivals for a number of years and they seldom fail to display their best form when pitted against each other. Tomorrow night's contest finds both clubs possessing the strongest lineups in their history and fans are anticipating a gruelling struggle from the start to finish.

Wy Paris.

FINTEX IN FRONT

The Morry-Fintex quintet at present is setting the pace in the County League race with a record of five victories and one defeat, while the Goldensons are right on their heels with four victories and one defeat. The Goldensons were successful in defeating the Duquesne Lafayettes by a one-point margin on the latter team's home floor, while the Fintex five was handed a drubbing by the same club, losing by a margin of 14 points.

While the Fintex quintet was scheduled to take the floor a big favorite over the Goldensons, the fact that the leaders are playing in Cumberland today while the South Siders are resting should have a tendency to switch the odds. The Fintex aggregation is scheduled to meet the Cumberland Kaceys this afternoon and is making the tedious jaunt by automobile. Many of its supporters believe the team making a bad error in taking a trip of this kind on the eve of the important battle tomorrow night.

BEST TEAMS IN LOOP

The contest brings together what local fans regard the cream of the Allegheny County League. The Goldensons include in their lineup Monk Ketchel, the outstanding center of the league, judging from his showing in recent games; Bobby Angelo, former Grove City College star; Moy Rubenstein, Geneva College grad and coach at Ambridge High School; Jock Rosenberg, former Duquesne University flash and coach at Rankin High School; Leisenring, former Lafayette College star; Eddie Seigle and several other prominent floor performers.

Against this sterling array of talent the Fintex team will have at its disposal Nate Lippe, Geneva grad and coach at Harding High School; Lou Reilly, Penn State; Sammy Klateman, Johnny Serbin, Bill Miller, Harvey White, Wy Paris and Ed Losman.

The contest has the basketball fans of the Hill district and the South Side agog and indications point to a record turnout of divided supporters tomorrow night.

GORDONS IN PRELIM

Dr. Lewis A. Singer will send his crack Lou Gordon Juniors against the Broadway Club, of Beechview, in the preliminary game, starting at 8 o'clock. The Lou Gordon Juniors, two years ago champions of the A. A. U., still are undefeated.

An important meeting of the Commercial-Industrial League will take place tomorrow night for the purpose of re-arranging the schedule and considering applications for berths in the loop. At present the league is operating on a six-club basis, but in event sufficient teams are available an eight-club circuit will be organized.

First-class industrial teams desiring to enter this circuit are asked to call Lafayette 4297 or Lafayette 6821. Herman Strahl's Pittsburgh and Lake Erie Railroad quintet at present is setting a fast pace in the league, having scored four straight victories without the loss of a decision.

Teams seeking a franchise will have to make arrangements for their own floors. All teams this year are playing at home and abroad once each week. In previous years the C. & I. League games were played at the South Side Market House and Columbus Temple.

TEAMS TO REST

Due to the holiday season only one game is scheduled in the C. & I. League tomorrow, Dravo meeting Pittsburgh and Lake Erie. Following this game the teams will rest until Thursday, January 2.

Two high-class attractions are offered the fans of the West Penn League tomorrow night, the Knickerbockers, under the guidance of Manager W. C. Kennedy, opposing the South Side Falcons in the Eighteenth street bandbox, while the Penn Five invades the North Side Moose for an engagement with the Ray Schneiders.

The members of the Greater Pittsburgh Institutional League, this year organized as an independent circuit, are eagerly awaiting the league openers on New Year's Day. This loop includes in its roster eight of the best community and settlement houses in the district and a keen fight for the championship is expected. The Young Men's Hebrew Association won the title last year in a race that was ruined by mismanagement by its sponsors.

The Central Pittsburgh League, with the Irene Kaufmann Settlement House setting the pace despite its first defeat at the hands of Manchester Community, opens another busy week tomorrow with Manchester Community at National Music and Falcons No. 8 at Trinity Church.

TRACY HAS BIG DAY

Giggler Tracy's great comeback in the battle with the Ackermans at Columbus Temple last week has the followers of the Franchinas excited. Tracy came through with 11 baskets against the Homesteaders.

Homer Rose, former Grove City College star, is the latest addition to the roster of the Charleroi Lions in the Allegheny County League.

Weakened by the absence of Tom Foley, the Franchinas have signed Stiche Monahan, former star center of the Duquesne Lafayettes and Duquesne University. He will be eligible to play this week.

The Charleroi Lions-Franchinas game, originally scheduled last Saturday, but which was postponed owing to the failure of the last-named club to appear in time for the game, will be played off Christmas afternoon at Charleroi. The Franchinas became lost in the fog and did not reach Charleroi until two hours after the game was slated to start.

The Buhl Club, of Sharon, as in past years, is lining up an attractive schedule of games for Mercer County basketball enthusiasts. Next Saturday the Buhlers meet Geneva College. Adrian appears in Sharon on January 4; the Cleveland Rosies on January 6; Toledo Redmen on January 13; Morry-Fintex on January 25; Beaver Falls on February 1; Cleveland Favorite Knits on February 5, and Olsen's Swedes on February 12.

The East Liberty Y. M. C. A. passers will enjoy a breathing spell this week, not being scheduled to play until next Saturday when they meet Kingsley House. Featuring the work of the East Liberty quintet is Swede Carlson, who has been playing the best game of his career.

The Pittsburgh Railways team of the Philadelphia Company League is open for games with first-class teams. Write L. (Bus) Cowan, 1314 Homewood avenue, or call Hiland 3815-J.

The L. H. Burkes, having won eight out of ten games, would like to hear from all light first-class teams. Call Lafayette 6227-W and ask for Louis.

Dukes Defeat Buhl Passers

SHARON, Pa., Dec. 21.—The Duquesne University basketball team defeated the Buhl Club here tonight in an interesting game by a score of 36 to 26. The appearance of the collegians here drew only a fair-sized crowd.

The game was a nip-and-tuck affair during the first half, the end of the second period finding the teams deadlocked at 12-all. The Dukes, however, struck their stride in the last half and led by Stephens pulled away from the locals, registering 24 points while Buhl garner only 14. Stephens and Parry starred for the winners and Lewis for the losers. The lineup:

Duquesne—36.		Buhl Club—26.
Lubic	F	H. Cox
Abele	F	Bebic
McGeever	C	Gamble
Stephens	G	Davis
Parry	G	Lewis

Duquesne ..... 12 24—36
Buhl Club ..... 12 14—26

Substitutions—Kopel for Davis, C. Cox for Bebic. Field goals—Abele 2, Stephens 5, Parry 2, H. Cox 2, Bebic, Davis, Lewis 3, Kopel, C. Cox. Foul goals—Duquesne, 14 out of 18; Buhl Club, 8 out of 16. Referee, Morgan.

ROSENBLUMS' NEXT FOES HERE

Sammy Smith — Ward Murphy — Nate Lippe

PHOTOS BY PITTSBURGH SUN-TELEGRAPH

I. K. S. STARS—Three sterling performers on the Irene Kaufmann Settlement House basketball team which is setting a hot pace in the Pittsburgh Central League and will be the next opponent of the world champion Cleveland Rosenblum team here, in the Settlement gym, Monday night of next week. The game will feature an oldtimers' reunion. Smith plays forward, Murphy, center, and Lippe, a brother of the Morry-Fintex star of the same name, is a guard. The Irene Kaufmann Settlement team won six league games before suffering a defeat.

C. of C. to Honor Local Grid Champs

ON the evening of Thursday, January 16, a real football dinner in honor of the city college and scholastic champions is scheduled by the Chamber of Commerce and the City Council. The dinner will be a joint affair arranged by the City Council and the Chamber of Commerce.

The occasion will be the presentation to the University of Pittsburgh team the City of Pittsburgh trophy and the Chamber of Commerce trophy, both emblematic of the college championship of the city; to the Schenley High School team will be awarded the Chamber of Commerce trophy emblematic of the scholastic championship of the city.

This annual event is generally scheduled earlier, but on account of Pitt's Tournament of Roses' game in California it was agreed to have the presentation after the team's return from the coast.

The dinner will be open to the public and will start at 6:30 p. m. Reservations can be made at once at the Chamber of Commerce.

Tentative plans of the committee in charge call for showing sound movie pictures of the Pitt-Southern California game and high spots of other games played by Pitt during the season.

Buc Icemen Beaten, 2-1

(Continued from Page One, This Part.)

net before him hoisted the rubber high over the cage.

Bailey saved a certain goal by tripping Milks, who had broken through following a three-man attack.

As Bailey came back Roger Smith was penalized for checking Cotton into the boards. He had barely returned to the game when Toronto took the lead on Cotton's hard angle shot, which beat Miller cleanly.

Jarvis tripped Conacher and the visitors were again forced to play short-handed. He redeemed himself soon after returning by batting in his own rebound to tie the score.

Jarvis almost put his team in front when he took Manners' pass and struck the goal post, with Chabot beaten on the play, as the period ended.

DUNCAN PROVES HERO

Briden gave the fans a thrill early in the overtime period by bounding a hard shot off Chabot's pads from close range.

Art Duncan, war ace, put the Leafs in front in 3:04 when he dashed past the Pirates' defense to smack in his own rebound.

Both goal keepers experienced their busiest spell of the game at this stage. Milks and Darragh both had hard luck in not scoring, while at the other end Day rifled a hot shot off the goal post.

Toronto.	Pos.	Pittsburgh.
Chabot	G	Miller
Duncan	L. D.	McCaffrey
Day	R. D.	R. Smith
Blair	C	Milks
Bailey	R. W.	Darragh
Cox	L. W.	Lowrey

Spares—Toronto: A. Smith, Cotton, Conacher, Pittinger, Horner, Primeau, Jackson. Pittsburgh: MacKinnon, White, Briden, Jarvis, Barton, Manners.

Second period summary—No score. Penalties—Art Smith 2.

Third period summary—Scoring: Cotton (Horner), 12:28. Jarvis, 4:21. Penalties—Bailey, R. Smith, Jarvis.

Overtime period summary—Scoring: Duncan, 3:04. Penalties—none.

Officials—Goodman and Ritchie.

First period summary—No score. Penalties—White and Primeau.

BRUINS BEAT HAWKS

BOSTON, Dec. 21.—(AP.)—The Boston Bruins squared their National Hockey League accounts here tonight by defeating the Chicago Black Hawks, 4 to 1, for the first time this season. The new forward passing rule was in effect and the Hawks' inability to cope with it counted heavily against them.

Chicago, despite the top-heavy score, was in the running almost every second of the game, which became so heated at one stage that Tom Shaughnessey, the Black Hawks' manager, was fined $50 at the end of an argument with Referee Bert Corbeau. The lineup:

Boston—4.		Chicago—1.
Thompson	G	Gardiner
Hitchman	L. D.	Taylor
Shore	R. D.	Wentworth
Barry	C	Somers
Galbraith	L. W.	Gottselig
Oliver	R. W.	Couture

Boston spares—Welland, Gainor, Clapper, Carson, Owen, Mackay, Hutton.

Chicago spares—Cook, March, Miller, Abel, Dutkowski, Ripley, March, Taylor, Arbour.

Officials—Corbeau and Denneny.

Scoring summary—First period, Galbraith, 3:04. Second period—Welland (Shore), 8:38; Welland (Gainor), 14:58. Third period—Gottselig (Somers), :24; Clapper (Welland), 12:25.

Penalties—Shore 6, Wentworth 3, Hitchman 2, Taylor 2, Miller 2, Courture, Cook, Carson, Arbour, Abel.

SENATORS-CANADIENS TIE

OTTAWA, Dec. 21.—(AP.)—The Ottawa Senators and Les Canadiens played to a 1-1 tie in the National Professional Hockey League here tonight.

MAROONS VICTORS

MONTREAL, Dec. 21. — The Montreal Maroons defeated the New York Americans, 5 to 3, in a National Hockey League game here tonight.

WEEK'S FLOOR SCHEDULE

ALLEGHENY COUNTY LEAGUE.
Monday—Goldensons at Morry-Fintex.
Wednesday—Allentown at Goldensons.
Thursday—Elizabeth at Franchinas.
Friday—Duquesne Lafayettes at Allentown.
Saturday—Morry-Fintex at Charleroi; Goldensons at Ackermans.

CENTRAL PITTSBURGH LEAGUE.
Monday—Manchester Community at National Music; Falcons No. 8 at Trinity Church.
Tuesday—Forresters at Equitable Life.
Thursday—Trinity Church at Manchester Community.
Friday—Joseph Horne at Forresters; National Music at Irene Kaufmann Settlement House.

CATHOLIC LYCEUM LEAGUE.
Friday—St. Casimir at St. Henry.
Saturday—St. John at St. Joseph.

C. & I. LEAGUE.
Monday—Dravo at Pittsburgh and Lake Erie.

Pirates Card Spring Series

Continued from Page One, This Part.)

carded before the Buccos take the ferries from one town to the other.

Leaving Los Angeles March 30, the Pittsburghers will begin a long journey to Houston, Tex. Three open dates are provided for the jump, but one of these may be utilized for a contest en route.

The Pirates are scheduled to play four games with Houston, of the Texas League. Fort Worth and Dallas of the same circuit will be visited before the Pirates move on to Mobile and Southern Association territory.

TIGERS ANNOUNCE PLAN

DETROIT, Dec. 21.—(AP.)—The Detroit Tigers will play 31 games, 11 of them with major league clubs, as part of their spring training, beginning at Tampa, Fla., on March 9 and winding up at Detroit on April 13. Battery men are to report at Tampa on February 24 and the remainder of the squad on March 3. The training trip games follow:

March 9, Boston Nationals at Tampa; March 11, Brooklyn at Clearwater; March 13, St. Louis Nationals at Tampa; March 15, Philadelphia Nationals at Tampa; March 16, Cincinnati at Tampa; March 17, Indianapolis at Sarasota; March 18, St. Louis Nationals at Bradentown; March 19, Philadelphia Nationals at Winterhaven; March 20, Boston Nationals at St. Petersburg; March 21, Indianapolis at Tampa; March 22, Tampa at Tampa; March 23, Toronto at Tarpon Springs; March 25, Toronto at Tampa; March 26, Brooklyn at Tampa; March 27, Tampa at Tampa; March 29, Cincinnati at Orlando; March 30, Jacksonville at Jacksonville; March 31, Montreal at Daytona Beach; April 1, Montreal at Daytona Beach; April 2, Brooklyn at Macon; April 3-4-5, Atlanta at Atlanta; April 6-7, Louisville at Louisville; April 8, Indianapolis at Indianapolis; April 9, Toronto at Evansville; April 10, Toronto at Terre Haute; April 11-12-13, Toronto at Detroit.

Wagner Made Red Sox Pilot

BOSTON, Dec. 21.—(AP.)—Charles (Heine) Wagner today was appointed to manage the Boston Red Sox by President Bob Quinn, following a meeting of team and league officials in New York. Wagner succeeds Bill Carrigan, who announced his retirement yesterday, owing to pressure of private business.

Wagner, Carrigan's righthand man for three years, also attended the meeting and said he felt he could manage the team "all right." His name has been prominently mentioned for the berth since word first spread that Carrigan might retire.

Asked if he had someone in mind to assist him in his new position, Wagner said he thought Jack MacAllister would make a good aide. MacAllister was reached on the phone and said he would be glad to accept the offer. MacAllister managed the Cleveland team two years ago and last year was scout for the Red Sox. He has been associated with the American League for nearly 15 years.

Pittsburgh May Get Pro Loop Franchise

J. J. Freund, Jr., Asked to Handle Big-Time Basketball Here

PITTSBURGH is in line for a franchise in the American Professional League, the greatest basketball organization in the country, according to J. J. Freund, Jr., local promoter, who has been asked by J. J. O'Brien, president of the circuit, to make arrangements for the entrance of a local team in the circuit.

J. J. Freund, Jr.

Western Pennsylvania is regarded by promoters of big-time basketball as one of the finest centers in the country in the development of first-class floor machines and the American League is reported eager to have this city represented in the circuit.

Freund, who has the distinction of leading the greatest professional team Pittsburgh ever has known from 1906 to 1910, has been negotiating for the use of Motor Square Garden for American League basketball. Freund formerly managed the crack South Side quintet of 23 years ago, which included in its lineup such well-known professional stars as Hough, Kane, Muller, Mayham, Powell and Brady. He has been in close touch with the magnates in the American League, having handled the booking arrangements here for the majority of the clubs.

Freund is lining up a tentative squad of the best of local professional talent and will pit them against the American League clubs in exhibition games at Motor Square after the first of the year to get a line on his players. Among those who are expected to represent Pittsburgh in these games will be Nate Lippe and Bill Miller, Morry-Fintex stars; Moon Klinzing and Whitey Littell, former Morry players and now with the Ackermans; George Ramsey, former center of the Morrys; Peck Minnick, of the Duquesne Lafayettes, and Lou Alman.

STAR TO HANDLE TEAM

If Pittsburgh is successful in obtaining a franchise a prominent American League star will be signed to handle the local pros. Johnny Beckman, Pete Barry, Dave Kerr, Lou Sugarman and Nat Hickey are being considered as coach.

Freund has made arrangements with President O'Brien to bring the best clubs in the league here for exhibition games with the locals. The list of attractions includes the famous Renaissance Club, of Brooklyn, one of the greatest Negro attractions in the country. Motor Square Garden will be the scene of all home games until the Town Hall is completed.

Besides sponsoring his own club, Freund has arranged another attractive schedule of games for the Rosenblums, last year's champions, who will make their second visit of the season in the Pittsburgh district next week. A rearrangement of the American League schedule, caused by the withdrawal of the New York Celtics, gives the Rosies a few choice dates for independent and professional clubs desiring to book them.

ROSIES AT I. K. S.

A week from tomorrow the Rosies appear at the Irene Kaufmann Settlement House as the feature attraction of the old timers' reunion; Tuesday they play the Scottdale Buicks at Scottdale; Wednesday evening they meet the Monessen Knights of Pythias at Monessen; Monday, January 6, they play the Buhl Club in Sharon. New Year's afternoon, January 2, January 7 and January 8 are open for first-class teams. Teams interested write J. J. Freund, Jr., 225 Charles street, or call Lafayette 4297.

The Irene Kaufmann Settlement House is making arrangements to handle a capacity crowd at the Rosenblum game a week from tomorrow night. The sponsors of the contest have been in close touch with the old timers and several hundred of them are expected to attend the game.

Dribbles

George Wheeler, one of the original members of the old Enoch Rauh Club, is working out with the Young Men's Hebrew Association passers, and may attempt a comeback with the A. A. U. and Institutional League champions. Wheeler several years ago was regarded as one of the best forwards in local light first-class ranks.

The Penn Five-Y. M. H. A. game, originally scheduled next Tuesday on the Sharpsburg High School floor, has been postponed until the following Monday.

Dave Olbum, star center of the Y. M. H. A., has returned to the Oaklanders' lineup after a long absence. In the meantime, Greenburg has been holding down the important center position in an excellent manner.

The St. Joseph Lyceum Colts would like to book games at home and abroad with junior quintets. Call Lafayette 9656 after 7 o'clock and ask for Gerald.

The Mystery Five, of Star Junction, Pa., one of the leading light first-class teams of Fayette County, wants games at home and abroad. Write C. M. Shaw, Star Junction, Pa., or call Perryopolis 9084 between 6 and 7 o'clock.

The W. U. Hoyles are eager to arrange games abroad with first-class teams. Call Cedar 3549-J and ask for Ray, or write Ray Haggerty, 1908 East street.

LYCEUM WANTS GAMES

The S. C. & M. Lyceum, of Charleroi, would like to arrange games with light first-class teams in the Pittsburgh district. Write 1006 Fallowfield avenue, Charleroi, Pa.

The Goldenson Vanities have dates open on their schedule for games with first-class girls' teams at home and abroad. Wednesday nights are available for games at the South Side Market House. Call Helen Kasputis at Hemlock 4071-J during the day and Hemlock 2558 in the evening.

The Transformer Club of the North Side is available for games at home and abroad with junior and light first-class teams. Call Cedar 4828-J between 7 and 7:30 and ask for Nate, or write Nathan Siegman, 1911 Beaver avenue, North Side.

The Salina Athletic Association have a first-class basketball team on the floor and would like to arrange games at home and abroad. Write or call Milo Schwartz, Salina, Pa.

The freshmen of the day class of Pittsburgh School of Accountancy have organized a basketball team. The team is composed of students who have graduated from local high schools within the past year. High schools in Western Pennsylvania, West Virginia and Ohio are requested to write to George Duff, manager, care of Pittsburgh School of Accountancy, Law and Finance Building, Pittsburgh.

PLAY SOCCER TIE

NEW YORK, Dec. 21.—(AP.)—The New York Giants and Providence battled to a 2-2 deadlock in an Atlantic Coast League soccer game here today.

PANTHERS TOP GROVE CITY

(Continued from Page One, This Part.)

Burke, made the Grovers a very dangerous factor all the way through to the last five minutes.

This clever forward threw six field goals through the net from all angles, his card showing half of the total points made by the Mercer Countians.

Among the celebrities at the exciting contest were Burleigh Grimes and Steve Swetonic of the Pirate pitching staff, Tommy Holleran, former Panther star and Dr. Jock Sutherland.

BOTH SHOW SPEED

The game started out with a rush with both sides showing plenty of speed, but the guarding was too clever and effective that several minutes elapsed before a ball went through the hoops. Willie Arture was the first basketeer to register, the little guard putting the Panthers in the lead with a field goal. Two minutes later he caged the ball again. Fegle made two points for Grove City on a double foul, but the Panthers piled up a bigger lead. It was Hildebrand's honor to cage the first field goal for th Grovers.

Capt. Hyatt entered the contest at the middle of the first half, his appearance having the effect of speeding up the contest in favor of the home team. The Pitt boys began to pull away from their hustling opponents, they showing a rare combination of scoring plays.

The last five minutes of the half saw the visitors in a fine spurt, but near the close the Panthers were showing their skill again. W. Kowallis let fly with a long shot that enhanced the lead of Carlson's players.

Just before the half ended the Grovers led by Burke, opened up a fine scoring drive. Burke shot a long one and then made a other point on a double foul charged against Pitt. A little before the gun, Burke threw another field goal from long formation and the Mercer Countians were within two points of the enemy. The score at half was 16 to 14, with Pitt on the long end.

HYATT SCORES TWICE

Red Ryan took advantage of a single foul for a point at the beginning of the second half, but this was discounted a moment later on Hyatt's field goal. Burke recorded a field goal for the Grovers, but Hyatt came back with one for the Panthers.

Hildebrand scored two points on a double foul as the brilliant battle continued. The Grovers had several shots for a basket that would have given them a one point lead, but they failed and Zehfuss netted the ball for Pitt.

Stavnitsky and Hildebrand put the Grovers out in front for the first time in the game, with two field goals. The teams were fighting a ferocious clip at this point of play.

Zehfuss put the Panthers in front a little later with a field goal and Cohen followed up with another. The Panthers added to their total on a clean shot by Cohen, but the Grovers came back with two more and reduced the lead to one point.

The Panthers pulled away from the foe at the last half of the second period, but Burke made the visitors dangerous again with a fine shot. Pitt, however, had a lead of eight points with three minutes to go. The lineup:

Pitt.	Pos.	Grove City.
Wrobleski	F	Burke
Zehfuss	F	Fegley
L. Cohen	C	Hildebrand
Arture	G	Stavnitsky
W. Kowallis	G	Ryan

Scores by halves:

Pitt ..... 16 22—38
Grove City ..... 14 16—30

Substitutions: Pitt—Hyatt for Wrobleski, Lowrey for L. Cohen, M. Cohen for W. Kowallis, S. Kowallis for Arture. Grove City—Reeves for Hildebrand, Komo for Stavnitsky. Field goals—Wrobleski, 3; Zehfuss, 3; L. Cohen, 4; Arture, 3; W. Kowallis, 1; Hyatt, 3. Grove City — Burke, 6; Hildebrand, 3; Stavnitsky, 2. Foul goals—Wrobleski, 1 out of 2; L. Cohen, 2 out of 2; Hyatt, 1 out of 4; Burke, 3 out of 5; Fegley, 2 out of 2; Hildebrand, 2 out of 2; Ryan, 1 out of 2. Officials—Referee—Beggs Snyder; Umpire—Cal. Bolster.

FRESHIES BEAT SCHENLEY

In the preliminary game, the Pitt Freshmen defeated the Schenley High School team in a close contest, 29 to 23. The lineup:

Pitt Fresh—29.		Schenley High—23.
Alpert	F	Evans
Cross	F	Moore
Leech	C	Crum
Rodgers	G	Slusser
Smith	G	Douglas

Score by periods:

Pitt Fresh ..... 12 17—29
Schenley High ..... 10 13—23

Substitutions—Pitt: McGinnis, Davis, Christler. Schenley: Powell, Ohim, Mihm, Douglas.

Field goals—Cross 4, Leech 3, Rodgers 2, Smith, Powell 2, Moore 2, Crum, Slusser, Douglas.

Foul goals—Pitt, 8 out of 18; Schenley, 9 out of 13.

Referee—Beggs Snyder.

MID-ATLANTIC LOOP TO HOLD MEETING TODAY

Officers Will Be Elected, Schedule to Be Drafted At Annual Session Here.

Daily Likely to Be Retained As President; Later Opening, Closing Dates Favored.

REPRESENTATIVES of the eight clubs of the Middle Atlantic Baseball League will gather at the Hotel Henry this afternoon for the purpose of electing officers and formulating plans for the 1930 season. The meeting is called for 3 o'clock.

The general opinion is that Elmer W. Daily, of Ebensburg, Pa., will be re-elected president of the circuit. Daily was elected president of the Class "C" loop in 1927, succeeding Raymond Archibald, of Pittsburgh. His three-year term as chief executive expires on January 1, 1930.

Under Daily's leadership the Middle Atlantic League has prospered as well as could be expected. It is a known fact that Daily has contributed approximately $3,000 out of his own pocket in order to help the league out of a financial rut during his three-year reign as prexy.

FAVOR LATER START

Among other things to be discussed at the league session is the proposed later starting and closing dates of the 1930 schedule which is to be drafted at the session here. It has been suggested that the league season open one week later in May and close about September 17, instead of Labor Day, as heretofore. In past years the opening date has been about May 12.

The cities of the Middle Atlantic League are Charleroi, Scottdale, Jeannette and Johnstown in Pennsylvania; Clarksburg, Fairmont and Wheeling in West Virginia, and Cumberland, in Maryland. The St. Louis Cardinals operate Scottdale as a "farm," while Montreal has an interest in Jeannette. It is said that Cincinnati now is interested in taking over Johnstown as its "farm."

RUSSLER HEADS COLTS

CUMBERLAND, Md., Dec. 21.—The appointment of Col. Nelson W. Russler, veteran baseball leader, as president of Community Baseball, Inc., for the 1930 season, was received with glad tidings by local followers of the diamond sport. Russler, who is an Allegany County commissioner and chairman of the Republican state central committee of Maryland, was president and manager of league and independent teams here from 1911 to 1922 and is well known in nearby West Virginia and Pennsylvania towns.

The new leader of the Cumberland Colts, of the Middle Atlantic League, now is busily engaged in getting a line on a new manager for the Colts so that the new pilot will get the talent all lined up before spring training opens. He plans to rebuild the 1930 team around Dave Black, second sacker, of Pittsburgh, who has been an outstanding player on Cumberland teams for the past two years. Dave was offered the post of manager last year, but reclined with thanks, stating that he wished to be a player only.

Other officers elected for the Cumberland Club were: Herbert Lee Blye, city councilman, vice president; M. F. Prendergast, secretary, and Jacob Gottlieb, treasurer.

WHEELING MAY QUIT

WHEELING, W. Va., Dec. 21.—When the Middle Atlantic League holds its annual meeting at the Henry Hotel, Pittsburgh, tomorrow, the Wheeling Baseball Club owners are going to demand a show-down. Charging that the Middle Atlantic League has been run in a too haphazard manner in the past, Wheeling officials are going to demand, among other things, that the budget plan of operating the various clubs be adopted this coming season.

Should this system not meet with the approval of the other clubs in the circuit, the Wheeling delegation has been advised to withdraw from all active discussion in the league undertakings, and plans will be made immediately for entrance into the Central League.

Bob Prysock, who last season managed the Hanover club of the Blue Ridge League, will pilot the Wheeling Stogies this season in the Middle Atlantic League. Prysock's appointment was approved by the board of directors today. He will play second base in addition to managing the club.

Prysock, before going to the Blue Ridge loop, managed the Wheeling team for two successive seasons and gave the Wheeling team a pennant in the last half of the 1928 season. The club lost the play-off to Fairmont.

Is Bass Champ? Let Public Decide, Comish Rules

FARLEY DROPS PLAN TO PROBE MORGAN FIGHT

New York Ring Chief, After Ordering Purses Held Up, Cancels Investigation.

Fans to Be Permitted to Pass on Benny's Right To 130-Pound Title.

By DAVIS J. WALSH,
International News Service.

NEW YORK, Dec. 21.—"In the event we discover chicanery existed, it will be up to the public to decide whether Benny Bass is entitled to hold the 130-pound championship of the world."

This was Commission Chairman James A. Farley's way of saying today that, if there was something putrid in Patagonia about Bass' two-round knockout of Tod Morgan last night, he was not in a position to do anything drastic about it. He added, in fact, that neither the principals nor their managers had been summoned before the meeting of the Boxing Commission next Tuesday and that, if any investigation was under way, the board had taken no steps in the matter. He seemed to forget that he himself had instituted the first step last night in ordering the fighters' purses held up, even while Morgan still was writhing in the resin.

"I just thought it would be a good idea to hold up the money for a couple of days," was his rather unconvincing explanation.

BETTING ODDS PECULIAR

Meantime, Broadway rocked with innuendoes, most of them concerned with the fact that Morgan was supposed to have entered the ring as a 1-to-5 shot in the betting. These extraordinary odds against a champion who had held his title for four years, coupled with the fact that they were offering a good price that Bass would win by a knockout over a man who never had been knocked out, probably was responsible for the dubious attitude of those around the ringside. The betting had plainly said that a certain thing would happen and then it did happen. It takes little more than this to make suspicion a certainty in the minds of those who follow boxing.

Anyhow, the story today was that it cost Bass money to win the title. The story said that Morgan wouldn't take the match until he was guaranteed $35,000, and that Bass had to agree to make up the difference out of his purse. This arrangement, by the way, is far from unusual. Mandell did it the time he won the lightweight title from Rocky Kansas and the circumstances passed almost without comment. By the same token, Bass' quick victory last night would have turned up no particular post mortem, if the betting odds had remained within reason.

MAY ABOLISH TITLE

This called attention to the rapid change of fortunes the fight underwent, with Morgan almost scoring a knockout in the first round and then going out himself in the second with two rights to the jaw, each producing a knock down. Bass is notorious for his hard hitting, so that his turning of the tide with a single punch was strictly in character. But the odds were far too high and, besides, Commissioner Farley immediately took charge of the money, so naturally everybody is suspicious of everybody.

As the young reporter wired to his paper, there is much excitement, but can learn nothing.

However, from another source it was learned that there is some official sentiment here in favor of abolishing the title to which Bass fell heir only 24 hours ago. Such a step, perforce, would furnish the commission with an "out," in the event that it finds itself unable to finish what it started.

This would make it a costly evening for both parties, as indeed it figures to be, anyhow. The Madison Square Garden Corporation, through its matchmaker, Tom McArdle, declared itself today as being reluctant to do business again not only with last night's principals but with any fighters managed by Frank Churchill and Phil Glassman.

Frank Bruen, vice president of the Garden, suggested today that the 130-pound division, several times in questionable repute since its inauguration here seven years ago, be abolished immediately. He said also that in the event the commission took action against Morgan and Bass they, too, along with any other boxers of the managers involved, Glassman and Frank Churchill, would also be "abolished" as far as the Garden is concerned.

Grid Coach Scores Officials' Group

CAMBRIDGE, Mass., Dec. 21.—(AP.)—The Eastern football official group, headed by Walter Okeson, was described as a "close corporation" by Reggie Brown, member of the Boston University coaching staff, here today during the sport rally which Izzy Zarakov, former Harvard football and baseball star, conducted for the members of his Maine summer camp.

"The rules are in a chaotic condition," Brown said, "and I advise all players not to waste any time until they become stabilized. We don't bother much about rules at Boston University."

Brown, in referring to the officials assigned by Okeson, said that the Boston University team was victim of some "mighty poor" officiating during the past season.

LOCAL AMATEUR HEAVY CHAMP ENTERS MONEY RANKS

NOVAK—Frank Novak, senior heavyweight boxing champion of the Allegheny Mountain Association of the A. A. U., who has fought his last amateur bout and probably will make his professional debut at Motor Square Garden New Year's afternoon.

PHOTOS BY PITTSBURGH SUN-TELEGRAPH

BIG HANDS—Muscular arms and unusually large hands are two of the chief assets of Novak in the ring. He is a cooper by trade and is employed at the Heinz plant on the North Side, where he swings a six-pound sledge many hours a day putting heads and hoops on barrels, as pictured above. Below is a closeup photo of the calloused hands that have scored many knockouts and also one of his manager, George (Cy) Siebert, of the North Side, examining the maulies with a satisfied smile. Novak's success in the amateur ranks promises a good future as a money fighter.

Boxing Calendar

MONDAY.

Al Singer vs. Al Winkler and Harry Ebbets vs. Doc Conrad, 10 rounds, New York.
Memphis Pal Moore vs. Jackie Stewart, 10 rounds, Louisville.
Pittsburgh amateurs in inter-city tournament, New York.
Dan Billick vs. Joey Ross, 10 rounds, Passaic, N. J.
Jimmy Slattery vs. opponent to be named, Lou Scozza vs. Al Medro Duquesne, Tommy Paul vs. Mike Marcella, Steve Halaiko vs. Joe Alta, Sam Bruce vs. Joe Coffman, Joey Manuel vs. Art Wander, Johnny McCoy vs. Charley Pinto and Joe Trippe vs. Johnny Sacco, 4 rounds each, testimonial show, Buffalo.

WEDNESDAY.

Jimmy Belmont vs. Tiger Joe Randall, 10 rounds; Young Rudy vs. Young Joe Walcott, 8 rounds, and Dominick Profio vs. Roy Taggart and Johnny Smackey vs. Andy Andrucci, 6 rounds each, Motor Square Garden (2:30 p. m.).
Battling Gizzy vs. Young Corsey, 10 rounds; Harry Spencer vs. Walter Ketchel, Jimmy Thomas vs. Young Ketchel and Jackie Griffiths vs. Eddie Meyers, 6 rounds each, and Joe Clark vs. Young Thomas, 4 rounds, Coliseum, Washington, Pa.
Billy Jones vs. Matt Adgie (for state light-heavyweight title) and Johnny Datto vs. Lew Massey, 10 rounds each, and Bucky Boyle vs. Ernie Caeser, 8 rounds, Philadelphia.

THURSDAY.

Joe Trippe vs. Larry Madge, 10 rounds, and Cowboy Joe Cannail vs. Jackie Murray and two other bouts, 6 rounds each, McKeesport.
Jackie Fields vs. Frankie Schoell (non-title), 10 rounds, and Art Shires vs. opponent to be named, 4 rounds, Buffalo.

FRIDAY.

Willie Davies vs. Steve Rocco, 10 rounds (flyweight elimination tournament), Toronto.
Johnny Risko vs. Tuffy Griffiths, Paul Cavalier vs. Harold Mays and Larry Johnson vs. Joe Sekyra, 10 rounds each, Madison Square Garden, New York.
Bud Taylor vs. Earl Mastro, 10 rounds, Chicago.
Harry Ebbetts vs. Rene DeVos, 10 rounds, Detroit.

OTHER DATES.

January 1—King Tut vs. Billy Wallace, 10 rounds, Philadelphia; Midget Mike O'Dowd vs. Andy Martin, 10 rounds, Columbus; Jackie Rodgers vs. Pete Zivic, 10 rounds, Motor Square Garden; Al Brown vs. Jack Pettibone, 10 rounds, Colon, Panama; Johnny Datto vs. Tommy Paul, 10 rounds, Buffalo; Mike McTigue vs. Emmett Curtice, 10 rounds, Grand Rapids; Midget Wolgast vs. Ruby Bradley, 10 rounds, Holyoke, Mass.
January 2—Ike McFowler vs. opponent to be named, 10 rounds, McKeesport.
January 3—Sammy Mandell vs. Johnny Jadick (for world lightweight title), 15 rounds, Coliseum, New York.
January 6—Junction Park arena show, New Brighton, Pa.
January 7—Art Shires vs. opponent to be named, 6 rounds, St. Paul.
January 8-9—A. M. A. junior championship tournament, McKeesport.
January 10—Paulino Uzcudun vs. Otto Von Porat, 10 rounds, Madison Square Garden, New York.
January 11—Frankie Genaro vs. Yvon Tredovic, 10 rounds, Paris.
January 15—Kid Chocolate vs. Andre Routis, 10 rounds, Havana, Cuba.
January 17—Tony Canzoneri vs. Jack (Kid) Berg, 10 rounds, Madison Square Garden, New York; Sergt. Sammy Baker vs. Young Jack Thompson and Vince Dundee vs. Arturo Shackles, 10 rounds each, Chicago.
February 4—Jimmy McLarnin vs. Sammy Mandell (non-title), 10 rounds, Chicago.
February 7—Bud Taylor vs. Tony Canzoneri, 10 rounds, Chicago.
February 22—Jackie Fields vs. Young Corbett, 10 rounds, San Francisco.
February 27—Jack Sharkey vs. opponent to be named, 10 rounds, Miami, Fla.

HOYLES BEAT HEINZ

The W. U. Hoyles, making their bow in first-class basketball this season, defeated Coach Howard Francis' Heinz House team on the Heinz House floor last night, 25 to 20. Irr and Ammons were the scoring aces. The lineup:

W. U. Hoyles—25.		Heinz House—20.
Seeglehorst	F.	Ammons
Peffer	F.	Sedlak
Keller	C.	Braun
Dietz	G.	Thomas
Irr	G.	Mravintz

Field goals—Hoyles: Haggerty, Taylor 2, Dietz 2, Irr 3. Heinz House: Ammons 5, Marshall, Beck. Fouls—Hoyles, 9 out of 14; Heinz House, 6 out of 11. Substitutions—Hoyles: Haggerty, Taylor, Dennis; Heinz House: Marshall, Klug, Erdlak, Beck.

Moran Signs As Catawaba Grid Coach

SALISBURY, N. C., Dec. 21.—(AP.)—"Uncle" Charley Moran, who coached the Praying Colonials of Centre College, Ky., to a 6-0 victory over Harvard in 1921 and who is a National League umpire during the baseball season, is coming to Catawba College as head football coach next year. A five-year contract was approved today at a meeting of the college trustees.

Moran will bring with him George Chinn, tackle on the famous team at Centre, as his chief assistant.

Sharkey Bout In South Set

Continued from Page One, This Part.)

time a permanent outdoor arena seating 50,000 has been constructed at Miami, where the Garden plans to stage one major contest in each of the coming six years.

An opponent will be named for Sharkey on or before January 15, the Garden announced. Definite decision will be made following upon the arrival here of Victorio Campolo, the Argentine giant, and the results of heavyweight tilts scheduled in the Garden between Tuffy Griffiths and Johnny Risko and Otto Von Porat and Paulino Uzcudun.

BASKETBALL RESULTS

COLLEGIATE.

Pitt	38	Grove City	30
Pitt Frosh	29	Schenley High	23
Duquesne	36	Buhl Club	26
Penn	26	Indiana	21
Columbia	44	Harvard	17
C. C. N. Y.	33	Dartmouth	21
Oberlin	18	Chicago	15
Marquette	29	Iowa	19
Minnesota	46	Cornell Col.	15
Butler	36	Purdue	29
Aussumption	19	Detroit Uni.	18

INDEPENDENT.

St. Michaels	40	Harmony	29
St. Joseph	32	St. Henry	26
Com. House	19	Knickerbockers	17
Homestead Y.	41	Alliance	27
Ackermans	37	Charlerol	24
C. M. C.	41	St. Wendelin's	10
Flying Dutchmen	26	Weber A. A.	16
Homewd-Brsh Y.	27	Trinity Church	24
W. U. Hoyles	25	Heinz House	20

P. A. A. Swim Team Victor

The Pittsburgh Athletic Association aquatic team scored a 43-31 victory over the Detroit Yacht Club natators in an inter-city dual meet in the P. A. A. pool last night.

Buzz Wright, captain of the P. A. A. team, was the only entrant to finish first in two events, he winning in both the 50 and 100-yard free style competitions.

Dowden, local star, won the decision over Oxley and Benjamin, of Detroit, both former national junior champions, in the fancy diving event.

Henry Stanton, of Mercersburg Academy and the P. A. A., won the 100-yard back stroke, but failed in an effort to break the A. M. A. record of 1:05, established by Wyatt, of Uniontown. Stanton's time was 1:05 4-5.

The P. A. A. team won seven out of a possible nine first places. The summary:

50-yard free style—Won by Wright, P. A. A.; Beacon, P. A. A., second; Nevins, Detroit, third. Time, :25 4-5.

100-yard free style—Won by Wright, P. A. A.; LeFevre, P. A. A., second; Lawrence, Detroit, third. Time, :59 1-5.

100-yard breast stroke—Won by McClellan, Detroit; Van, Detroit, second; Fentek, P. A. A., third. Time, 1:03.

100-yard back stroke—Won by Stanton, P. A. A.; Spindle, Detroit, second; Simpson, P. A. A., third. Time, 1:05 4-5.

200-yard free style relay—Won by P. A. A. team made up of LeFevre, Geissinger, Beacon, Wright. Time, 1:43 4-5.

220-yard free style—Won by John Law, P. A. A.; Wesson, Detroit, second; Sterritt, Detroit, third. Time, 2:36.

300-yard medley relay—Won by P. A. A. team made up of Stanton, swimming back stroke; Beacon, swimming breast stroke, and Law, swimming free style. Time, 3:19 4-5.

Fancy diving—Won by Dowden, P. A. A.; Oxley, Detroit, second; Benjamin, Detroit, third.

Water polo—Detroit 7, P. A. A. 3.

HOMEWOOD ON TOP

The Homewood-Brushton Y. M. C. A. defeated Trinity Church last night on the Homewood Presbyterian Church floor, 27 to 24. Beswick and Willman starred. The lineup:

Homewood—27.		Trinity—24.
Beswick	F.	Aston
Martin	F.	Burns
McCaslin	C.	Bond
Wellman	G.	Russell
Bulkite	G.	Stitt

H.-B. Y. ..... 11 16—27
Trinity ..... 11 13—24

Substitution—Bell for Martin. Field goals—Beswick 4, Willman 4, Brulhite 2, Bell, Crum, Bond 4, Horn 3, Aston 3, Russell. Referee—Dermer.

HARVARD BEATEN

NEW YORK, Dec. 21.—(AP.)—Columbia's basketball team overwhelmed Harvard tonight, 44 to 17. After the first few minutes the game was a walkaway for the Lions, who shot field goals with monotonous regularity.

College Loop Chiefs Meet

PHILADELPHIA, Dec. 21.—(AP.)—Clean athletics and continued friendly relations were emphasized at the eighth annual meeting of the Middle Atlantic States Collegiate Athletic Conference today. The conference was attended by more than 40 delegates.

Upon the recommendation of the executive committee, which met last night at Swarthmore College, the conference today decided to apply for membership in the National Collegiate Athletic Association.

H. C. (Curly) Byrd, director of athletics and head football coach at the University of Maryland, talked on "The Aims, Ideals and Accomplishments of the Southern Intercollegiate Association," in which he pointed out the strict eligibility rules that are now in force and the friendly relations of the 23 competing colleges and universities.

He urged the Middle Atlantic States Conference not to allow petty squabbles to crop up in their ranks and pointed out if any college was supposed to be running its athletics on a questionable basis it was better to go to them in person and talk things over, rather than let the "campus gossip" spread wild rumors.

L. G. Grossman, athletic director at Susquehanna University, spoke on "The Middle Atlantic States College Conference and Its Aims."

New Brighton High Names 1930 Card

NEW BRIGHTON, Pa., Dec. 21.—The New Brighton High School football schedule for 1930 has been announced by Principal Roy Wiley as follows:

September 27, open; October 4, Midland at Midland; October 11, Aliquippa at Aliquippa; October 18, Rochester at New Brighton; October 25, Butler at New Brighton; November 1, Beaver at New Brighton; November 8, Ellwood City at Ellwood City; November 15, Freedom at Freedom; November 27, Beaver Falls at New Brighton.

FRANKLIN HIGH WINS

FRANKLIN, Pa., Dec. 21.—Spectacular playing in the last 50 seconds of the game enabled Franklin to win over Ridgeway High School, 22 to 16.

City Notables To See Panthers Battle Trojans

THE GOLDEN PANTHERS of University of Pittsburgh will not be without supporters when they meet the University of Southern California football team in the annual Tournament of Roses battle at Pasadena, Cal., New Year's Day. A number of local notables have announced their intention of attending the coast spectacle.

Judge and Mrs. James B. Drew, President of Council James F. Malone, Chief of County Detectives George W. Murrin, Assistant District Attorney Andrew T. Park, and Bob Goshorn will be a few of the Pittsburghers leaving on the Pitt Special Christmas night. The Pittsburgh party plans to return with the team.

Bisons Name Card for '30

BETHANY, W. Va., Dec. 21.—(AP.)—Bethany College will meet Washington and Jefferson College and Colgate on the gridiron next season, the 1930 football schedule disclosed today. Eight games are carded for next year. The schedule:

September 27, Washington and Jefferson at Washington, Pa.; October 4, Colgate at Hamilton, N. Y.; October 11, open; October 18, Marshall at Huntington; October 25, West Virginia Wesleyan at Wheeling; November 1, Waynesburg at Waynesburg; November 8, Thiel at Bethany; November 15, Grove City at Grove City; November 22, Westminster at Bethany.

ST. MICHAEL'S WINS, 40-29

The St. Michael's quintet scored a 40-to-29 victory over the Harmony Club in a Greater Pittsburgh League game last night. The lineup:

St. Michaels—40.		Harmony C.—29.
Crum	F.	DeMay
Stehle	F.	Matsko
Zogleman	C.	Cassidy
Newell	G.	Yaderosa
Seibel	G.	Goodwin

Substitutions—Hood for Stehle, Heyl for Zogleman, Stark for DeMay. Field goals—Crum 4, Hood, Zogleman 2, Heyl 4, Newell 5. Foul goals—St. Michael, 8 out of 12; Harmony, 6 out of 9. Referee—Atkinson.

FLYING DUTCHMEN WIN

The Flying Dutchmen defeated the Weber A. A., 26 to 16, in a Metropolitan League basketball game at Forrester Hall, Lawrenceville, last night.

Novak, Local Amateur K. O. Star, Turns Pro

A. M. A. Heavyweight Champion Boasts 18 Knockouts in 23 Bouts.

By HARRY KECK, Sports Editor.

BEGGING Mr. Ripley's pardon, believe it or not, but Pittsburgh boasts a fighter who never goes into the ring without a piece of iron concealed in his glove.

He is Frank Novak, 20-year-old Slavish heavyweight, of the North Side, who has won the junior heavyweight championship of the Allegheny Mountain Association of the A. A. U. twice and been the runner-up once and also has won the senior title twice and now is ready to turn professional. He probably will make his first start for money on New Year's afternoon at Motor Square Garden.

The piece of iron this young husky packs in his mitt is a bit of shrapnel that became lodged there during the World War. It doesn't bother him and he has not tried to have it removed.

GREAT KNOCKOUT RECORD

In a little more than two years of fighting as an amateur, Novak has compiled the excellent record of 18 knockout victories, one victory on a decision, three defeats by decisions and one knockout defeat.

He has scored 10 of his knockouts with his right fist and eight with his left. He is a straight, standing up boxer who wields a wicked left hook and a pile driver right. George (Cy) Siebert, of the North Side, who has piloted him through the amateur ranks, has signed a contract to act as his manager in the professional division. Siebert is a former middleweight boxer with more than 20 years' experience in the sport.

Novak was born on Christmas Day, 1908, at Dol Logatec, Slovenija Jugoslavia, and arrived in America with his mother in August, 1924. He settled on the North Side and went to work in the Heinz plant, where he is employed as a cooper. Much of his muscular development has come through his long hours of tossing a six-pound sledge in the act of capping barrels and driving hoops on them. He has combined his training and fighting with his work, invariably going on in the amateur shows after a full day's toil.

STOPPED ONLY ONCE

The young heavy's first bout was against Andy Stabile, in Slavish Hall, Fifty-seventh and Butler streets, Lawrenceville, on November 16, 1927. He won by a knockout in the first round. He then knocked out Bob Wayjeski in three rounds and following this bout came his only knockout defeat, by George Clemmons, in two rounds, in the junior championships at Motor Square Garden. He says he listened to the advice of inexpert handlers, who told him he must train down and dry out for his bouts, and did not eat for two days before entering the ring against Clemmons, and was so weak he could not hold up his fists. After this bout he drifted into the hands of Siebert, who has steered his course successfully ever since. A little more than a year ago, he evened the score with Clemmons by knocking him out in a single round in the same ring to win the district senior title.

INJURED BY SHRAPNEL

On October 15, 1917, the town in which Novak lived in the old country was shelled by the Allies' army, composed of Russians, Greeks, Italians and French. Two German ammunition trains were blown up and Novak's home, a three-story building, had the second and third floors blown out. In the excitement, young Novak rushed out into the street and was struck by shrapnel, a bit of which still remains in his hand. His hands, by the way, are the largest on any fighter in these parts, and he never is bothered by brittle bones. The World War took the lives of his father and a brother. A married sister lives in Italy. Frank and his mother reside at 10 Calder way, North Side.

Following is the complete record in the amateur ranks of Novak, who scales 182½ pounds and is well-proportioned:

Opponent.	Result.	Rounds.
Al Stabile	K.O.	1
Bob Wayjeski	K.O.	3
George Clemmons	K.O. by	2
Tom Stacey	K.O.	2
Andy Balanski	K.O.	2
George White	K.O.	2
Carl Sable	W.	3
Jack Downey	K.O.	1
Ed McAdams	K.O.	2
Joe Werner	K.O.	1
*Tom McNeilly	L.	3
Joe Chambers	K.O.	1
Billy Wade	K.O.	2
George Clemmons	K.O.	2
Mike Gavar	K.O.	3
†Joe Gillith	L.	3
Tom Edwards	K.O.	1
John Belasco	K.O.	2
George Chambers	L.	3
Joe Donaldson	K.O.	2
Andy Bowerman	K.O.	1
Mike Gavar	K.O.	2
Len Symber	K.O.	1

*Inter-city bout at Boston. †National tournament at Boston.

Between Rounds

Jimmy Belmont, of Braddock, and Tiger Joe Randall, of Elizabeth, welterweight rivals, box the 10-round main bout of the Christmas afternoon show in Motor Square Garden.

Larry Madge, of Cleveland, and Joe Trippe, of Rochester, N. Y., a pair of punchers, do the honors in the windup at McKeesport Thursday night.

Johnny Risko and Tuffy Griffiths are in the big bout of the week, in Madison Square Garden, New York, Friday night.

Benny Bass, who took the junior-lightweight title from Tod Morgan Friday night, was the third boxer to lift a crown during the year now drawing to a close. Jackie Fields annexed the welterweight title from Joe Dundee in Detroit and Battling Battalino stripped Andre Routis of the featherweight laurels at Hartford, Conn.

Promoter Francis Flynn, of the Moose Temple, is trying to rematch George Panka, of Homestead, and Harry Williams, Negro heavyweight, of Rankin, for his 10-round main bout next Friday night. They fought a furious battle to an official draw in the same ring last Friday night.

The Junction Park arena will stage its third show of the season on January 6. Matchmaker Ray Eberle is at work on his card.

DUNN ISSUES CHALLENGE

Johnny Dunn, that classy featherweight of New Kensington, is wondering why the promoters give him the runaround and at the same time declare in accents wild that there is a dearth of local talent. Dunn has beaten Jackie Rodgers twice and has boxed Tommy Crawley, Phil Zwick, Milton Cohen, Tommy Paul, Abe Goldstein, Archie Bell, Cecil Payne, Johnny Ryan and others of note and has appeared in main bouts in several cities. He certainly has a legitimate kick. He is willing to box anybody in his class, including Johnny Datto, Midget Mike O'Dowd and the other hard hitters, and may be reached by calling New Kensington 415-J.

The Clairton A. C. has entered seven boxers in the A. M. A. junior tournament at McKeesport January 8 and 9. Eddie Hebner and Johnny Warner head the list.

Battling Gizzy, of Donora, and Young Corsey, of Canton, O., top off an all-star bill at the Coliseum, Washington, Pa., Christmas afternoon. Walter Ketchel and Harry Spencer will appear in the semi-final.

Art to Box In St. Paul

ST. PAUL, Dec. 21.—(AP.)—Arthur (The Great) Shires, manager-tamer and fighting ball player of the Chicago White Sox, has been signed for a 10-round bout here January 7, Promoter Jerk Doran announced tonight.

The Great One's opponent has not been selected, but he will be chosen more for color than for class, Doran said, preferably an athlete who has won a name in some other sport than boxing and who stands about even with Arthur in ring experience.

Daron said he would consider challenges from football players, hockey players, umpires or other baseball players. The bout will headline a card made up entirely of heavyweight matches.

Bakerstown Cards Coon, Fox Trials

Bakerstown will be the scene of a coon and fox trial on New Year's Day, according to an announcement yesterday by the Bakerstown Coon and Gun Club. The first trial will start at 12:30.

Save $105 to $657.50 on a Brand New HUDSON or ESSEX SUPER-SIX

Down Payment as low as $195

Your present car accepted as cash and may be entire first payment. Easy monthly payments on balance.

This local Clearance Sale in preparation for New Models—It is the

BUYING OPPORTUNITY of the Year

Stocks are limited—Come early to get the model of your choice

See Your Nearest Hudson-Essex Dealer
PIERPOINT MOTOR COMPANY
Hudson-Essex Distributors
5001 Baum Blvd., at Morewood

Only One Team Not Scored On in College List Here

JAMES J. LONG Sport Comment

Pitt Feat 19 Years Ago. Never Equaled Since. Champion Elevens Fail.

Coast Contract Tough. Grantham Shifts Often. Pirate Outlook Bright.

NINE FOES HELD POINTLESS IN 1910

IT'S one thing to sweep through the full length of a football season without being defeated or tied, but to complete a regulation collegiate gridiron schedule of eight or nine games without being scored on is quite a different matter. St. Mary's, of Oakland, Cal., almost got away with it this year, but tripped over the last hurdle on Thanksgiving Day, when Oregon rang up six points.

In view of the great elevens that the University of Pittsburgh has produced at various times during the last decade and a half, the question has been raised as to how many of them succeeded in holding all of their opponents scoreless throughout their campaigns. The answer is that no Panther team of that period was able to do it.

YOU'VE got to go back 19 years to find an instance in which a Pitt outfit, or any other local college machine, for that matter, achieved such a feat. And that was the only time it was ever done by the Blue and Gold. As for the city's two other big schools, neither Carnegie Tech nor Duquesne has ever placed such a season to its credit since branching out into major or near-major schedules.

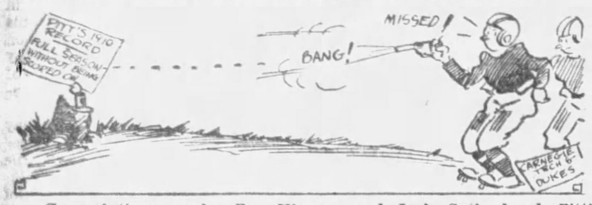

Several times under Pop Warner and Jock Sutherland, Pitt's teams have been standouts. More than once they soared to the Eastern championship, and this year marks the second time the Panthers have won the national distinction of being selected to play in the Tournament of Roses classic staged annually in Pasadena.

BUT in all that long stretch none of the powerful Pitt aggregations has come through with the perfect record of not having a point scored against it. There was a wonder team on the field in 1916, to which many still point as the greatest of all time here, but it was scored on by Navy and Carnegie, though winning its eight games.

Again in 1917 the Panthers were at the peak with an eleven that captured all of its 10 engagements, but it was scored on by West Virginia, Penn, W. & J. and Penn State.

BEFORE the development of these two great teams, the eleven of 1915 also went through its schedule of eight games unbeaten and not tied, but the Navy, Penn and Allegheny College scored on it. Thus there were three consecutive seasons without a defeat or a tie, but none in which the opposition failed to score. Pitt's Eastern champions of 1927 also were scored on by Nebraska in the regular schedule before being defeated by Stanford in the post-season battle on the coast.

THE one Panther team to complete a season without permitting any of its opponents to register a point was that of 1910. It played nine games and won them all by double-figure scores while shutting out every foe, piling up a total of 286 points to none for the enemy.

Ohio Northern was defeated by 36 points. Westminster by 18, Waynesbury by 46, Georgetown by 17, Ohio University by 71, West Virginia by 38, W. & J. by 14, Carnegie Tech by 35 and Penn State by 11. The late Col. Joe Thompson was coach of that team, and Bob Richards was captain.

AMONG the players were Dr. C. B. Quailey, now alderman of the Fourth Ward; Polly Galvin, Norman Budd, Jim Stevenson, Bob and Dave Richards, Tillie Dewar, Billy Hittner, John Lindsey, Andy Blair, George Gehlert, George Brown, George Bailey, Raymond Butler and John Frankel.

Others on the squad were Hinchman, Reed, Michel and Hazlett. Joe Keally, now a boxing referee, was trainer. The team left a mark at which other local college elevens have been shooting for 19 seasons without success.

IF FOREWARNED is forearmed in football, as in other things, Pitt's gridders will be better prepared mentally when they leave for Pasadena next Wednesday (Christmas) night than they would have been if Carnegie Tech had not encountered Southern California in Los Angeles on December 14. For that 45-to-13 beating handed to the Skibos, the largest score rolled up against the Schenley Park boys since Penn State swamped them 49 to 0 in 1913, served to show the strength of the Trojan team and to prove it an opponent that the Panthers must respect.

THE final stages of a football struggle are the hardest upon players not accustomed to the climate of Southern California. That was shown by the collapse of the Steffenites after they had outplayed the Westerners in the first half.

SO THERE is no doubt that the weakening effects of the heat had much to do with the rout of Carnegie, which Pitt will seek to avenge, but at the same time it is clear that any eleven that can pile up 45 points against the Tartans will be a formidable foe.

HOWEVER, that does not mean that the Panthers cause is hopeless. Far from it. Defeating Carnegie and defeating Pitt, as measured by their relative strength in 1929, are vastly different propositions, as the Trojans will discover.

Coach Sutherland will present a better line, a better backfield, a defense more likely to stop the sensational Russell Saunders, and an attack that will be much harder for Southern California to resist. What will be more important in the weakening climate is that Pitt has a flock of splendid reserves who may be able to save the regulars from being worn to a frazzle, as were Carnegie's. The Panthers are likely to succeed where the Skibos failed.

RARELY has there been a baseball player as good as George Grantham whom it was so difficult to settle in one regular position. He has been used at first base, at second, in the outfield, and there was even talk of trying him at third base last spring. Now he will go back to the second sack for the Pirates if Gus Suhr makes good at first base next season.

SUCH a move will not be lacking in promise. Grantham may have superiors at the midway station, but before he was injured he played good enough ball there last season to satisfy anybody, and it must not be forgotten that he was at the keystone in 124 games in 1927, when the Bucs won the pennant.

So he couldn't have been a very weak link as a second sacker, and there is plenty of ground for the confidence that that position will be well cared for next year, provided Suhr comes through at first. Dick Bartell ought to develop into a satisfactory shortstop, and the team will be all the stronger if Stuart Clarke, Charley Engle or Ben Sankey proves capable of beating him out for the job. With new pitching strength in prospect there is no immediate cause for worry about the Pirates in 1930.

Champions in World of Sports Crowned During 1929 Campaign

(Compiled by Associated Press.)

ARCHERY

National Archery Association champion—Dr. E. K. Roberts, Tura, Cal.

AUTO RACING

Indianapolis 500-mile sweepstakes—Ray Keech Philadelphia (later killed in Altoona, Pa., accident).

*National speed championship—Lou Meyer, Los Angeles.

BASEBALL

World champions—Philadelphia Athletics.

National League pennant winners—Chicago Cubs.

American League pennant winners—Philadelphia Athletics.

Leading batsman (National)—Frank J. O'Doul, Philadelphia, avg., .400.

Leading batsman (American)—Lew Fonseca, Cleveland, avg., 369.

Leading pitcher (National)—Charles Root, Chicago, won 18 lost 6.

Leading pitcher (American)—Tom Zachary, New York, won 12, lost 0.

Most valuable player (National)—Rogers Hornsby, Chicago.

Most valuable player (American)—Lew Fonesca, Cleveland (unofficial).

*Western Conference (college team)—Michigan.

*Eastern Intercollegiate—Holy Cross (best record).

Eastern Intercollegiate League—Dartmouth.

Quadrangle Cup—Dartmouth and Pennsylvania (tie).

*Home runs (American)—George H. Ruth, Yankees, 46.

Home runs (National)—Charles Klein, Philadelphia, 43.

Little world series—Kansas City.

Junior world series—Buffalo.

BASKETBALL

American Professional League—Cleveland Rosenblums.

*Men's national A. A. U.—Cooks, Kansas City, Mo.

*Women's national A. A. U.—Schepps Aces, Dallas, Tex.

*Eastern intercollegiate—Pennsylvania.

Western Conference—Michigan and Wisconsin (tie).

Big Six Conference—Oklahoma.

Southern Conference—North Carolina State.

*Southwest Conference—Arkansas.

*Rocky Mountain Conference—Montana State.

National interscholastic (boys)—Athens (Tex.), High School.

National Catholic interscholastic (boys)—De La Salle High School, Chicago.

BICYCLE RACING

*World's professional champion—Lucien Michard, France.

World's professional motor-paced champion—George Paillard, France.

World's amateur champion—Anton Mazairac, Holland.

*American professional champion—Fred Spencer, Plainfield, N. J.

*American motor-paced champion—Franco Georgetti, Italy.

American amateur track champion—Sergio Matteini, New York City.

*National professional all-around champion—Cecil Walker, Australia.

National amateur road champion—Sergio Matteini, New York City.

National amateur all-around champion—Joseph De Vito, New York City.

National amateur junior road champion—Tino Reboli, Newark, N. J.

*Leading six-day rider—Franco Georgetti, Italy.

BILLIARDS (Professional)

*National 18.1 Balkline—Willie Hoppe, New York.

World's 18.2 Balkline—Jacob Schafer, Chicago.

*World's three-cushion—John Layton, St. Louis.

World's pocket billiards—Ralph Greenleaf, New York.

BILLIARDS (Amateur)

World's 18.1 Balkline—Edmond Soussa, Egypt.

*National 18.1 Balkline—Francis Appleby, New York.

National 18.2 Balkline—M. C. Wallgren, Edmonds, Wash.

National three-cushion—Max Shimon, Milwaukee.

National pocket billiards—J. P. Collins, Chicago.

National 18.2 Balkline—(Class B)—Seymour King.

National 18.1 Balkline—(Class C)—Claude Lewis.

National 18.2 Balkline—Harry Tarta.

BOXING (Professional)

World's heavyweight—Open (leading American contender, Jack Sharkey, Boston).

World's lightheavyweight—Open (Tommy Loughran, Philadelphia, retired).

*World's middleweight—Mickey Walker, Elizabeth, N. J.

World's welterweight—Jackie Fields, Los Angeles.

*World's lightweight—Sammy Mandell, Rockford, Ill.

*World's junior lightweight—Benny Bass, Philadelphia.

World's featherweight—Christopher Battalino, Hartford, Conn.

World's bantamweight—Panama Al Brown, New York.

World's flyweight—Frankie Genaro, New York (recognized by N. B. A.).

BOXING (Amateur—A. A. U.)

112-lb.—James Kerr, Furniture City Post A. L., Grand Rapids, Mich.

118-lb.—Albion Holden, Providence A. C., R. I.

126-lb.—Martin Zuniga, Los Angeles A. C.

*135-lb.—Steve Halaiko, Orioles, Buffalo, N. Y.

147-lb.—Leslie Baker, Watertown, Mass.

160-lb.—Ray Lopez, Boston, Mass.

175-lb.—Martin Levandowski, Furniture City Post A. L., Grand Rapids.

Heavyweight class—Ralph Ficucello, New York.

BOXING (Amateur—Intercollegiate)

Eastern team—Penn State.

BOWLING (A.B.C.)

Singles—A. Unke, Milwaukee, 728.

Doubles—W. Klecz-P. Butler, Chicago, 1,353.

All-events—Otton Stein, Jr., St. Louis, 1,794.

Five-man—Hub Recreations, Joliet, Ill., 3,063.

CHECKERS

American championship winner—Asa Long, Toledo.

CHESS

*World's professional—Dr. Alexander Alekhine, Paris.

*National professional—Frank J. Marshall, New York.

COURT TENNIS

*National amateur singles—Hewitt Morgan, New York.

*World's professional—Pierre Etchebaster, France.

*National professional—Pierre Etchebaster, France.

CROSS-COUNTRY RUNNING

National A. A. U. (team)—Dorchester (Mas)) Club.

*National A. A. U. (individual)—Gus Moore, University of Pittsburgh.

Eastern Intercollegiate (team)—Pennsylvania.

Eastern Intercollegiate (individual)—Harry Richardson and Francis Lindsey, born of Maine.

*Western Conference (team)—Indiana.

Western Conference (individual)—Orval Martin, Purdue.

*Southern Conference (team)—North Carolina.

Southern Conference (individual)—Robert Young, Georgia.

Big Six Conference (team)—Oklahoma.

Big Six Conference (individual)—Dawson, Oklahoma.

FENCING

Eastern Intercollegiate (three weapon)—Yale.

Western Conference (team)—Illinois.

FOOTBALL

National League (professional)—Green Bay (Wis.) Packers.

Eastern College Teams (best record)—Pittsburgh and Colgate.

Middle West (best record)—Notre Dame and Purdue.

Western Conference—Purdue.

*Big Six Conference—Nebraska

Southern Conference—Tulane.

*Rocky Mountain Conference—Utah.

Southwest Conference—Texas Christian University.

*Pacific Coast Conference—California, Southern California, Oregon and Oregon State tied. (Southern California tied last two years).

GOLF

National Open—Bobby Jones.

*British Open—Walter Hagen.

National Amateur—Harrison R. Johnston.

British Amateur—Cyril Tolley.

*National Women's—Glenna Collett.

British Women's—Joyce Wethered.

*National Professional—Leo Diegel, Agua Caliente, Mexico.

National Intercollegiate—Thomas Aycock, Yale.

*National Intercollegiate (team)—Princeton.

*National Public Parks—Carl Kauffman, Pittsburgh.

Western Conference—Lester Bolstad, Minnesota.

Western Conference (team)—Minnesota.

*Canadian Open—Leo Diegel, Agua Caliente, Mexico.

*French Open—Aubrey Boomer, Great Britain.

French Professional—Horton Smith, U. S. A.

GYMNASTICS (A. A. U.)

Rope climb—Manfred Kraemer, Newark A. C.

*Free calisthenics—Alfred Jochim, Swiss Turn Verein, Union City, N. J.

Long horse—Adolph Zink, New York Turn Verein.

Side horse—Frank Haubold, Swiss Turn Verein.

*Horizontal bar—Alfred Jochim, Swiss Turn Verein, Union City, N. J.

Indian clubs—Robert Job, Hudson Co. Turn Verein, Union City, N. J.

*Parallel bars—Alfred Jochim, Swiss Turn Verein, Union City, N. J.

*Tumbling—William Hermann, Jr., Overbrook High School, Philadelphia.

Flying rings—Alfred Jochim, Swiss Turn Verein, Union City, N. J.

All-around—Alfred Jochim, Swiss Turn Verein, Union City, N. J.

GYMNASTICS (College)

National Intercollegiate, all-around—John Menxies, University of Chicago.

Western Conference—Illinois.

HANDBALL (A. A. U.)

Standard 4-wall singles—A. Banuet, Olympic Club, San Francisco.

Standard 4-wall doubles—A. Banuet and Lane McMillan, Olympic Club, San Francisco.

One-wall singles—Mike Schmookler, Trinity Club, Brooklyn, N. Y.

One-wall doubles—Harry Mearns and Simon Lafarge, R. R. Branch Y. M. C. A.

One-wall hardball singles—Clifford Kauling, Brooklyn Y. M. C. A.

Squash handball singles—Les Klawiter, Hollywood A. C.

Squash handball doubles—Kline and Keller, University of California.

HORSESHOE PITCHING

National champion—Blair Nunamaker, Cleveland.

HORSE RACING (Running)

Leading money winning 2-year-old—Harry Payne Whitney's Whichone.

Leading money winning 3-year-old—E. L. Bradley's Blue Larkspur.

Leading handicap horse—Willis Sharpe Kilmer's Sun Beau.

Leading 3-year-old filly—Johnson N. Camden's Rose of Sharon.

Leading stake winning trainer—Sunny Jim Fitzsimmons.

Leading money winning owner—Harry Payne Whitney.

Leading jockey—Merlyn Knight.

Kentucky Derby—Clyde Van Dusen (H. P. Gardner).

Belmont stakes—Blue Larkspur (E. R. Bradley).

Preakness—Dr. Freeland (W. J. Salmon).

American Derby—Windy City (F. M. Grabner).

The Classic—Boojum (H. P. Whitney).

Belmont Futurity—Wichone (H. P. Whitney).

Pimlico Futurity—Flying Heels (Gifford A. Cochran).

HORSE RACING (Harness)

Leading two year-old—Main Mac $2:02¾.

Leading three-year-old—Walter Dear won $57,759.72.

Fastest record pace—Allen Scott $1:59¼.

Fastest record trot—Dewey McKinney 2:01¾.

Leading race winning driver—Dr. H. M. Karhall, Urbana, O., won 54.

Leading money winning driver—Walter Cox, Goshen, N. Y.

ICE HOCKEY

National (Pro) and Stanley Cup—Boston Bruins.

Canadian-American (Pro) League—Boston Tigers.

Canadian-Professional League—Windsor Bulldogs.

Canadian amateur (Allan Cup)—Port Arthur.

Canadian junior amateur (Memorial Cup)—Regina Pats.

Eastern Intercollegiate—Yale.

Eastern intercollegiate (highest ranking)—Navy and Union.

National Inter-Circuit—Midwick Country Club, Pasadena.

Monty Woodbury Cup—Greentrees.

RACQUETS

National Singles (amateur)—Huntington D. Sheldon, New York.

World's Singles (pro)—Charles Williams, Chicago.

ROWING

*World's Professional Single Sculls—H. A. (Bert) Barry, England.

Thames Challenge Cup (Royal Henley)—Browne and Nichols School, Cambridge, Mass.

Diamond Sculls (Royal Henley)—Gunther, Holland.

National Single Sculls—Ken Myers, Philadelphia.

*National Senior 145-pound Single Sculls—Charles W. Coulston, Philadelphia.

National Junior Single Sculls—Anthony Kosak, Springfield, Mass.

*National Senior Double Sculls—E. J. MacGreal and W. E. G. Gilmore, Philadelphia.

*National Senior 145-pound Double Sculls—Eugene and Thomas Clark, Philadelphia.

*National Senior Quarter-mile Single Sculls—E. J. MacGreal, Philadelphia.

National Senior quadriple Sculls—Bachelors Barge Club, Philadelphia.

National Senior 4-oared (with cox)—Penn A. C., Philadelphia.

National Senior 145-pound 4-oared (with cox)—Undine Barge Club, Philadelphia.

National Senior 4-oared (without cox)—South Side Boat Club, Quincy, Ill.

National Senior 8-oared—Penn A. C., Philadelphia.

National Senior 145-pound 8-oared—Undine Barge Club, Philadelphia.

National Intermediate 8-oared—New York A. C., New York.

National Junior 8-oared—Springfield Rowing Association, Springfield, Mass.

*Yale-Harvard (freshman, (Continued on Page Six, This Part.)

MARKSMANSHIP (Rifle)

National rifle, individual—Sergt. J. B. Jenson, U. S. Cavalry, Fort Bliss, Tex.

National rifle, team—U. S. Infantry.

National individual intercollegiate (telegraphic)—R. H. Taylor, University of Missouri.

*Eastern States College League—Columbia.

MARKSMANSHIP (Pistol)

National individual—Loyd E. Wilson, Cashmere, Wash.

*National team—U S Marine Corps.

MOTORBOATING

Harmsworth Trophy (international)—Miss America VIII (Gar Wood).

President's Cup—The Imp (Richard F. Hoyt, New York).

Hall Scott Trophy (outboard)—Baby Whale (Frank Myers, New Bedford, Mass.).

Col. Green Trophy (outboard)—Lookin' Back To (Malcolm Pope, Winter Haven, Fla.).

A. C. F. Trophy (outboard)—Toodeloo (Douglas Haskins, Boston).

Gold Cup—The Imp (Richard F. Hoyt, New York).

Secretary Treasurer's Cup—The Imp (Richard F. Hoyt, New York).

POLO

*National Open (indoor)—Brooklyn Riding and Driving Club, New York.

National Open—Hurricanes.

National Junior—Old Aiken.

Eastern Intercollegiate (indoors)—Harvard.

Eastern Intercollegiate (outdoors)—Harvard.

TO SPEAK HERE

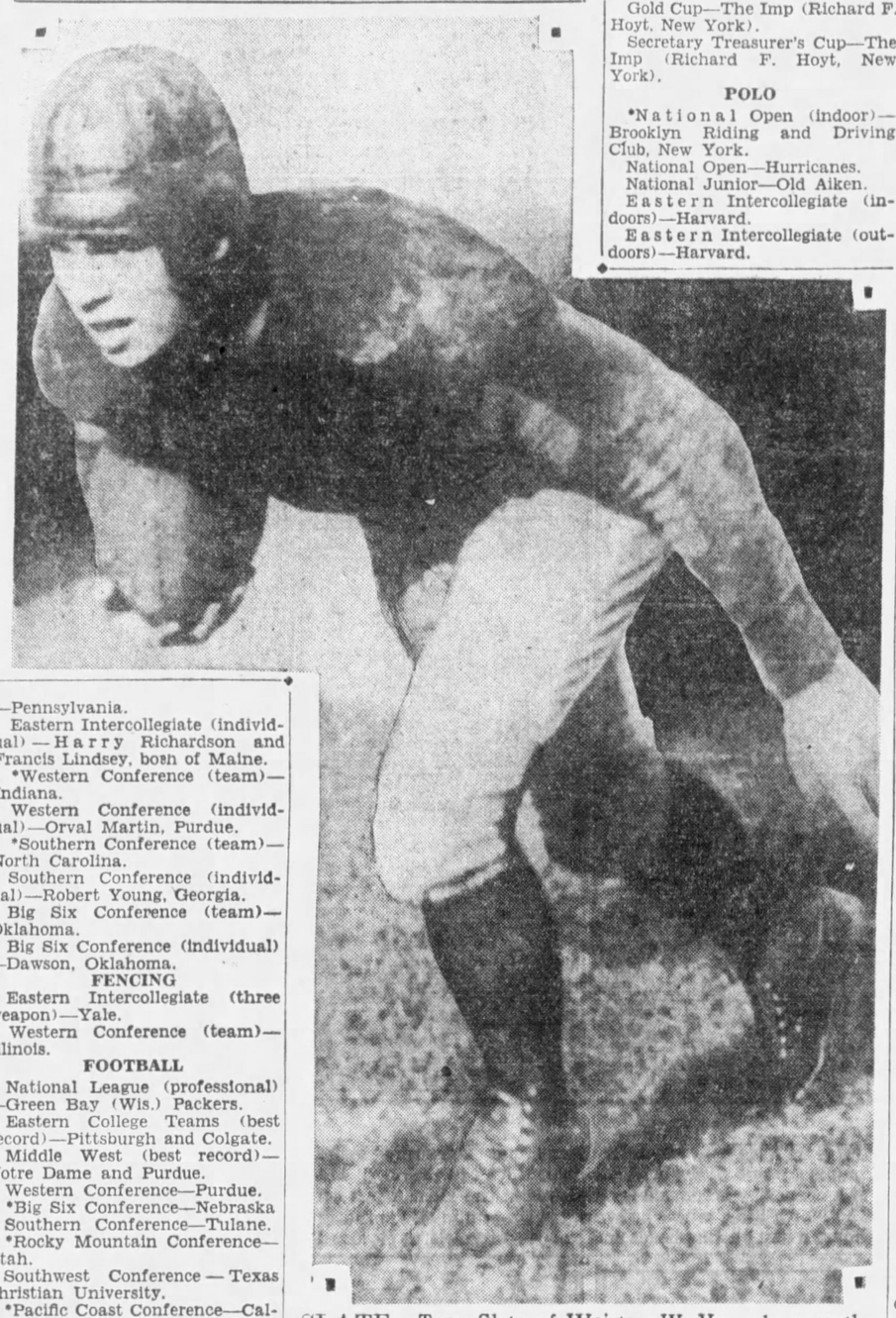

SLATE—Tony Slate, of Weirton, W. Va., who recently was elected captain of the Bucknell College football team for next fall and will attend the dinner dance of the Bucknell Club of Western Pennsylvania at the University Club next Friday night, Clark Hinkle, of Toronto, O., captain of this year's team and leading point-scorer, also will attend, along with Coach Carl Snavely and Graduate Manager B. W. Griffiths.

JACK DEMPSEY On Boxing

Carey Craves Adventure. He's a Millionaire. Yet Pockets Are Empty.

Gets Into "Jams" Through His Pranks, But Always Pays Off.

OH, FOR AN IRISH HEAVYWEIGHT!

WILLIAM F. CAREY, of Madison Square Garden, is worth millions. But he is constantly "broke." He absolutely ignores the need for cash on hand and roams here, there, and everywhere with hardly enough silver in his pockets to buy himself a haircut.

Carey's habit of going around cashless has led him into a thousand and one odd plights. But some way, somehow, he always has extricated himself. When in New York he usually frequents the same places, is known in such, has unlimited credit and, of course, suffers no embarrassment.

But there are other occasions.

During the recent snowstorm in New York, Carey, walking along Eighth avenue, saw a snow shoveler whose shoes were in bad shape. Carey walked to the curbing, called the man over and said:

"You can't go on working with shoes like that. Tell your foreman to give you 10 minutes off and I'll buy you a pair of shoes."

Carey and the shoveler went into the nearest shoe shop. The man picked out an $8 pair of shoes. When time came to pay, Carey

had no money, as usual. And, of course, the shoveler was broke. The clerk, naturally, demanded cash.

"Look here," said Carey, "I'm good for this $8, but at this minute I'm broke. Now you let the man go along with his shoes and I'll call my office, have them bring the money—and I'll wait here as a sort of guarantee of good faith."

Carey phoned his office, the messenger always in readiness for emergency calls from the boss got the needed cash, dashed to the shoe store and "redeemed" Carey.

Usually Carey picks up a taxicab in front of the Garden. The drivers all know him and just send in a bill for the ride. But sometimes Carey gets a strange chauffeur. When the trip is ended the man wants his pay—and Carey generally has nothing to use in payment. Of course, he explains who he is, maybe tenders a card and gets the driver to agree to send in a bill which always is paid—with a bonus tossed in.

But not all strange drivers take Carey's word for it. They want cash or they'll call a cop. Several have. Fortunately, the officers knew Carey and ok'd the bill. But several times they didn't. So there was nothing for Carey to do but order the man to drive to the Garden or to one of the banks housing Carey's funds.

His secretary, Miss Elsie Miller, and his associates constantly try to load him up with cash each morning so that he will be saved from walking moneyless into a strange barber shop or restaurant. But Carey won't carry cash in his pockets.

Often he invites folks to luncheon and dinner and, when bill-paying time arrives, he must borrow the money from his guests. Although he won't carry money around with him he will borrow as

every occasion demands. He doesn't keep any tabs as to the loans. He trusts to his memory. But apparently it isn't so good on that point.

Frank J. Bruen, general manager of the Garden, tells about it in this way:

"Bill Carey will go through a whole day borrowing from every Tom, Dick and Harry. The next morning he will have a hazy idea as to the total amount and the persons from whom he borrowed. He gets the cash and starts to pay off. But the funny thing is that sometimes he tries to pay $10, $20 or $50 to folks he never borrowed from."

Bill Carey, whoes sense of humor is developed to the nth degree and whose whole nature craves adventure, once explained to me his refusal to carry money in his pockets:

"If I carry cash to meet all obligations as they fall due, that's just tame stuff. But when I go around without cash and time comes to pay and I have no money—only a good alibi—well, I get $1,000 worth of fun arguing with taxi drivers, barbers, restaurant cashiers and the others on the point of extending credit to me until later in the day or until the next morning. If you don't think it's fun, go try it yourself."

What's become of these Irish in the matter of heavyweight reckoning?

From John L. Sullivan's time down to Gene Tunney's the champion or his most dangerous rival either was a complete Irishman or had some Irish blood coursing through his veins. But, of

a sudden, we have come upon an era when not one Irish lad is mentioned as measuring up to the standard as Tunney's possible successor.

Von Porat, from the Scandanavian countries, recently fought it out with Phil Scott, an Englishman, to determine who should meet Jack Sharkey, who is of Lithuanian descent, losing on a foul. Before that time, Schmeling, a German, was the big threat, having beaten Risko, a Bohemian, and Paulino, a Basque.

Scott got his chance with Von Porat by winning from Campolo, a man from the Argentine. Beyond those fellows we have Primeo Carnera, a gigantic Italian, and Young Stribling, an American—but not of Irish origin, and then there's George Godfrey, the Negro, belonging to the top notchers.

Not an Irish lad in the group!

Have the Celts lost their fighting eagerness and ability to do a job successfully? Certainly a great number of them have taken shots at the thing called success in heavyweight fisticuffing. But all of them—the Loughrans and their kind—have been driven back into defeat.

Sullivan was Irish—so was Corbett. Fitz was a Briton. But after Fitz came Jeffries, of Irish extraction. In the meantime, the big threats were Irish, such as McCoy, Sharkey, Maher and the lot of them.

Johnson, of course, was a Negro, but Frank Moran, an Irish youth, was his rival. Willard, who was not Irish, spanked Johnson,

but then I took Willard, after which the Irish Tunney won the title from me.

All along the line for nearly 50 years a son or nephew of Erin either was boss or was one of those standing right alongside the heavy throne in the matter of greatness. But now you can scan the fistic horizon and see a Lithuanian, a German, an Italian, an Englishman, a German, a Negro and men from all countries—except Ireland.

It seems to me that the Irish ought to rise up in indignation, get organized and do something about this doleful matter. Certainly, it doesn't seem right that there isn't a great Irish heavyweight in the front row these days.

Let's get some Irish into heavyweight harness—Irish who can do things with their fists.

"But," sighed Jim Corbett, the last time I met up with him, and during which occasion we discussed the disappearance of Irish battlers, "Where'll we get 'em?"

(Copyright, 1929, King Features Syndicate, Inc.)

Pierpoints Beat Celtics, 2-0, Advance in Cup Play

MOTORS FLASH POOR FORM IN TOURNEY GAME

Powell, McCurdy Score Goals In Battle at Homewood; Large Crowd Attends.

Jimmy Moreman Misses Many Opportunities to Register Points for Victors.

By TOM BIRKS.

THE Pierpoint Motors soccer team advanced in the national amateur cup tournament yesterday afternoon at Homewood at the expense of the expense of the Pittsburgh Celtics, the Motors winning by a 2-goals-to-0 score. Both goals came late in the second half. Charley Powell scored the first with a great shot, and Johnny McCosky scored the second, when Henderson only partly stopped a penalty kick.

However, the game was a flop as far as a real battle was concerned. Of course the hard,rough ground did not help matters much, but the winning of the game by the Pierpoints can be laid to the fact that the halfback line functioned perfectly, and gave a poor forward line chances galore.

A good-sized crowd braved a bitter cold afternoon to watch the game, which had been classed as the battle of the season, but it fell far short. Pierpoints gave a pitiful exhibition of soccer, and the Celtics were worse. Had the Celtics reproduced the Douglas form they would have won easily.

It seems as if Jimmy Moreman keeps his goal-scoring ability until he gets out of town, for again in this game he missed enough chances to win half a dozen games. Pierpoints had the advantage of a litle wind in the first half, and the Celtics found themselves playing defensive soccer. Joe Harbin was the best man on the field and held the Celtic front line in his grip. Stenzel, Van Jura and Harbin kept breaking up the Celtics' efforts to get away, and lobbing the ball in front of Henderson, the Pierpoint front line showed a pitiful weakness scoring goals. Charley Powell made a good partner for McCosky, but should have been playing center forward.

In the second half Powell got away with a burst of speed, and shooting across the field beat Henderson for the first goal. With seven minutes to go, the Celtics' defense punched the ball out of goal with Henderson beaten. McCosky took the kick. Henderson partly saved the shot, but it hit the cross bar and went into the net. The lineup:

Motors—2.		Celtics—0.
Marshall	G.	Henderson
Schang	R.B.	Robinson
Thompson	L.B.	Kirsopp
Van Jura	R.H.	Brown
Harbin	C.H.	Hodgetts
Stenzel	L.H.	Booker
Williamson	O.R.	Hynds
Kick	I.R.	Smith
Moreman	C.	Barrett
McCosky	I.L.	Fleming
Powell	O.L.	McGlynn

Goal scores—Powell, McCosky. Score at half time—0-0. Referee—Pukovitz.

CECIL ON TOP

Cecil defeated Beadling at Beadling yesterday by a score of 5 to 1. Cecil led at half time, 5 to 0. The lineup:

Beadling—1.		Cecil A. C.—5.
F. Smith	G.	J. Godfrey
Cook	R.B.	Behling
D. Ball	L.B.	Desmet
Vanzin	R.H.	H. Preaux
Robson	C.H.	Vallet
T. Ball	L.H.	J. Preaux
Kohlmyer	O.R.	Ventresca
Cherry	I.R.	L. Godfrey
Frank Smith	C.	G. Preaux
Davie	I.L.	J. Cherokee
Mitchell	O.L.	P. Cherokee

Score at half time—Cecil 5, Beadling 0. Goals—G. Preaux 2, J. Cherokee 2, L. Godfrey. Time of halves—40 minutes. Referee—Simpson.

TUBERS FORFEIT

National Tube soccer team forfeited to the Clan Douglas eleven in the District League at Swissvale yesterday. The Tubers were unable to raise a team for the game.

St. Joseph Passers Win in Catholic Loop

The St. Joseph's Lyceum passers defeated St. Henry's in a South Side Catholic Lyceum League game on the St. Joseph floor last night by a score of 32 to 26. N. Neiderberger starred with four baskets. The lineup:

St. Joseph—32.		St. Henry—26.
Phillips	F.	Bell
Kapser	F.	Pemberton
R. Neiderberger	C.	Nash
Makary	G.	Patrick
E. Neiderberger	G.	Jouver

St. Joseph	14	18—32
St. Henry	10	16—26

Substitutions—Bradley for Kapser, Eckart for Pemberton, Bachman for Nash. Field goals — Bradley, R. Neiderberger 3, Makary 3, E. Neiderberger 4, Bell, Eckart 4, Bachman, Patrick 4. Referee—Wallace.

The Catholic Men's Club defeated St. Wendelin's in a Catholic Lyceum League game on the C. M. C. floor, 41 to 10. The lineup:

C. M. C.—41.		St. Wendelin—10.
Miller	F.	J. Scanlon
Harrington	F.	H. Ewing
Weyman	C.	P. Erny
Jones	G.	E. Scanlon
Kreiger	G.	R. Erny

Score by periods:

C. M. C.	12	29—41
St. Wendelins	3	7—10

Substitutions—Vandergrift, Fisher, Gallagher, Katz, Stocker, McDonald. Field goals—J. Scanlon, H. Erny, E. Vandergrift, R. Erny, Miller 3, Harrington, Vandergrift 2, Fisher 3, Weyman 4, Jones 2, Kreiger 2. Foul goals—C. M. C., 3 out of 9; St. Wendelins, 2 out of 8. Referee—Murphy.

Homestead Winner In League Battle

The Homestead Y. M. C. A. scored its second straight victory in the Saxon Interstate League last night when it defeated Alliance in the Homestead Turner Hall, 41 to 27. The victory placed the winners in first place. F. Miller starred with 11 field goals. The lineup:

Homestead—41.		Alliance—27.
M. Miller	F.	C. Apolin
Detner	F.	G. Herford
Weprich	C.	Schwartz
F. Miller	G.	Kellner
Wilsinger	G.	A. Herford

Score by halves—

Homestead	14	27—41
Alliance	9	18—27

Substitution—Bair for Wilsinger. Field goals—F. Miller 11, Weprich 3, Wilsinger 3, Bair 2, Detner, G. Herford 3, Schwartz 3, Kellner 2, A. Herford 2, Apolin 2. Foul goals—Homestead 1 out of 10, Alliance 3 out of 14. Referee Lesko.

HIGHLIGHTS IN NATIONAL SOCCER MATCH

GOAL—Powell scoring the first goal for Pierpoint in its 2-0 victory over the Pittsburgh Celtics in the National amateur soccer competition at Homewood yesterday afternoon.

PHOTOS BY PITTSBURGH SUN-TELEGRAPH

ACTION—A bit of midfield action in the Pierpoint-Celtics game. The victors pressed the play most of the time and some great work by the Celtics' goalie was necessary to keep down the score.

LEAGUE SOCCER RACES RESUMED

GAMES TODAY.
American League.
Harwick at German Sport Club.
Corinthians at Gallatin.
Monongahela League.
Mather at Vestaburg.
Chartiers Valley League.
Celtics at Glendale.
Horning at Bower Hill.
Kramers at Bridgemont.

For one Sunday at least local followers of soccer today will be able to take their minds off the cup ties that have been cluttering up the schedules of late. Six games are carded for this afternoon, and all of them are of the league type.

Two games will be played in the American League, Harwick will meet the German Sport eleven at Turner Park, West View, and the Corinthians will make the long trip to Gallatin to hook up with the Gallatin Club.

British Isles Soccer Scores

LONDON, Dec. 21.—(AP.)—Results of football games played in the British Isles today follow:

ENGLISH LEAGUE.
First Division.
Birmingham 3—Sunderland 1
Blackburn Rov 1—Manchester City 3
Grims-Shef Postponed Wednesday
Huddersfield Tn 0—Bolton Wanderers 2
Leicester City 4—Burnley 3
Liverpool 1—Arsenal 0
Manchester Unit. 3—Leeds United 1
Middlesborough 2—Portsmouth 0
Newcastle United 2—Derby County 3
Sheffield United 2—Everton 0
West Ham United 5—Aston Villa 2
Second Division.
Barnsley 2—Bradford City 1
Blackpool 3—Swansea Town 0
Bradford 0—Wolver Wanders 0
Bury 4—Cardiff City 2
Chelsea 5—Preston North End 0
Millwall 3—Reading 1
Nottingham For. 5—Bristol City 2
Oldham Athletic 2—Notts County 2
Southampton 2—Charleton Athletic 0
Tottenham Hots. 2—Hull City 2
West Brom Alb. 2—Stoke City 3
Third Division—Southern Section.
Brentford 6—Walsall 2
Brighton & Hove 5—Fulham 0
Bristol Rovers 4—Queens Pk Rangers 1
Clapton Orient 0—Burns & Bosc. 0
Coventry City 5—Luton Town 1
Merthyr Town 1—Gillingham 1
Newport County 4—Exeter City 1
Plymouth Argyle 6—Crystal Palace 1
Swindon Town 2—Norwich City 1
Toquay United 0—Northampton Town 1
Watford 2—Southend United 1
Third Division—Northern Section.
Barrow 0—Halifax Town 4
Carlisle United 4—South Shields 1
Crew Alexander 5—Hartlespools United 2
New Brighton 1—Lincoln City 4
Port Vale 1—Tranmere Rovers 0
Southport 3—Darlington 0
Stockport County 1—Chesterfield 0
Wigan Borough 3—Rochdale 1
SCOTTISH LEAGUE.
First Division.
Aberdeen 1—Falkirk 0
Airdrieonians 3—Hibernians 0
Ayr United 4—St Johnstone 0
Clyde 3—Dundee United 2
Dundee 2—Patrick Thistle 4
Hamilton Acad 1—Kilmarnock 1
Hearts 1—Celtic 3
Morton 3—Cowdenbeath 4
Queens Park 1—St Mirren 6
Rangers 4—Motherwell 2
Second Division.
Alloa 0—Brechin City 2
Bo'ness 2—Kings Park 1
Clydebank 4—Arbroath 2
Dunfermline Ath 1—St Bernards 2
East Stirlingshire 0—Queen of South 2
Forfar Athletic 4—Albion Rovers 0
Leith Athletic 6—Dumbarton 2
Montrose 1—East Fife 1
Raith Rovers 1—Third Lanark 1
Stenhousemuir 1—Armadale 2

W. Va. Fills Floor Slate

MORGANTOWN, W. Va., Dec. 21.—(AP.)—Opening its basketball season here January 2, West Virginia University will play a schedule of 20 games, the complete card announced today disclosed. Nine games will be played on foreign courts and 11 at home.

Davis and Elkins, Allegheny, Grove City and Marshall will not be played by the Mountaineers this season. West Virginia also will play Carnegie Tech but once. The schedule:

January 2, University of Nebraska at Morgantown January 4, Carnegie Tech at Morgantown January 10, Georgetown University at Morgantown; January 14, West Virginia Wesleyan at Morgantown; January 18, Penn State College at Morgantown; January 25, West Virginia Wesleyan at Buckhannon; January 29, Salem College at Morgantown; February 1, Washington and Lee at Huntington February 3, Georgetown University at Washington, D. C.; February 4, Temple University at Philadelphia; February 5, U. S. Military Academy at West Point; February 6, open permanently; February 7, Rider College at Trenton, N. J.; February 8, New York University at New York; February 12, Duquesne University at Morgantown; February 15, Geneva College at Morgantown; February 19, Waynesburg College at Morgantown; February 22, University of Pittsburgh at Pittsburgh; February 26, Washington and Jefferson at Morgantown; March 5, Washington and Jefferson at Washington, Pa.; March 8, University of Pittsburgh at Morgantown.

At the Tracks

YESTERDAY'S RESULTS, Havana.

First race, 6 furlongs—
Balum, 105, V. Meiman.....15-1 6-1 3-1
Common Gold, 108, L. Logan ... 1-2 1-4
Bob's Best, 113, M. Mitchell ... 4-5
Time—1:18 15. Reigh Celene, Powder, Muhle King and Storm Maiden also ran.
Second race, 5½ furlongs—
Queen Gorin, 105, R. Townrow ... 7-2 6-5 3-5
Commissioner Dee, 109, A. McIver ... 8-1 4-1
Clifton Lass, 104, E. Nash ... 4-5
Time, 1:13. Washington Rose, Alight, Admiral Seth, Will Rain and Careta also ran.
Third race, 6 furlongs—
Brown Chief, 113, Critchfield 10- 4-1 7-5
Lou Mack, 105, Goodrich ... 2-1 1-1
Forefather, 113, Fator ... 3-1
Time—1:18 4-5. Champ de Mars, Owl, Llod Brown and Futuro also ran.
Fourth race, 5½ furlongs—
Roberta L. 103, E. Goodrich. 4-1 6-5 1-2
Break Away, 107, E. Edwards ... 1-3 1-6
Gay Isabeau, 101, L. Logan ... 1-1
Time, 1:12. Dr. David, Ormanita, Roughneck, Rattle and Ragwin also ran.
Fifth race, 6 furlongs—
Turf Idol, 115, A. McIvor.. 5-1 2-1 1-1
Imperator, 110, C. Edwards. ... 7-10 1-3
Carloman, 118, E. Fator ... 1-2
Time, 1:17 1-5. Cuevas, Mozart, Cloud Idolizer and Theo Fay also ran.
Sixth race, 1 1-16 miles—
Cutbush, 102, C. Edwards.. 2-1 7-10 out
Drone, 109, O. Hernia ... 4-5 out
Waponoca, 105, A. Colvin ... out
Time, 1:56. Okay and Highland Chief also ran.
Seventh race, 1 1-16 miles—
Bryn Dear, 99, G. Riley.... 5-1 2-1 1-1
Twelve Sixty, 112, McCrossen ... 7-10 1-3
Rock Candy, 104, J. Passero ... 2-5
Time, 1:53 1-5. Finnister, Elmer H. and Fair Catch also ran.

Jefferson Park.

First race, mile and 70 yards—
The Coach, 110, Finnerty, 8.50 4.40 2.40
Monticello, 104, Smith ... 3.50 2.20
Coby, 105, Russell ... 2.20
Time, 1:49. Curtain Call, My Valentine also ran.
Second race, mile and 70 yards—
Rocket Glare, 104, Horn. 78.50 17.10 9.40
Hernan Cortes, 102, May. ... 14.00 7.60
Playabit, 107, Thomas... 4.30
Time, 1:48 3-5. Master Samover, Wood River, Leah Jane, Southland Prince and Toltec also ran.
Third race, 6 furlongs—
First Mission, 118, L. Geving ... 3.20 3.00 2.80
Old Dutch, 118, Steffen ... 4.00 3.10
Black Beetle, 113, G. D. Horn ... 4.00
Time, 1:15 4-5. Taddywawa, Golden Volt and Hynoptism also ran. Hypnotism left.
Fourth race, 5½ furlongs—
Blameless, 106, J. O'Malley ... 9.30 3.90 2.80
Col. Bell, 109, L. Canfield ... 3.00 2.40
Justina, 109, R. Cramer ... 2.50
Time, 1:10. (a)Theo. Rochester, (a)Keehan, Bad News Bob and Jar, also ran. (a)B. B. Rice entry.
Fifth race, mile and 70 yards—
Chancellor, 113, Knight.. 9.60 4.50 4.20
Uncommon Gold, 106, T. Swigert ... 6.50 5.90
Galahad, 108, G. D. Horn ... 3.90
Time, 1:49 1-5. Inception, Patricia Marian, Corbeau, Zacaweista also ran.
Sixth race, 1 1-16 miles—
Marlboro, 111, M. Knight 7.20 3.50 2.30
Broadaxe, 111, C. Meyer. ... 3.10 2.40
Bob Kernan, 107, G. Arnold ... 2.80
Time—1:52. Alto, Laundryman also ran.
Seventh race, 1¼ miles—
John T. D., 109, T. May 5.00 3.00 2.40
Nicodemus, 112, F. Mann ... 4.40 3.00
Troll, 111, T. Swigert ... 2.80
Time, 2:14 4-5. Watch the Time, Bon Fils, and Keydet also ran.

TODAY'S ENTRIES Havana.

First race, $1,000, claiming, 3-year-olds and up, 6 furlongs—*The Engineer, 110; Jibe, 110; Torch Lady, 104; *Wrackeen, 110; George Stack, 115; The Code, 115; *Pequeto, 99; Reddy Fox, 110; *Checkmate, 103; Betty Haskell, 107.

Second race, $1,000, claiming, 2-year-olds, 5½ furlongs—Capt. Gilbert, 108; Masun, 113; Hindrance, 113; *Affectionette, 105; Sweet Yvette, 100; *Unfortunate Girl, 105.

Third race, $1,000, claiming, 3-year-olds and up, 6 furlongs—*Pondy, 105; Crash, 107; *Kitty Cat, 102; Acme, 112; *Blue Flag, 105; *My Pardner, 105; *Star Forward, 99; *Brigand, 102; *Critic, 105, Forehead, 110.

Fourth race, $1,000, "The Matanzas," all ages, allowances, 5½ furlongs—Royal Sable, 100; Dusky Maiden, 97; Loyola, 100; Baltimore, 103; Preferred, 100; St. Jim, 103; Tommy Lad, 112.

Fifth race, $2,000, the Morro Castle, all ages, handicap, 6 furlongs—King David, 112; (a)Amsterdam, 106; Torchilla, 119; Old Kickapoo, 109; (a)Contemplate, 109. (a) H. C. Hatch entry.

Sixth race, $1,000, claiming, 3-year-olds and up, mile and 50 yards—Highland Daisy, 112; *Shasta Grande, 107; *Coaster, 102; *San Antonio, 111; *Lady Edna, 107; Eugene S, 115.

Seventh race, $1,000, claiming, 3-year-olds and up, mile and 50 yards—*Brown Lady, 102; Seventeen Sixty, 115; *Ruban Rouge, 110; *Fred Dubner, 110; Sun Rock, 115; Dinneford, 110.

*Apprentice allowance claimed.
Weather drizzling; track heavy.

TOMORROW'S ENTRIES Jefferson Park.

First race, $1,000, 2-year-olds, maidens, 6 furlongs—Upsedais, 111; Lunacy, 111; Bright Flag, 114; Gotoit, 111; Lawson W, 114; Poison Ivy, 114; Black Days, 111; Rose Jar, 111; Another Kiss, 111; Coreopsis, 111; Kitty Wilkins, 111; Baked Apple, 111. Also eligible—Little Marty, 114; Donau, 114; Paddock, 114; Dixie Star, 111; Bad Bill, 114; Graceland Lady, 111.

Second race, $1,000, 4-year-olds and up, claiming, 6 furlongs—*The Show Off, 113; Watch On, 114; *Foreign Relations, 109; Red Blaze, 114; Rockthorn, 114; *Royal Omar, 109; Purple Light, 118; Mino, 114; Lady O'Neil, 111; *Wind Flower, 106; Shark, 116; Pearlie's Girlie, 111. Also eligible—Focus, 114; *Lower Five, 109; *Bob Johnston, 109; Boot Top, 114; *Celidon, 113; El Oudaine, 111.

Third race, $1,000, 3-year-olds and up, claiming, 1 1-16 miles—*Tommy Tickle, 106; *Sport Dress, 106; *Gold Ridge, 106; *Hazel Denson, 103; Baritone, 111; *Black Thunder, 110; Aregal, 111; Sweep Net, 111; Panama, 101; *Chiclero, 109; *Beauregard, 106; *Villager, 110. Also eligible—*Ham, 105; *Chatson, 106; *Golden Cloud, 107; Quibbler, 113; *Genial, 106; Master, 111.

Fourth race, $1,000, 3-year-olds and up, 6 furlongs—The Park and Tilford—Sawdust, 103; Beaming Over, 108; Raucona, 103; Bramabiau, 110; Virado, 104; Redcliffe, 106; Germaine Chauvelot, 105; Old Slip, 106.

Fifth race, $1,000, "Colleen Moore Starnd," 3-year-olds, 1 mile 70 yards—Earl of Warwick, 104; War Instigator, 112; Corbeau, 104; Double Heart, 101; Molehill, 100.

Sixth race, $1,000, 3-year-olds and up, claiming, 1 1-16 miles—*Know Me Gnome, 106; *Baby Delhi, 102; Iraq 114; *Thistle Arious, 106; *Kukul, 101; *West Wind, 106; *Dear Inez, 103; *Woodgain, 106; *Reform, 111; *Coppr.. 99; Cockr.. 111; Bridegroom 110. Also eligible—Marabo, 111; Ossie H, 11.; Nancy Seth, 107; *Saucy Sue, 107; *Merrick, 115; *Coat o' Mail, 109.

Seventh race, $1,000, 3-year-olds and up, claiming 1¼ miles—Longchamps, 109; *Merida, 106; *Great Sport, 109; Vole, 114; *Fausto, 109; *Nancy Byrd, 10.; Shasta Bally, 109; Bashful Beau, 109; *Star Falcon, 109; *Jim Bell, 109; *Bikos, 109; *Zelma O'Neal, 102. Also eligible—Honeyco, 111; *Wampee, 109; *Stone Age, 109; *Trompe of Dawn, 102; *Sir Leonid, 109; Tecate, 114.

*Apprentice allowance claimed.
Weather rainy; track fast.

PENN TOPS INDIANA

PHILADELPHIA, Dec. 21.—(INS.)—Penn defeated Indiana's basketball quintet, 26 to 21, in a rough game here tonight. Two men were removed from each team during the game for repeated fouls.

School Fives Enjoy Rest

High school basketball teams in Western Pennsylvania will enjoy a real vacation during the holiday period, no games being scheduled until January 3, when the Western Pennsylvania Interscholastic Athletic League opens its annual campaign.

The W. P. I. A. L. includes in its membership all the high school quintets in the western part of the state. The winners in the various sections meet in a championship series at the close of the season, the champion meeting the victors from the other sections of the district.

Community Defeats Knickerbockers, 19-17

The North Side Community House passers defeated the Knickerbockers in a West Penn League game on the Community floor last night, 19 to 17. It was a close battle from start to finish. Baierl was the outstanding star of the game, getting five baskets. The lineup:

Community—19.		Knickers—17.
Peffer	F.	Ewing
Hoge	F.	Collins
Baierl	C.	Flynn
Belrworth	G.	Schrode
Saleo	G.	Hill

Community	4	15—19
Knickers	7	10—17

Substitutions — Martin for Bierwirth, Lehey for Collins, Morawski for Schrode. Field goals—Peffer, Hoge, Baierl 5, Bierworth, Martin, ... Morawski 2. Foul goals—Community, 1 out of 4; Knickers, 3 out of 5. Referee—Bode.

Ackermans Defeat Charleroi, 37 to 24

The Charleroi Lions suffered their fifth straight County League defeat at Homestead last night, losing to the Ackermans, 37 to 24. Whitey Littell, making his debut with the Ackermans, was the leading scorer of the game, bagging seven baskets. The lineup:

Ackermans—37.		Charleroi—24.
Littell	F.	Leonard
C. Klinzing	F.	Paul
Dober	C.	Hokaj
McGuirk	G.	Guerra
McGill	G.	McGinness

Score by periods:

Ackermans	17	20—37
Charleroi	8	16—24

Substitutions—O. Klinzing for Dober, Sichi for Paul Fornaciari. Field goals—Littell 7, C. Klinzing 4, Dober 2, McGuirk, McGill O. Klinzing, Paul 3, Sichi 2, McGinniss 2, Fornaciari. Foul goals—Ackermans, 5 out of 11; Charleroi, 8 out of 20. Referee—Mackey.

CHOCOLATE SCORES KAYO

NEW YORK, Dec. 21.—(AP.)—Kid Chocolate, Cuban Negro featherweight, knocked out Johnny Lawson in the second round of their scheduled 10-round bout at the Olympia A. C. tonight.

JOHNNY GOLDEN AND MEHLHORN TIED FOR LEAD

Eastern Stars Set Pace at End of First Thirty-six Holes in Pasadena Open.

Course Record Falls Before Stroking of Paterson (N. J.) Pro.

PASADENA, Cal., Dec. 21.—(AP.)—Two golf exponents from the Atlantic seaboard, Johnny Golden and Bill Mehlhorn, today stroked their way to the lead of a field of more than 100 players in the Pasadena $4,000 open tournament, putting 36 holes of qualifying play behind them with cards of 140.

Within a stroke of this pair trooped a quintet of links performers tied for second place. Among them was George Von Elm, Detroit amateur, who yesterday headed the list with his fellow-townsman, Walter Hagen.

Golden collected five birdies in his round today, shooting both the outgoing and income nines two under par. Mehlhorn's outgoing card was a beauty. It included four birdies, which enabled him to finish with 33, three under perfect figures. He came home in par 35.

GOLDEN SETS RECORD

Along with Von Elm came Craig Wood, defending titleholder, from Bloomfield, N. J.; Horton Smith, Joplin, Mo.; Joe Kirkwood, the trick shot artist from Philadelphia, and Densmore Shute, Columbus, O., all with scores of 141.

Golden, who hails from Patterson, N. J., shot 67 on today's 18, one under the course record held by Wood, and four under par figures. This was by a stroke the best card of the proceedings. Wild Bill Mehlhorn, New York professional, and Kirkwood, had 686, for the next best count.

On the basis of scores of 151 or better, 64 qualified to compete for the money in tomorrow's concluding 36 holes. Outside of the select group stood Clarence Clark, Tulsa, Okla., professional, who won the San Gabriel amateur-professional event a few days ago, and Tommy Armour, of Detroit. All the other favorites survived.

FARRELL IN RUNNING

Johnny Farrell, New York, runner-up in the Professional Golfers' Association championship, shot a sub-par 70 to keep in the running with a 142, with six others a stroke behind.

In this group was the great Haig. Stubborn greens, which saw him three-putt a number of holes, were responsible for his 74.

The leading cards included:

John Golden, Paterson, N. J.	73-67—140
Bill Mehlhorn, New York	72-68—140
Craig Wood, Bloomfield, N. J.	70-71—141
Horton Smith, Joplin, Mo.	70-71—141
Densmore Shute, Columbus, O.	70-71—141
*George von Elm, Detroit	69-72—141
Joe Kirkwood, Philadelphia	73-68—141
Johnny Farrell, New York	72-70—142
Neil Christian, Portland, Ore.	72-71—143
Eddie Loos, Pasadena	72-71—143
Phil Hart, Wheeling, W. Va.	72-71—143
Walter Hagen, Detroit	69-74—143
Hutt Martin, Reno, Nev.	71-72—143
Grant Holstead, Fresno, Cal.	72-71—143
W. H. Cox, Brooklyn	72-72—144
Charles Guest, Los Angeles	75-69—144
Mel Smith, Portland, Ore.	72-72—144
H. L. McSpanden, Kansas City	71-74—145
Tony Manero, New York	73-72—145
Willard Hutchison, Chicago	73-72—145
Olin Dutra, Los Angeles	72-73—145
Al Espinosa, Chicago	72-73—145
Ed Dudley, Wilmington, Del.	73-72—145
Tom Creavy, New York	75-70—145
Leo Diegel, Agua Caliente	72-74—146
Dave Mackney, Lawrence, Mass.	70-78—148
Al Watrous, Detroit	74-74—148
Billy Burke, New York	73-75—148
Larry Montes, Manila	71-77—148
Harry Cooper, Buffalo	72-77—149
John Rogers, Denver	73-77—150
Bobby Cruickshank, New York	74-76—150
Joe Turnesa, New York	76-75—151
Ivan Johnson, Portland, Ore.	77-74—151
Henry Cuici, Bridgeport, Conn.	76-75—151
Frank Rodia, Seattle	76-76—152
John Jones, Seattle	75-77—152
Mortie Dutra, Tacoma	75-77—152
Chet Beer, Bawersfield	76-78—154
Roy Tufts, San Diego	76-80—156
Harold Long, Denver	74-83—157

*—Denotes amateur.

Dukes, Adrian Meet In Only Local Game

Pitt Panthers Idle Until December 31; Carnegie Tech on Road.

PITTSBURGH'S followers of collegiate basketball face another lean week insofar as games are concerned, only one contest being carded here, that between Duquesne University and Adrian on the Bluff court next Friday night.

Dr. Carlson's University of Pittsburgh Panthers will not engage in any active competition until New Year's Eve when they oppose the Buckeyes of Ohio State University in the Stadium pavillion, while Coach Hogan's Carnegie Tech passer play two games abroad this week-end, meeting Youngstown Y. M. C. A. in Youngstown, Friday, and St. John's College in Toledo, O., next Saturday night.

FEW GAMES CARDED

Aside from the contests mentioned the three local college aggregations have little in store for them until after the first of the year when they enter their year's schedules in full stride.

Next Saturday Geneva College will start its campaign in a noncollegiate affair, tackling the crack Buhl Club in Sharon.

The Panther-Buckeye game is one of the headliners on the Pitt program and is certain to attract a large number of Big Ten alumni to the Stadium. The Ohioans are said to have a powerful floor machine this year and they loom as a real test for Coach Carlson's Panthers.

Judging from the manner in which Coach Ralph Hogan has taken hold of the basketball squad at Carnegie Tech, the Tartans are due for a bright season in the floor sport. It will be recalled that the past two years have been lean ones, to say the least, but better things are now in store for Plaid followers.

Hogan was himself a star player in high school and college days. The high school team which he captained back in Iowa won 34 consecutive games, then after losing a hard-fought contest, stretched its winning streak to 53 games.

NEW STYLE STARTED

Coach Hogan has instituted a new style of attack at Carnegie Tech this year, something which is practically new around these parts and should cause Tartan opponents no little trouble in solving. His attack is built around a tall center and active, rangy forwards. He has just what he needs in Merten, elongated center, and Capt. Nease and Logan Webster, forwards who stand over 6 feet in height.

Capt. Nease is expected to have a great year. He starred at guard last season, his first on the varsity, but this fall Hogan moved him up to forward where Nease is perfectly at home. He is active, can shoot well, and fits into team play. Nease hails from Tarentum, where he played on the high school team some years ago.

Another boy who should go great guns this year is the veteran Wayne High, guard. The Reading boy never looked better than now and should worry opposing forwards quite a great deal.

FLORIDA RACE MEET IS OFF

JACKSONVILLE, Fla., Dec. 21.—(AP.)—W. E. Ford, manager of Keeney Park racing plant, said tonight that Frank A. Keeney, owner of the track, had informed him there would be no more racing at Keeney Park this season.

Keeney said, according to Ford, that insofar as Keeney Park was concerned, the winter racing season in Florida was off.

Fred O. Eberhardt, Tallahassee publisher, whose threatened injunction proceedings were said by Keeney to have caused the closing of the Keeney track yesterday, issued a signed statement only in which he declared that it was his purpose to "suppress by injunction the use and occupation of any other race tracks in the State of Florida where gambling is habitually permitted."

The park closed late yesterday following Eberhardt's announcement that he had planned to file application for an injunction today seeking enjoin operation of the plant on the grounds that alleged gambling existed there, which, he said, constituted a "nuisance and a violation of the state law." The park opened a scheduled 27-day meet last Saturday, but closed abruptly at the end of yesterday's events.

Blameless, Turf Idol Win Races in Mud

NEW YORK, Dec. 21.—(AP.)—Mud runners had their innings at Jefferson Park, New Orleans, today as a cold, raw rain kept attendance down to less than 1,200. The fourth and feature race, a 5½ furlongs sprint for two-year-olds, went to Blameless, given a good ride by O'Malley. Blameless took command a furlong from home and won by four lengths. Colonel Bell was second and Justina third. The biggest jolt to the form sheets came in the second race where Rocket Glare paid $78.50 for $2 to win.

At Havana, James Butler's Turf Idol splashed through heavy going to a victory in the featured purse. Imperator was second and Carloman third. The time for the six furlongs was 1:17 and the winner paid 5 to 1 in the betting.

YALE ICEMEN WIN

NEW YORK, Dec. 21.—(AP.)—The Yale hockey team, intercollegiate champion last season, defeated a fighting Dartmouth squad tonight, 3 to 2, to open the college season at Madison Square Garden. The Elis scored twice in the second period to gain the victory.

BOWLING LEAD CUT

NEW YORK, Dec. 21.—(AP.)—Joe Falcaro, of New York, shaved more than 100 pins off Joe Scribner's lead in the fourth block of their world championship individual bowling match here tonight. With 20 more games—two blocks—to go, Scribner led by 38 pins.

Army Gridders Near End Of Journey; Trojans Drill

Continued from Page One. This Part.)

very grouchy and very much out of sorts. It will take 'em two days to get anyways near the trim they hoped to be in today. All the stiffness and soreness and lack of exercise, with its accompanying effect, detrimental to be sure, on the physical welfare of the squad will not do the Cadets' chances against Pop and his Cards much good.

Upon arriving in Palo Alto tomorrow, the huge Cadet party will be split up somewhat. The Varsity, reserve and freshmen teams will stay in Palo Alto, while others of the outfit, including Gen. Smith, commandant at West Point; Maj. Fleming, graduate manager of athletics; Capt. Wells, director of publicity, and other staff officers, will move into the St. Francis in San Francisco, where Army headquarters will be established.

TOUCHING SCENE

A very touching scene took place at the Santa Fe station last evening as Los Angeles acquaintances and Pittsburgh stay-overs took sad leave of the Dutch Krieder. Tears welled in the eyes of the guests as Mr. Krieder majestically boarded the Chief, crack choochoo of the Santa Fe, and in a loud voice gave three rousing cheers, first for Carnegie Tech, second for himself and third for Frank Moran, Old Mary Ann.

Included among those of the farewell party were folks well known in Pittsburgh. There were Dr. and Mrs. Arnold Gibson, Mrs. Vera Vaughn, George Gray, Mr. and Mrs. Beans Reardon, Bob Meusel, Bob Miller, official of the Biltmore, and, boo hoo, your own correspondent.

And after the train had pulled out, imagine the embarrassment of everyone when Dutch's hat was discovered in my hand. Such a life!

TROJANS IN LONG DRILL

PASADENA, Cal., Dec. 21.—(AP.)—Coach Howard Jones sent his University of Southern California gridsters through a strenuous dummy scrimmage today, placing special emphasis on the play of the line, which he said would have to click on New Year's Day if the Pittsburgh Panthers are to be turned back at the Pasadena Rose Bowl.

Jones placed Capt. Nathan Barragar at the running guard position, from which he had been crowded in mid-season by a sophomore, John Baker. Barragar apparently has regained his early-season form.

Jones indicated he was far from pleased with the functioning of the Trojan line in the Carnegie Tech game, which saw the Tartans outrush the Trojans in the first half, before they wilted and took the short end of the 45-to-13 score. Pittsburgh, the eastern representative in the annual intersectional classic, has a line touted highly along the Atlantic Coast.

SCRIMMAGE TUESDAY

The first scrimmage against the Spartans, the cannon fodder against which the U. S. C. first-string brushes up its defense against opponents' particular brand of football, is scheduled for Tuesday. Christmas Day will be a holiday in Trojan football circles, but Thursday the squad will be cut to 35 men and moved to a Pasadena hotel. Practice will be shifted the day after Christmas from Bovard Field on the campus, to the Rose Bowl turf.

The Trojan coach said he was satisfied with the team's backfield strength, augmented this week by the return of the fleet-footed Jesse Hill to the fullback berth. Hill, one of the most elusive runners on the Pacific seaboard, and a track man of note, has been out with a twisted knee. Don Moses, halfback, and Jones, were at Bovard Field today, still evidencing effects of bad colds which confined them to their homes yesterday.

WARM WELCOME FOR CADETS

SAN FRANCISCO, Dec. 21.—(INS.)—A huge army rally will greet the West Point football team when it detrains at Palo Alto at 2 o'clock tomorrow afternoon.

Every officer and retired officer in the Bay region was being recruited tonight as a member of the reception committee and hundreds of them from Maj. Gen. John L. Hines, commander of the Ninth Corps Area, down will be on hand with a rousing cheer for the Cadet athletes.

The Thirtieth Infantry band has been practicing old West Point songs and it will be grinding out music when the West Poin special train rolls into the Stanford Campus.

The Army reception committee will escort the team, 100 players in all, to Branner Hall, where they will be quartered while in Palo Alto, and then Coach Biff Jones will probably get a few of the train kinks out of his boys.

Sportsmen Leave Fields for Winter Indoor Events

HUNTERS TURN ATTENTION TO LOCAL RANGES

Trapshooting and Revolver Matches to Attract Many Pittsburgh Gun Enthusiasts

Bench Shows in Various Sections of Country on Program; South Draws Many

By GIB MARSH.

Gib Marsh

NOW that the hunting season is an event of the past and the sportsmen have shelved their rifles and shot guns for the year they will turn their attentions to the various winter pastimes. Those sports will include the week-end trapshooting contests at the various gun clubs about this vicinity, indoor revolver matches, bench shows and the running and schooling of sporting dogs. And the various sportsmen's associations will schedule the monthly entertainments, showing moving pictures of big-game hunting, angling scenes and views of games refuges and fish hatcheries, which will be another means for the sportsmen to assemble and discuss their favorite pastimes.

Many local sportsmen will journey into the southern states where quail and waterfowl shooting may be enjoyed and patrons of the field trial dog will invade the South where a number of the blue ribbon events for bird dogs are staged annually. However, the majority of the local owners of gun dogs take advantage of the splendid laws in this state for the running of sporting dogs and obtain a lot of pleasure and recreation in running and schooling their pets in the rural districts of Allegheny County.

The state laws permit the running of bird dogs, beagles and raccoon hounds until March 1. And when the weather permits this group of sportsmen with their dogs roam over the fields and through the thickets, seeking a covey of quail or a large, strong rabbit to give the beagles a workout.

REVOLVER LEAGUE

THOSE who follow the revolver shooting sport will center their activities on the contests staged by the local revolver league which includes quite a number of clubs in this section. Weekly matches are staged by this league and the schedule continues through the winter months.

When the weather permits the weekly trapshooting contests staged by the local gun clubs are patronized. Many trapshooters are not enthusiastic about shooting in cold weather, but winter shooting does offer an opportunity to master the game. And certainly there's a multitude of points in the sport to learn. And the time to master those details is during the winter months, especially the novice who is working with different guns of different stock dimensions to determine which of those dimensions are suitable.

During January the first of the registered trapshooting tournaments, those of national interest, will be staged in the south. Probably the mid-winter tournament at Pinehurst is always the first of these major events to attract the target breakers. This tournament continues for one week and in former years was a most popular event. During the past few years it has not been patronized with the same large fields of gunners That the attendance has fallen off is likely due to the fact that in nearly every state important winter contests are staged and it is no longer necessary to journey to Pinehurst for participation in the sport.

MADISON SQUARE SHOW

FOR the patrons of the bench show pastime the first and most important show will be staged by the Westminster Kennel Club, at the Madison Square Garden in New York. That exhibition draws nearly 2,500 dogs, the fashionable of the canines of this country. Every breed from the burly Great Danes to the pigmy top types will be benched and the breed winners will be listed and recognized as the national champion of its respective breed for the year.

As usual Pittsburgh and vicinity will be represented at this show with a score or more of dogs, all possessing the necessary baggage of quality and confirmation to hold their own against the nation's best. Four breed champions were captured by Allegheny County dogs last year at the big bench show. I am told there are a lot of Western Pennsylvania dogs now being groomed for this banner show. The New York show opens the national winter bench show circuit. From New York the fashionable canines are usually shipped to Boston, another show of class. The big local exhibitor over the winter circuit will be Robert F. Maloney, who will exhibit his wonderful group of pointers, which proved to be the best in this country last year.

The star of this group will be Herowithm J. P., undefeated last year, and is regarded as the greatest pointer ever shown in the United States.

BENCH SHOWS HERE

A SCORE or more bench shows are scheduled in towns within a short distance of this city, which always attract a lot of interest among the Pittsburgh exhibitors. So the followers of the bench show sport have a generous program for their winter's pleasure. However, there is one event that is no longer staged for the pleasure of those who follow the pastimes of the great outdoors and that is the sportsmen's show in New York. That was a popular event some years ago. Shows of that character are staged annually in Cleveland and Chicago, but no longer in New York. The New York show was discontinued because of the heavy expense and for the same reason it was discontinued in this city.

Those shows included an exhibition of guns, fishing equipment, usually a sporting dog show and contests for casters, small bore rifle shooters and revolver events. I remember at the New York show trapshooting contests were staged on the roof of the garden. These shows were so decorated that when you entered the impression was conveyed of walking into a forest. Scattered about the big hall were pens containing deer, bear, all species of small game. However, it was a costly enterprise and the gate usually failed to cover the overhead expense in New York.

ON SCORING RAMPAGE

Photo by Pittsburgh Sun-Telegraph

LOWREY—When Frank Frederickson, player-manager of the Pirates, was forced out of the lineup with a wrenched knee about 10 days ago, Jerry Lowrey, sturdy young wingman, was given a chance to do his stuff as a member of the starting forward line. When Jerry was graduated from the reserves his scoring total was about zero, but he has maintained such a rapid scoring pace in recent games that he now is tied with Darragh and Frederickson for the individual leadership among the Pirates. Lowrey has hammered the puck into the enemy net nine times and he has assisted in the recording of two other tallies.

Champions in World of Sports Crowned During 1929 Campaign

(Continued from Page Four, This Part.)

junior varsity and varsity eights)—Yale.

*Oxford-Cambridge (four miles—eights)—Cambridge.

Intercollegiate Varsity (four miles—eights)—Columbia.

Intercollegiate Junior Varsity (three miles)—Cornell.

Intercollegiate Freshman (two miles)—Syracuse.

SKATING (Speed)

North American Amateur (men)—Jack Shea, Lake Placid.

National Indoor (men)—Percy Johnston, Detroit.

National indoor (women)—Miss Elsie Muller, Brooklyn.

National outdoor (men)—Allen Potts, Brooklyn.

National outdoor (women)—Miss Loretta Neitzel, Detroit.

SKATING (Figure)

World's (men)—Gillis Grafatroem, Sweden.

*World's (women)—Sonja Henie, Norway.

North American outdoor (men)—Montgomery Wilson, Toronto.

North American outdoor (women)—Miss Constance Wilson, Toronto.

North American outdoor (doubles)—Miss Wilson and Montgomery Wilson, Toronto.

SKIING

National champion—Lars Haugen, St. Paul, Minn.

SOCCER

Eastern college—Penn State.

Eastern amateur—First German, Newark, N. J.

Western amateur—Heidelberg, Pittsburgh, Pa.

SQUASH TENNIS

World's (professional)—Frank Ward, New York.

*National (amateur)—Rowland Haines, New York.

SWIMMING (Team)

National outdoor men's (A. A. U.)—Outrigger Canoe Club, Hawaii.

National indoor men's (A. A. U.)—New York A. C.

*National outdoor women's (A. A. U.)—Women's Swimming Association, New York.

National indoor women's (A. A. U.)—Illinois Women's A. C., Chicago.

*Eastern Intercollegiate—Yale.

*Western Conference—Michigan.

SWIMMING

(Men's Outdoor Individual, A. A. U.)

100 meters—Walter Spence, Penn A. C., Philadelphia.

440 yards—Clarence Crabbe, Outrigger Canoe Club, Hawaii.

*880 yards—Clarence Crabbe, Outrigger Canoe Club, Hawaii.

*One mile—Clarence Crabbe, Outrigger Canoe Club, Hawaii.

220 yards back stroke—Frank Walton, unattached, Hollywood, California.

440 yards breast stroke—Walter Spence, Penn A. C., Philadelphia.

*300 meters, medley—Clarence Crabbe, Outrigger Canoe Club, Hawaii.

880 yards relay—Hollywood A. C.

Platform dive—John Galitzen, Los Angeles A. C.

*Springboard dive—Michael Riley, Galitzen, Los Angeles A. C.

Long distance—Raymond Ruddy, New York A. C.

Water polo—New York A. C.

SWIMMING

(Women's Outdoor Individual A. A. U.)

*100 meters—Eleanor Garratti, San Rafael, Cal.

440 yards—Josephine McKim, unattached, Canal Zone.

880 yards—Josephine McKim, unattached, Canal Zone.

*One mile—Josephine McKim, unattached, Canal Zone.

230 yards back stroke—Eleanor Holm, Women's S. A., N. Y.

*220 yards breast stroke—Agnes Geraghty, Women's S. A., N. Y.

*300 meters medley—Eleanor Holm, Women's S. A., N. Y.

Platform dive—Georgia Coleman, Los Angeles A. C.

Springboard dive—Georgia Coleman, Los Angeles A. C.

*Long distance—Ethel McGary, Women's S. A., N. Y.

*880 yards relay—Women's S. A., N. Y.

SWIMMING (Professional)

Wrigley swim (men)—Edward Keating, New York.

Wrigley swim (women)—Martha Norelius, New York.

TENNIS

*Davis Cup (world team championship)—France.

Wightman Cup (U. S.-Great Britain team championship)—United States.

National men's singles—William T. Tilden II, Philadelphia.

National clay court men's singles—Emmeett Pare, Chicago.

Wimbledon men's singles—Henri Cochet, France.

French men's singles—Rene Lacoste, France.

Canadian men's singles—Jack Wright, Canada.

National men's doubles—George Lott, Chicago, and John Doeg, Santa Monica, Cal.

National clay court men's doubles—J. Gilbert Hall, South Orange, N. J., and Fritz Mercur, Bethlehem, Pa.

Wimbledon men's doubles—John Van Ryn, East Orange, N. J., and Wilmer Allison, Austin, Tex.

French men's doubles—Rene Lacoste and Jean Borotra, France.

Canadian men's doubles—Jack Wright and Willard Crocker, Canada.

*National women's singles—Helen Wills, Berkeley, Cal.

*Wimbledon women's singles—Helen Wills, Berkeley, Cal.

*French women's singles—Helen Wills, Berkeley, Cal.

Canadian women's singles—Olive Wade, Canada.

National women's doubles—Mrs. Phoebe Watson and Mrs. Peggy Michell, England.

*Wimbledon women's doubles—Mrs. Phoebe Watson and Mrs. Peggy Michell, England.

National mixed doubles—Betty Nuthall, England, and George Lott, Chicago.

Wimbledon mixed doubles—Helen Wills, Berkeley, Cal., and Francis T. Hunter, New Rochelle, N. Y.

*French mixed doubles—Eileen Bennett, England, and Henri Cochet, France.

National indoor singles—Jean Borotra, France.

National women's indoor singles—Margaret Blake, Boston.

National indoor doubles—William T. Tilden II, Philadelphia, and Francis T. Hunter, New Rochelle, N. Y.

*National women's indoor doubles—Mrs. Hazel Wightman and Sarah Palfrey, Brookline, Mass.

National indoor mixed doubles—Margaret Blake and Richard Harte, Boston.

National intercollegiate singles—Berkeley Bell, University of Texas.

National intercollegiate doubles—Benjamin Gorchakoff and Arthur Kussman, Occidental.

National public parks singles—George Jennings, Chicago.

National public parks doubles—George Jennings, Chicago, and Robert Considine, Washington, D. C.

National veteran singles—C. M. Charest, Washington.

National veteran doubles—Fred C. Baggs and Dr. William Rosenbaum, New York.

National father and son doubles—J. D. E. Jones and Arnold Jones, Providence, R. I.

National junior singles—Keith Gledhill, Santa Barbara, Cal.

National junior doubles—Keith Gledhill, Santa Barbara, Cal., and Ellsworth Vines, Pasadena, Cal.

National boys singles—Ray Cohn.

National girls singles—Sarah Palfrey, Brookline, Mass.

National boys doubles—Ray Cohn and Charles Hunt.

National girls doubles—Sarah and Mianne Palfrey, Brookline, Mass.

National girls indoors singles—Mianne Palfrey, Brookline, Mass.

*National girls indoor doubles—Sarah and Mianne Palfrey, Brookline, Mass.

National professional singles—Karel Kozeluh, Czechoslovakia.

National professional doubles—Karel Kozeluh, Czechoslovakia, and Vincent Richards, U. S.

TRANSCONTINENTAL RUNNING.

Pyle run from New York to Los Angeles—John Salo, Passaic, N. J.

TRAPSHOOTING.

Grand American championship (men)—Mose Newman, Sweetwater, Tex.

Grand American championship (women)—Mrs. Norman Tillog, Houston, Tex.

Grand international amateur (men)—Frank Trceh, Portland, Ore.

Grand international amateur (women)—Miss A. S. Harrold, Pittsburgh, Pa.

Grand international junior—Casper Hoffman, Denver, Col.

Grand international amateur (team)—Illinois.

North American amateur (men)—Jess E. Payne, Oklahoma City.

North American amateur (women)—Eunice Haggard, Winchester, Ky.

North American amateur (junior)—Bob Hardy, Galesburg, Ill.

TRACK AND FIELD (Team)

National A. A. U. (outdoor)—Olympic Club, San Francisco.

National A. A. U. women's (outdoor)—Illinois Women's A. C., Chicago.

*National A. A. U. (indoor)—Illinois A. C.

*Intercollegiate A. A. A. A. (outdoor)—Stanford.

Intercollegiate A. A. A. A. (indoor)—New York University.

National Collegiate A. A.—Ohio State.

Western Conference (indoor)—Iowa.

*Western Conference (outdoor)—Illinois.

National Interscholastic—Froebel High School, Gary, Ind.

TRACK AND FIELD

(Outdoor Individual A. A. U.)

MEN'S.

100 yards—Ed Tolan, University of Michigan.

220 yards—Ed Tolan, University of Michigan.

440 yards—R. F. Bowen, University of Pittsburgh.

880 yards—Phil Edwards, New York University.

One mile—Leo Lermond, Boston A. A.

Six miles—Louis Gregorie, St. Joseph's C. C., Newark, N. J.

Two-mile steeplechase—David Abbott, Illinois A. C.

120-yard hurdles—Stephen Anderson, University of Washington.

220-yard hurdles—Stephen Anderson, University of Washington.

440-yard hurdles—Gordon Allott, Denver A. C.

Three-mile walk—Harry Hinkel, New York A. C.

Seven-mile walk—W. Carlson, Finnish-American A. C., New York.

Running high jump—Henry Lassalette, Los Angeles A. C.

Running broad jump—Edward Gordon, University of Iowa.

Running hop, step and jump—Robert Kelley, Olympic Club, San Francisco.

16-lb. shot put—Herman Brix, Los Angeles A. C.

16-lb. hammer throw—Jack Merchant, Olympic Club, San Francisco.

Pole vault—Frederick Sturdy, Los Angeles A. C.

Discus throw—Eric Krenz, Olympic Club, San Francisco.

Javelin throw—Jess Mortensen, Los Angeles A. C.

56-lb. weight throw—Patrick J. McDonald, New York A. C.

*Decathlon—Ken Doherty, Detroit.

10-mile run—James McDade, New York.

15-mile run—William A. Agee, Emerywood A. C., Baltimore.

Marathon—John C. Miles, Olympic Club, Hamilton, Ont.

440-yard relay—Los Angeles A. C.

880-yard relay—Los Angeles A. C.

Mile relay—New York A. C.

Two-mile relay—Boston A. A.

Four-mile relay—Illinois A. C.

TRACK AND FIELD

(Outdoor Individual, A. A. U.)

WOMEN'S

50-yard—Betty Robinson, Illinois Women's A. C., Chicago.

80-meter hurdles—Helen Filkey Warren, Illinois Women's A. C., Chicago.

100-yard—Betty Robinson, Illinois Women's A. C., Chicago.

220-yard—Maybelle Gilliland, Millrose A. A., New York.

440-yard relay—Millrose A. A., New York.

Running high jump—Jean Shiley, Meadowbrook Club, Philadelphia.

Shot put—Rena McDonald, Boston Swimming Association.

Discus throw—Rena McDonald, Boston Swimming Association.

Running broad jump—Nellie Todd, Illinois Women's A. C., Chicago.

Javelin throw—Estelle Hill, Prudential A. C. Newark, N. J.

Baseball throw—Glora Russell, North California A. A., Eureka, Calif.

WRESTLING

(Pro Catch As Catch Can)

World's heavyweight—Gus Sonnenberg, Boston, and Richard Shikat, Philadelphia, rival claimants.

WRESTLING

(A. A. U. Catch As Catch Can)

112 lb.—George R. Shoemaker, Lehigh University.

118 lb.—Thomas McCrary, Cornell College, Ia.

126 lb.—George Campbell, Sand Springs, Okla.

135 lb.—John Earckson, Baltimore.

147 lb.—Artie Tomlinson, Okla. A. & M. College.

160 lb.—Ben Sherman, Portland, Ore.

175 lb.—Kaare Knogh, U. of Chicago.

Heavyweight—Ed George, U. of Mich.

VOLLEY BALL

National A. A. U.—Rochester, N. Y., Central Y. M. C. A.

WRESTLING.

(N. C. A. A. Catch as Catch Can)

115 pounds—Sapora, University of Illinois.

125 pounds—Mantooth, University of Oklahoma.

135 pounds—Minot, University of Illinois.

145 pounds—Bancroft, Oklahoma A. & M.

165 pounds—Caldwell, Oklahoma A. & M.

175 pounds—Stafford, Cornell University.

Heavyweight—McCready, Oklahoma A. & M.

WRESTLING.

(College Team Catch as Catch Can.)

N. C. A. A.—Oklahoma A. & M.

*Eastern intercollegiate—Lehigh.

Western Conference—Michigan.

WRESTLING.

(A. A. U. Greco-Roman)

118 pounds—Fred Bauch, Cooper A. C., Brooklyn.

126 pounds—A. Gaukler, German-American A. C., New York.

135 pounds—R. Kettner, Cooper A. C., Brooklyn.

147 lb.—E. Bollman, Cooper A. C., Brooklyn.

160 lb.—Oswald Kapp, Esthonian A. C., Brooklyn.

175 lb.—E. Strack, New York A. C.

Heavyweight—J. Manger, German-American A. C., New York.

YACHTING

Seawanhaka International challenge cup (8-meter)—The Caryl (Frank Robinson, Scotland.)

International Star class—The Eel (Graham and Lowndes Johnson, Baltimore.)

International 22 square meter class—Fyrvapplingen, (Bertil Matton, Sweden.)

International 30 square meter class—Baachant (Eric Lundberg, Sweden.)

President Hoover cup (30 square meter team race)—Germany.

Fisherman's championship—Progress (schooner)—Capt. Manuel Domingues, Gloucester, Mass.

*Indicates retained title.

CAPTAIN AT KISKI

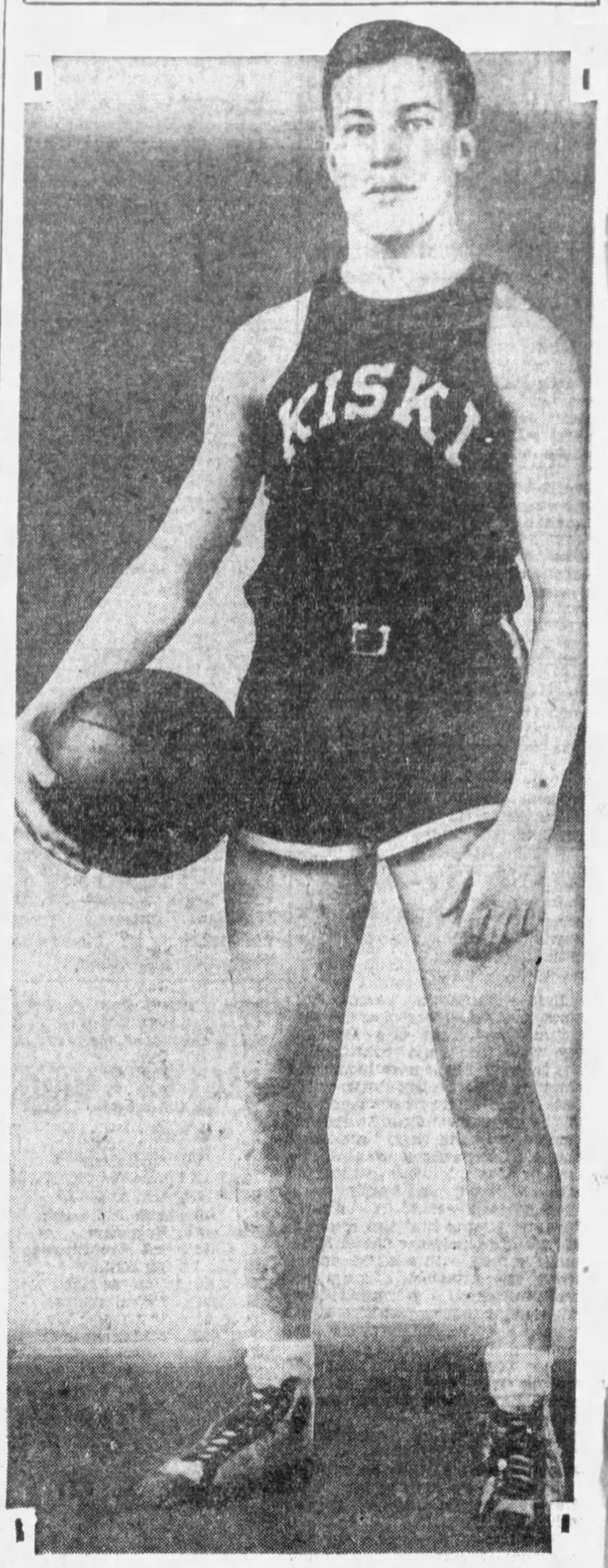

BARCLAY—George Barclay, former Har-Brack Union High School star, who has been elected captain of the basketball team of Kiski Prep School at Saltsburg. He is a guard on the floor team and also scintilliates as a football and baseball player.

Spooner, Spare Goalie, Signs Buc Contract

ANDY SPOONER, reserve goaler, has "made the grade" and now is a full-fledged Pirate iceman.

Andy, who won considerable renown while tending the nets for the Port William team, reported here last Tuesday to try out as an understudy to Joe Miller. Although only 19 years of age, the newcomer convinced Manager Frank Frederickson that he was old in hocky experience and hockey cunning. Frederickson tendered Andy a contract. Andy signed.

Other members of the Pirate squad regard Spooner as an exceptionally promising goalie. He is exceptionally fast, and is well schooled in the tricks of his trade.

The acquisition of Spooner boosts the Pirates' list of up-and-coming youngsters to five. They are Manners, Lowrey, Barton, Jarvis and Spooner.

Leidenroth Made Member of S. A. R.

Hugo Marion Leidenroth, coming local golfer, and son of Honorary Adjutant Capt. Hugo Leidenroth, of the Pittsburgh Commandery, Knights Templar, has been accepted as a member of the Pittsburgh Chapter, Sons of the American Revolution, Col. Franklin Blackstone, vice president of the local S. A. R. society, has announced. Leidenroth was made a member through descent from Capt. David Steel, of the Thirteenth Virginia Regiment, 1776.

Pirate Six Plays In Detroit Tonight

Local Skaters to Meet Cougars in Return Engagement Here Thursday

By CARL W. SHATTO.

AN exceptionally light schedule is the Christmas gift which National Hockey League clubs receive from the loop chiefs. This week's card is the lightest of the season, only nine games being scheduled. The abbreviated program will enable many of the performers in hockey's big show to spend Christmas Day with relatives and friends at their homes in Canada.

The Detroit club, Pittsburgh's "natural" rival, has been overlooked by Santa Claus, and its only gift will be a lot of work. The Cougars are slated to participate in three of the nine games on the card, and they will be traveling to and from battles when not engaged in actual competition.

MEET COUGARS TWICE

The Pirates have a very prominent place in the Cougars' picture. Tonight they will start the Detroiters down their thorny path when they make their season's debut against the Auto City puckmen, and on Thursday night the Cougars will be at Duquesne Garden when the Bucs make their only home stand of the week.

The locals have the edge on the Michiganders in that at the conclusion of tonight's joust they can journey to their homes for a Christmas dinner while the Cougars rush to New York to meet the Americans in a Christmas Eve engagement.

The Cougars will travel from New York to Pittsburgh and will be here to receive the Pirates when they return from their homes for the Thursday night fight.

BUCS WELCOME REST

The few days of rest which the schedule provides will be very welcome to Frederickson and his men. The Bucs encountered opposition in big quantities when they met the Leafs in Toronto last night, and the game tonight will be their second in as many days. Moreover, the locals still are badly crippled. MacKinnon's sprained ankle is well on the mend and he probably will be in top form by Thursday, but Drury, out for more than a month with a broken hand, does not expect to get back in harness until the first week in January. Player-Manager Frederickson's wrenched knee is showing very little appreciation of the excellent treatment it is receiving, and he does not expect to be able to exchange his crutches for skates before January 15.

WARM FIGHTS EXPECTED

Both Pirates-Cougars games probably will produce some exceptionally torrid battling. The Pittsburgh and Detroit clubs have taken turns at beating out each other to get into the Stanley Cup play-offs for so many years that they have come to be regarded as natural rivals, and their meetings to be regarded as high spots of the season. The Cougars are only about one jump ahead of the Bucs at the present time, and the locals' courageous, brilliant play in recent starts prompts the belief that the Michiganders' lead will be erased completely before another week has passed.

SCORING RACE CLOSE

Frederickson's injury has been a 100 per cent handicap to the Buc leader, but a boon to Lowrey in the individual scoring race. The Pirate pilot was right up among the league leaders in tallying when forced out of the lineup Lowrey has come on with a rush since he has been teamed with Milks and Darragh in the starting line, and now is tied with Frederickson and Darragh for the lead among the locals. The Pirates individual scoring record, last night's game not included, is as follows:

Frederickson	4	7	11
Darragh	6	5	11
Lowrey	9	2	11
Milks	5	5	10
MacKinnon	5	2	7
Jarvis	2	4	6
McCaffrey	3	3	6
White	5	0	5
Briden	0	2	2
Manners	0	1	1

National Ice League Card For This Week

TONIGHT.
Pittsburgh at Detroit.
TUESDAY.
Detroit at N. Y. Americans.
Chicago at Ottawa.
WEDNESDAY.
Toronto at Boston.
THURSDAY.
Detroit at Pittsburgh.
Chicago at Montreal.
Boston at N. Y. Rangers.
SATURDAY.
N. Y. Rangers vs. Ottawa at Atlantic City.
Boston at Les Canadiens.

WCAE to Broadcast Coast Grid Games

Station WCAE will play Santa Claus to thousands of gridiron enthusiasts by broadcasting play-by-play accounts of both the Stanford-Army and Pitt-Southern California football games, to be played on the Pacific Coast.

The Army-Stanford game is to be staged at Palo Alto next Saturday and WCAE will start broadcasting an account of this contest at 1:45 Pacific Coast time (4:45 Pittsburgh time).

The Pitt-Southern California game is to feature the annual Tournament of Roses and will be staged in the Rose Bowl at Pasadena on New Year's Day. Graham McNamee, who is to describe the doings of the Panthers, will tell of the Parade of Roses and Battle of Flowers, immediately preceding the fray.

W.&J.'s Floor Team 'Green'

WASHINGTON, Pa., Dec. 21.—Washington and Jefferson College basketball athletes will spend an abbreviated Christmas vacation with the home folk, as they are to report to Coach Pete Henry next Thursday and resume practice in preparation for the coming season.

Coach Henry.

The Presidents will present practically a new combination and it will be tested for the first time by three games with Y. M. C. A. quintets of this district—East Liberty, December 31; Butler, January 1, and Tarentum on January 4.

Coach Henry has cut the squad again. The players remaining are: Lewis, Secrist and Hamilton, veterans, and Wilson, Smith, Sickler, Butler, Harris, McNeil, Martin, Kaiser, Umberger, Joy, Boys and Fry, all sophomores.

What has all the appearance of being a tentative varsity combination for the Presidents is with Lewis and Glenn Smith, forwards, with Sickler making a strong bid; Stew Wilson, center, and John Butler and Kenneth McNeil, guards. Umberger is also showing much promise as a guard.

Coach Henry is not highly optimistic, but believes that he will be able to build a capable team from the 15 players he has selected. Deb. Secrist, brilliant W. & J. end, is a candidate for the floor team, but is with Andy Kerr's squad en route to the Pacific coast and will not be available until somewhat later.

FINANCIAL Local Securities MARKETS

WALL STREET LOSSES SHOW IN BUSINESS

Christmas Trade Is Not Suffering, Leaders Say; Bankers Voice Optimism.

By W. S. COUSINS

NEW YORK, Dec. 21.—The rally in the stock market struck a snag this week as the result of year-end selling to establish tax losses and the accompanying short selling of the professionals, whose sharp-shooters have been on the alert for "weak spots" in the speculative list.

Neither Wall Street nor the industrial and business community look for startling immediate results from the President's conference with business leaders, though their influence in preventing the slowing down of strategic sections of industry and the prevention of unemployment and reduced wage scales have already had a solutary effect on business. It will not do to pooh-pooh the severe financial losses suffered by thousands of big and little dabblers in the stock market all over the country.

These losses are not fictional, but real, and will be, and are, reflected in a falling demand for goods of all kinds. The Christmas trade has not suffered in the opinion of prominent mercantile leaders, but the slowing down in the steel, automobile, copper and other industries has been the most pronounced for a year-end since 1925.

PACE TOO FAST

Even without the crash in the stock market, there was no assurance that business and industry could or would continue at the pace set in the middle and the third quarter of this year. The pace speeded up the operations of the giant steel mills to 100 per cent of capacity at a time when the normal running was 70 per cent or less. Millions of tons of steel which ordinarily went "through the works" in the early fall, and thence into the channels of consumption, were called for in mid-summer, with a hurry-up delivery tag attached. The result was to hasten the manufacture of steel products which would normally be in the forges at this time.

New York bankers, though optimistic over the outlook for next year, recognize that numerous handicaps stand directly in the path of the business and industrial revival. Among the outstanding may be mentioned:

The over-produced condition of the automobile, oil, copper and other industries.

Tapering off in demand for raw and manufactured goods in important lines.

Reduced purchasing power and weakened confidence resulting from the violent break in stock prices.

Because of these handicaps they look for comparatively poor first quarter of 1930 with business stepping up in the second quarter and finishing the year with a flourish.

RECORD EARNINGS

Despite the sudden tapering off of the steel, automobile and other industries in the last quarter of this year, corporation earnings in 1929 will exceed those of 1928, the best of the post-war years, and thus establish a new high peacetime record. It was hardly to be expected that we could continue breaking records and establishing pinnacles particularly when the past records have already reached extraordinary heights.

The three major sections of American industry which have been given the most credit for the revival of industrial prosperity after the war are: steel manufacturing, building construction and automobile manufacturing. Enormous increases in the volume and cash value of the outputs of these industries are written large in the records of post-war American prosperity, and in many respects they are inter-related as representing the individual and corporate needs of a growing country.

The steel industry in 1929, even with the heavy decrease in operations in the last three months of the year, established new high peace-time records for output of finished steel and for net earnings of representative corporations.

AUTO OUTPUT LARGE

The automobile industry made the error of turning out too many cars and trucks in the first half of the year, forcing them down the dealers' throats and instituting a price-cutting which proved costly, to say the least, for many of its important units.

The building construction industry thrives on personal and family prosperity and cheap money. Abundance of money in the mortgage markets at favorable interest rates stimulates home construction, while the withdrawal of funds from this market, such as was witnessed by the crowding of credit into the 10 per cent call loan market, starves the whole construction industry and curtails building.

BUILDING ON GAIN

For that reason it was easy to see that the industry this year would fall far short of the $6,628,000,000 record for buildings of all kinds hung up in 1928. This year's total will be somewhat under six billions, the large increase in commercial building in the centers of population and the huge projects put through by the utility corporations offsetting only partially the enormous falling off in home and suburban construction. The year ends more favorably for the building trade than it opened, because of the loosening up of money supplies for the mortgage markets.

(Copyright, 1929, King Features Syn., Inc.)

Pittsburgh Stock Market

Sales for the Week.

Following is the official summary of transactions on the Pittsburgh Stock Exchange Saturday, December 14, 129:

—1929— High.	Low.	Securities.	Sales.	High.	Low.	Last Sale.	Ch'ge.
40	21½	Alum Gds Mfg	10	25	25	25	0
12¼	3¾	Am Austin Car	1050	5½	5	5	− ½
76½	60	Armstrong Cork	25	61	60½	60½	−1½
63	30	Blaw Knox	558	31	30	30¼	−1¼
21	5½	Carnegie Metals	50	5½	†5½	5½	−1
17	6	Devonian Oil	175	11⅛	11	11⅛	− ⅞
9	1½	*Int Rustless Iron	2695	1⅝	†1¼	1½	0
68⅛	28	Lone Star Gas Corp	140	33½	33¼	33¼	− ¾
105	104¼	Do pfd	35	104½	104½	104½	0
35	10½	Nat Fire Proofing	15	30½	30½	30½	0
.85	.30	Phoenix Oil pfd	1000	.35	.35	.35	−.15
4¾	3	Pgh Oil and Gas	1575	3	3	3	0
75	50	Pgh Plate Glass	285	50½	50	50½	+ ¼
30¼	18	Pgh Screw and Bolt	390	19	18¼	19	0
5¾	1⅞	Salt Crk Cons Oil	500	1⅞	†1⅞	1⅞	− ⅛
47¾	31	Ruud Mfg	20	31	31	31	0
19	13½	*Shamrock Oil & Gas	25	18	18	18	+ ¼
29	12⅞	Suburban Elec dev	380	13½	†12⅞	13½	+ ½
46	20	*West Pub Serv	1475	24½	24	24	−1
46	40	*With Steel NR	25	44	44	44	−1
			10,428				

NR-Negotiable receipts. †New low record. *Unlisted.

Summary for the Week.

—1929— High.	Low.	Securities.	Sales.	High.	Low.	Last Sale.	Ch'ge.
90	59	Ally Steel	55	60	59½	59½	− ½
40	21½	Alum Goods	25	25	25	25	0
12¼	3¾	Am Austin Car	3450	5¾	5	5	− ¾
26	3⅝	Arkansas Gas	1600	10⅛	8½	8⅜	−1⅝
8⅝	6½	Do pfd	80	8⅛	8⅛	8⅛	0
76½	60	Armstrong Cork	305	63	60½	60½	−3½
63	30	Blaw Knox	1988	34	30	30¼	−3¾
21	5½	Carnegie Metals	450	6½	†5½	5½	−1
5	4	Consol Ice	85	5	5	5	0
80	41½	*Copperweld Steel	310	49⅞	48¾	48⅞	0
20	12	D L Clark	20	14½	14½	14½	− ¾
17	6	Devonian Oil	685	12	11	11⅛	0
9	1¼	*Inter Rustless Iron	10055	2	†1¼	1½	− ½
103½	95½	Koppers Gas pfd	100	99½	99½	99½	0
43	19½	Liberty Dairy Prod	165	20	†19½	19½	− ⅝
68⅛	28	Lone Star Gas	3679	36½	33¼	33¼	−3¼
105	104¼	*Do pfd	175	105	104½	104½	− ½
17⅞	7	McKinney Mfg	300	7	7	7	0
27½	24	Nat Erie A	225	25	25	25	+1
35	10½	Nat Fireproof	35	30½	30½	30½	−2
.85	.30	Phoenix Oil pfd	1000	.35	.35	.35	−.15
4	1½	Pgh Brewing	500	2	2	2	0
8	5½	Do pfd	100	5½	5½	5½	0
18½	8	Pgh Forgings	421	11½	10	11½	0
4¾	3	Pgh Oil and Gas	2575	3	3	3	0
75	50	Pgh Plate Glass	595	53	50	50½	−3½
30¼	18	Pgh Screw and Bolt	3578	19¼	18	19	0
36	22½	Plymouth Oil	865	28	27	27	− ½
47¾	31	Ruud Mfg	145	31	31	31	−5
5¾	1⅞	Salt Creek Oil	2800	2⅜	†1⅞	1⅞	− ½
.25	.03	San Toy Min	1000	.03	.03	.03	0
19	13½	*Shmrck Oil	5650	19	17¾	18	+1
95	40	Std Steel Spring	50	40	†40	40	−3
29	12⅞	Sub Elec dev	380	13½	†12⅞	13½	+ ½
54	35	Un Eng & Fdy	40	40	39½	39½	− ½
15	6	U S Glass	500	6	6	6	− ½
82	60	Van Alloy Steel	805	70	69	70	+3
46	20	*West Pub Serv	7875	26½	24	24	−2⅜
80	31	Witherow Steel	360	50	46	46	+6
46	40	*With Steel N R	315	46	43	44	+1
18½	13	Wiser Oil	15	17	17	17	0
92	27	Exchg Nat Bank	5	78	78	78	+1
170	170	14th St Bank	11	170	170	170	...
208	155	Peoples Pgh Trust	10	160	160	160	−5
			53,383				
		BONDS.					
97	96	*Shmrck Oil 6s	$2000	96	96	96	0

†New low. xEx-Div. *Unlisted. NR-Negotiable receipts.

Closing Bids and Offers.

	Bid	Ask.		Bid.	Ask.
Bank of Pgh N A	...	170	Lone Star Gas	33	33½
Colonial Trust Co	...	320	*Do pfd	...	105
Keystone National	330	...	Penn Fed	...	3½
Monon National	...	385	Petrol Explor	30	...
Peo Pgh Trust	155	164	Pgh Brew	2	...
Union National	500	...	Do pfd	5⅛	...
Miscellaneous—			Pgh Forgings	9½	...
Alum Gds Mfg	...	24½	Pgh Plate Glass	50½	52
Am Austin Car	5	...	Pgh Scr & Blt	18⅞	...
Am Vit Prod	...	17	Plymouth Oil	26½	27½
Arkansas Nat Gas	8½	...	San Toy Mining	03	...
Do pfd	...	8	*Shrck Oil & Gas	17	17¾
Armstg Cork	60	62	Suburban Elec	...	14
Blaw Knox	30¼	31	Union Storage	42	...
Carnegie Metals	5	6	Un Eng & Fdy	39⅛	...
Conley Tk Car	101	...	Van Alloys Steel	67½	...
*Copwld Steel	...	48½	*W Pb Serv TC	24	24¼
C McK & H	...	25	West Air Brake	44	...
D L Clark	13	14½	Wiser Oil Co	17	...
Devonian Oil	11	...	With Steel	44	...
Donahoes "A"	17½	18	*With Steel NR	44	45
*Int Rustless Iron	1⅜	1½			
Lib Dry Prod	19½	20			

*Unlisted. NR-Negotiable.

Quotations on Odd Lots.

The following bid and ask prices were made on the Pittsburgh Stock Exchange on the "odd lot" call, but were not officially quoted because the amounts were less than 100 shares, the required unit for official quotations:

WANTED.		OFFERED.	
25 Pgh Steel Foundry	22½	20 Penn Federal pfd	88
30 Pgh Forgings	10½	15 Pgh Screw and Bolt	19¼
50 Pgh Oil and Gas	3	50 Mayflower Drug	4½
70 Joseph Horne com	31½	2 Allegheny Steel pfd	107
3 Arkansas Gas com	10	10 Allegheny Steel	59¾
40 United Eng and Fdy	39⅜	30 D L Clark	14½
OFFERED.		60 Armstrong Cork	63
35 Ruud Mfg	34	50 Reymer Bros Inc	19
90 Am Wind Glass pfd	78		

NEW YORK PRODUCE EXCHANGE

NEW YORK, Dec. 21.—Following is a list of stocks and bonds traded in today on the New York Produce Exchange, with sales, and high, low and closing quotations. Total sales for the day were 44,431. Sales in hundreds of shares:

Sales.		High.	Low.	Close.
2	Am Ut & Gen B vtc	5¼	5¼	5¼
2	Do A	13¼	13⅛	13¼
1	Am Eag Eircraft n	1	1	1
7	Andes Pet Corp	½	½	½
2	Assd Gas & El	28½	28	28½
286	Do Mod AC rts	3-16	3-16	3-16
2	Do rts 1930	7	6⅞	7
10	Bagdad Copper	2¼	2	2¼
11	Big Missouri Min	9-16	9-16	9-16
16	Chemical Nat Assoc	20⅞	19⅞	20⅞
1	Dixton	12⅝	12⅝	12⅝
1	Gen Cap	45	45	45
1	Helena Rubinstn pf	15½	15½	15½
8	Inter Carriers	15⅝	14¾	15⅝
18	Inter Rustless Iron	1½	1⅜	1½
1	Jenkins Television	3	3	3
1	Kinner Airplane	⅞	⅞	⅞
2	Lessings	11	10½	11
4	Marvin Radio Tube	2⅝	1⅝	1⅝
2	Merlin Prod	3-16	3-16	3-16
1	Pete conv	13	13	13
12	Railroad Shares w.	7½	7⅜	7½
4	Seabd Util Shares	6½	6¼	6⅜
12	Do war	½	½	½
4	Shell Un Oil pfd	104¼	104¼	104¼
2	Sheppard Stores	¾	¾	¾
10	Trent Process	⅝	⅝	⅝
11	Union Cigar	3-16	3-16	3-16
5	Zenda Gold Min	1¾	1¾	1¾
18	Chat Phen Allied wi	18¾	18	18¾
1	Seaboard Fire	16¾	16¾	16¾

Sugar Market.

NEW YORK, Dec. 21.—Raw sugar was quiet today and in absence of business prices were unchanged. The undertone was steady. Price changes in raw futures were narrow and operations were mostly in the form of evening up for over the week-end adjournment and in exchanging from the January to the later positions. There was a little covering and trade buying early which caused advances of 1 point on some positions, but the demand was not aggressive and the inactivity in the spot market seemed to discourage holders, and reactions followed, with the market closing net unchanged to 1 point lower. Approximate sales, 20,450 tons. December closed 1.82; anuary, 1.87; March, 2.00; May, 2.07; July, 2.13; September, 2.19.

Refined market was unchanged at 5.10 to 5.15 for fine granulated, with a good withdrawal demand, but no new business.

Auto Registrations Down in November

NEW YORK, Dec. 21.—Additional evidence of the current lull in the buying of so-called luxury articles is furnished by the latest returns of new car registrations. Reports from 21 states show passenger car registrations for November of 50,125, a decline of over 38 per cent from October and 14 per cent for the same month of 1928. Complete returns on registrations from all states for the first 10 months of this year were 3,557,899 passenger cars, an increase of 28.6 per cent over the corresponding period of 1928.

Dividends Declared.

City Stores Company declared the regular quarterly dividend of 87½ cents on the class "A" stock, payable February 1 to record January 15.

Directors of the Bastian Blessing Company declared a quarterly dividend of 75 cents on the common stock, payable March 1 to record February 14. Previously the company paid $2.50 annually.

Massey Harris Company declared the regular quarterly dividend of 75 cents on the common stock, payable January 15 to record December 31.

U. S. and Foreign Securities Corporation declared the regular quarterly dividend of $1.50 on the preferred stock, payable February 1 to record January 11.

Austin Motors will pay preference 6 per cent "B" arrears up to June, 1926. Leyland Motor Company will pay five years' arrears on the 7½ per cent preferences to December, 1927.

The Fair (Chicago) common, two dividends of 60 cents each; preferred, two dividends of $1.75 each, payable February 1 and May 1 to stock of record respectively on January 20 and April 21.

Duluth Flaxseed Market.

DULUTH, Dec. 21.—Close: Flax on track, $3.15@3.17; December, $3.15; May, $3.12.

FARMERS' GRAIN GROUP OFFERS LIFT WHEAT

Previous Sellers Rush To Purchasing Side As Prices Start Climb.

CHICAGO, Dec. 21.—Nerve and audacity won a quick triumph in the wheat pit today for friends of higher prices. Offers which the newly-organized $25,000,000 Farmers' National Grain Corporation sent broadcast to buy wheat at above current market quotations had the immediate effect of putting wheat values aloft 5½c a bushel without the corporation actually taking ownership of any wheat whatever. Instead, previous speculative sellers of wheat future deliveries stampeded to the buying side of the market, and foreigners, who have been stubbornly avoiding purchases from North America, reversed that course and made haste today to acquire 2,000,000 bushels for trans-Atlantic shipment, the largest amount taken in a long while.

The Chicago wheat market closed buoyant at practically the day's top figures, 4⅞c to 5½c above yesterday's finish. Corn closed 1⅜c to 2c up, oats ⅞c to 1½c advanced, and provisions unchanged to a setback of 10c.

	Open.	High.	Low.	Close.	Close Yesday.
Wheat					
Dec.	1.19¾	1.21¼	1.18¾	1.21¼	1.15¾
Mar.	1.26	1.27½	1.24¾	1.27⅛	1.22
May	1.28	1.31¼	1.28	1.30⅝	1.26
July	1.30	1.31⅞	1.29½	1.31⅝	1.26½
Corn					
Dec.	91⅞	92½	91¼	91⅞	90
Mar.	93½	94⅝	93¼	93⅞	92⅝
May	95½	96¾	95½	96⅛	94⅝
July	97¼	98⅛	97⅛	97¾	96⅛
Oats					
Dec.	45⅞	46⅝	45⅞	46½	45¼
Mar.	47¼	47⅞	47¼	47¾	46⅝
May	48¾	49⅛	48½	48⅞	48
July	47	47⅝	47	47⅝	46⅛
Rye					
Dec.	1.06¼	1.06⅝	1.04⅞	1.06⅝	1.02¾
Mar.	1.06	1.06⅝	1.05	1.06⅝	1.01⅞
May	1.02⅛	1.04⅝	1.02⅛	1.04⅞	1.00¾
Lard					
Dec.	9.95	9.96	9.95	9.97	10.00
Jan.	10.22	10.22	10.17	10.20	10.27
May	10.65	10.70	10.65	10.65	10.75
Bellies					
Dec.	11.37	11.37	11.37	11.37	11.37
Jan.	11.57	11.57	11.57	11.57	11.65
May	12.17	12.17	12.15	12.15	12.20

Wheat, no sales. Corn, No. 6 mixed, 78½c; No. 3 yellow, 89c. Oats, No. 2 white, 45¾c to 47c; No. 4 white, 44c. Rye No. 2, 1.05. Barley quotable range, 60@68c. Timothy seed, $5.40@6.35. Clover seed, $10.50@18.00. Lard, $9.97; ribs, $10.50; bellies, $11.62.

MINNEAPOLIS, Minn., Dec. 21.—Flour 15c lower. In carload lots Family Patents quoted at 7.10@7.20 a barrel in 98-pound cotton sacks. Shipments, 31,167 barrels. Bran, 27.50@28.00.

Wheat—No. 1 northern, 124½@126½; No. 1, red durum, 107¾; December, 1.24⅜; May, 1.31½; July, 1.33¾.

Corn—No. 3 yellow, 84@86.

Oats—No. 3 white, 41¾@42¼.

Flax—No. 1, 3.13@3.17.

Butter, Eggs and Cheese.

PHILADELPHIA, Dec. 21.—Live poultry, fowls, not leghorns, fancy, 30c; fair to good, 26@29c; small and poor, 22@25c; leghorns, 24@25c; ordinary, 18@23c; fancy Plymouth Rock spring chickens, 28c; ordinary, 25@27c; mixed colors, fancy, 24@26c; ordinary, 20@23c; fancy roasting chickens, five pounds or over, 29c; turkeys, fancy young, 30@32c; ordinary, 27@29c; old gobblers, 26c; ducks, fancy white Pekin, 24@25c; mixed color ducks, 22@23c; geese, fat, 23@25c; ordinary, 20@22c.

Butter—Top grades, 42½@45½c; 92 score, 41½; 89 to 91 score, 36½@40½c; 86 to 88 score, 31@35c.

Eggs—Extra firsts, 65c; firsts in new cases, 60c; firsts in old cases, 60c; seconds, 50@53c.

Other articles unchanged.

NEW YORK, Dec. 21.—(AP.)—Butter firm; receipts, 3,718 tubs. Creamery, higher than extra, 41½c; extra (92 score), 40½c; first (88 to 91 score), 35@40c. Eggs strong; receipts, 7,216 cases. Mixed colors, fresh gathered, extra, 64c; extra first, 61@63c; first and seconds not quoted; refrigerator, best marks, 42½@43c; extra first, 42c; first, 40@41½c; seconds, 38½@39½c; nearby hennery white, closely selected extra, 65@66c. Poultry, dressed steady. Live firm; checkens by express, 19@26c; broilers by express, 28@36c; turkeys by express, 34@37c; no freight quotations available.

CHICAGO, Dec. 21.—Butter, firm; receipts, 9,386 tubs; creamery, extras, 39c; standards, 38½c; extra firsts, 36¼@38c; firsts, 33½@35½c; seconds, 31@31½c. Eggs, firm; receipts, 3,497 cases; extra firsts, 51@53c; graded firsts, 48@50c; ordinary firsts, 40@44c; refrigerator extras, 39c; refrigerator firsts, 38c.

Tax Loss Selling Helped Bears to Depress Market

NEW YORK, Dec. 21.—A combination of liquidation to establish losses for income tax purposes, liquidation of stock collateral loans by banks to enhance year-end statements, and aggressive short selling by professional "bears" carried share prices in the stock market this week down to the levels of the early stages of the late November rally.

There was no reappearance, however, of large scale or frightened liquidation. The market was extremely dull during the early days of the week, trading slackening up to a state of lethargy not witnessed since last June. But this served merely to hold bearish activity in abeyance, as one of Wall Street's traditions is "never sell a dull market."

HOLIDAY TRADE

Speculators for the advance were apathetic, in view of the uncertainties surrounding the general business situation. Although faith in the fundamental soundness of conditions remains unimpaired, predictions as to how many months the current recession may last are extremely varied. The general volume of holiday trade was reported at a level about as high as last year's, but reports from various sections of the country and on different lines of merchandise were highly uneven.

The market was somewhat unsettled by receivership for International Combustion, a bull favorite of a few months ago, and sharp pressure agaist Fox Film, accompanied by rumors of difficulties in effecting a reorganization. These shares, together with some of the specialties and merchandising issues, notably Montgomery Ward, were driven to new low levels for the year.

PRICE INDEX DROPS

The Standard Statistics Company-Associated Press Price Index of 50 leading industrial stocks lost 11.4 points, net, durmg the week, that of the 20 utilities, 15.7 points, and that of 20 rails, 4.9 points. Not since the first few days of the rally from the bottom levels reached on November 13, have these indices touched such low levels.

So-called tax selling was estimated in large volume, as this year provides the first real opportunity to sell stocks as low levels to establish losses for income tax purposes. Owing to the rather uncertain business outlook, sellers feel fairly confident that they will be able to buy back their shares after the 30-day limit at levels not far from those at which they are selling. The stock market has reached its highest level of the year in December in four out of the past five years, which has obviously given little opportunity to establish losses around the year end.

MONEY FIRMER

As banks loans on securities have declined but moderately, in contrast to the enormous curtailment of brokers loans, it is believed that banks have been liquidating weakly held loans rather liberally. The condition statement of weekly reporting member banks, appearing for the previous week, was more favorable than the brokerage loan statement for the same period for the first time since brokers' loans began their precipitous decline. This week's brokerage loan compilation, however, disclosed a drop of $39,000,000, more than cancelling the $33,000,000 gain of the previous week.

Money was a little firmer during the week, call money touching 5 per cent late Friday for the first time in about a month. This was largely in reflection of holiday currency demands, and continued outflow of gold, $16,500,000 leaving this week.

Requests President To Call Conference On Cigaret Business

NEW YORK, Dec. 21.—George J. Weymss, chairman of the Joint National Committee of Tobacco Retailers and Jobbers for Living Margin of Profit, has asked President Hoover to call a conference of the four leading cigaret manufacturers, American Tobacco Company, Liggett & Myers Tobacco Co., P Lorillard Company, and R. J. Reynolds Tobacco Company, in an effort to improve the condition of cigaret retailers. Mr. Weymss suggests the inclusion of representatives of the distributing branches at such a conference.

Cigaret manufacturers have disclaimed responsibility for disorganized conditions among cigaret retailers and claim that concerted action, the only kind which could be effective, is illegal. Mr. Weymss says all the profits and prosperity of the cigaret industry go to four companies, while the retailers and wholesalers accept all the losses.

COTTON CLOSES FIRM AT GAIN

NEW YORK, Dec. 21.—The cotton market was higher today on week-end covering and trade buying. Recent improvement in the technical position was reflected by comparatively small offerings. The buying was encouraged by more cheerful view of reports from the cotton goods markets and reports of better tone in the stock and grains markets. January contracts sold up to 17.02 and closed at 17.01, with the general market closing firm at net advances of 23 to 27 points.

The amount of cotton on shipboard awaiting clearance at the end of the week was estimated at 126,000 bales against 174,000 last year.

Spot cotton, 17.25c. Range on futures reported by A. E. Masten & Co.:

	Open.	High.	Low.	Close.
January	16.70	17.02	16.70	17.01
March	17.04	17.38	17.03	17.32
May	17.29	17.58	17.27	17.56
July	17.50	17.77	17.49	17.75
October	17.48	17.77	17.44	17.75
December	16.72	.....	.....	17.01

NEW ORLEANS, Dec. 21.—Cotton futures closed steady at net advance of 27 to 31 points. January, 16.95-96c; March, 17.25-26c; May, 17.49-50c; July, 17.66-67c; October, 17.64c; December, 19.96c bid.

Standard Oil Stocks.

	Par	Yesterday Bid	Yesterday Ask	Week ago. Bid	Week ago. Ask
Borne Scrymsr	$ 25	20	25	22	25
Buckeye	50	67	68½	69	69½
Chesebrough	25	140	150	145	155
Cumberland	50	40	44	45	50
Eureka	100	45	50	45	50
Galena, Com.	100	4½	6¼	5⅞	....
Do Old pfd.	100	81	97⅞	84	....
Do New pfd	100	81	....	85	....
Illinois Pipe	100	307	312	300	305
Indiana Pipe.	50	39	41	40½	42
Nat Transit.	12½	20½	22	22	23
N Y Transit.	10	12	15	16½	17
Northern Pipe	50	50	52	52	55
Ohio Oil	25	....	....	71⅝	72
Internatl Pet.	£ 1	20½	20¾	27½	27⅞
Penn Mex	25	20	22	20	20½
Solar Refining	25	28	33	33	36
Southern Pipe	10	13	14	14	15
South Penn Oil	25	39½	40½	41½	41¾
Southw P P.	50	13	17	50	60
S O Indiana	25	52½	53	54¾	55
S O Kansas	25	26½	27	26	28
S O Kentucky	10	33	34	35	35½
S O Ohio	25	80	82	85	86
Do pfd.	100	117½	120	117½	120
S O Nebraska	25	42	44	42	44
Swan & Finch	25	5½	10	8	10
Vacuum	25	95	97½	100	101¾
Imperial Oil	25	25½	26¼	27½	28½

The Oil Market.

Pennsylvania (N. Y. Transit Lines)	$3.05
Bradford (National Transit Lines)	3.05
Pennsylvania (National Transit Lines)	3.05
Pennsylvania (S. W. Pa. Pipe Lines)	3.00
Pennsylvania (Eureka Pipe Lines)	2.90
Pennsylvania (Buckeye Pipe Lines)	2.70
Corning (Buckeye Pipe Lines)	1.80
Somerset (Cumberland Pipe Lines)	1.55
Ragland grade oil	.95
Western Kentucky	1.83
Lima	1.80
Indiana	1.57
Princeton	1.57
Wooster	1.90
Plymouth	1.28
Illinois	1.75
Waterloo	1.35
Saginaw (Mich.) Berea sand oil	1.75
Saginaw (Mich.) Saginaw sand, 47 degrees gravity	1.83
Petrolia (Canada)	2.20

Toledo Seed Market.

TOLEDO, O., Dec. 21—Wheat—No. 2 red, $1.27½@1.28½. Corn—No. 2, yellow, 95@96c. Oats—No. 2 white, old, 53¼@54½c; new, 49¼@50½c. Rye—No. 2, $1.06. Clover unchanged.

LETTERS FROM INVESTORS

Conducted by
LEO HILLMANN.

KEEP IN THE BANK

Mrs. W. H.—I have saved $500 and want to buy good common stock, on which I can make a profit. What do you suggest?

Ans.—Picking stocks for "profits" entails guesswork. Advice that is based on guesswork is useless. We only advise on investment, which signifies income. However, the best place for the $500 is in the bank. Add to it as circumstances permit and watch the amount grow. Then, when you have $2,000 cash, consult us.

DEPENDS ON MEANS

A. M.—I have been told to buy Standard Brands. What is your opinion?

Ans.—Standard Brands controls several well-established food products enterprises. In 1928 earnings for the merged companies equaled $1.70 a share on the 12,350,000 shares outstanding. An initial quarterly dividend of 37½ cents a share paid October 1 will be duplicated January 1. Whether the stock is suitable for you, we do not know. Do you own any securities? How much cash have you accumulated?

INCOME ASSURED

P. M.—I am a working man and bought six shares American Telephone and Telegraph at 220. A friend told me I made a mistake. What is your opinion?

Ans. — You selected a good stock, if you bought for income. The yield at the price you paid was about 4 per cent. When you may expect a greater return is anyone's guess. American Telephone and Telegraph earned in nine months of this year $9.24 a share, compared with $9.10 for similar period last year. In 1928 net profits were $12.11 a share, against $11.76 in 1927. In addition to dividends, paid for 46 years, stockholders have received valuable "rights."

NO ADVICE

D. W. — Please give me your opinion of a purchase of International Combustion Engineering at current levels. Do you think the stock will sell higher?

Ans. — Guessing the market movements of stocks is outside our line. We advise only on investment. International Combustion Engineering common is a gamble. Dividends of $2 a share were distributed from 1922, but the quarterly payment of 50 cents a share due November 30 was omitted because of company's necessity to conserve cash resources. When you are ready to invest, write to us again.

THREE STOCKS

B. S.—I own $2,000 each American Gas and Electric 5s, 2028, Bell Telephone of Canada 5s, 1957, Bethlehem Steel 6s, 1948, and Canadian National Railway 4½s, 1968. I have over $4,000 in a bank, which I want to invest. What shall I buy?

Ans.—Have you thought of buying stocks? For about $3,200 you can get 10 shares each American Type Founders preferred. Idaho Power 7 per cent preferred and Utica Gas and Electric preferred. You would have an annual income of $210. Your bonds are sound. Of course, you know that Bethlehem Steel 6s, 1948, will be retired February 1. Keep the rest of your fund in the bank.

DIVIDENDS EARNED

M. M.—I own outright 25 shares Procter & Gamble at 94. What is your opinion of the stock?

Ans. — Procter & Gamble represents a soap business established in 1837. Earnings have been good. For fiscal year ended June 30, they were $14.85 a share before the five-for-one split, compared with $12.05 in 1928, $11.38 in 1927 and $9.17 in 1926. The present company has paid dividends in varying amounts from 1891. The new stock pays $2 a share annually. Earnings in excess of dividend requirements assure the income, but what affect they will have on your paper loss no one could tell you.

EARNINGS GOOD

E. C.—I own 25 shares Montgomery Ward at 100. Shall I hold or sell?

Ans.—Must you sell? You would take a loss of more than $800. No one, however, knows future prices. Montgomery Ward conducts the country's second largest mail order business and operates close to four hundred retail stores. Earnings have been on an upward trend from 1922. Dividends were paid from 1915 to 1920; nothing until October, 1926, when $1 a share was distributed; $4 in 1927, $5 in 1928. From February to August last, the new stock paid 87½ cents a share quarterly. In November the rate was increased to $3 a share annually. Last July stockholders received "rights" for more stock on faforable terms.

NO DIVIDENDS

Mrs. J. M.—I am a reader of your paper. Please give information on Continental Oil and your opinion of a purchase of the stock.

Ans. — Continental Oil Company (Delaware), organized in June, last, acquired properties and assets of Marland Oil and Continental Oil of Maine. Funded debt is $34,756,900; capital stock, 4,777,029 shares, no par. Earnings for the nine months ended September 30 were $1.63 a share. No dividends have been paid by the present company. Therefore, the stock is a speculation, on which we cannot advise.

INVESTORS' INFORMATION SERVICE

The Pittsburgh Sun-Telegraph will be glad to answer for its readers inquiries about investments in stocks and bonds. It will give the best available information from the most authoritative sources. This service is entirely without charge, and all letters will be held in strictest confidence. Every inquiry must contain the name and address of the writer and a 2-cent stamp for reply. If the inquiry is of general interest it will be answered in the Sunday Sun-Telegraph. The Sun-Telegraph can not undertake to answer inquiries over the telephone.

SUN-TELEGRAPH INVESTORS' SERVICE
Pittsburgh Sun-Telegraph
Pittsburgh, Pa.

STOCKS FOR INCOME

J. F.—I have saved $4,000. I want to buy stocks, those which you think have good chances for advancement. Please give suggestions.

Ans.—Advice is useless when based only on guesswork. We cannot help you select stocks on their chance to advance. Should you decide you want a regular income, buy 10 shares each Crucible Steel preferred, Glidden Company prior preferred and 15 Kansas City-Southern preferred. The cost is a trifle more than $3,000, annual income $200. This would leave close to $1,000 for the bank.

EARNINGS IMPROVE

M. R.—I am a reader of your paper and should like your opinion of a purchase of Bangor and Aroostook common.

In the nine months ended September 30, earnings for Bangor and Aroostook common were $7.28 a share, contrasted with $4.78 for similar period last year. In 1928 they were $6.94 a share; in 1927, $8.41; in 1926, $8.69. Organized in 1891, the road has paid dividends from 1904; current annual $3.50 rate from October, 1927.

FOUR PER CENT

W. P.—I have some money for investment. What is your opinion of a purchase of Consolidated Gas?

Ans.—Consolidated Gas is the largest operating gas and electric light enterprise in the country and dividends have been paid for more than 40 years. The rate now is $4 a share. Around current levels the yield was about 4 per cent.

YIELD LOW

Miss M. B.—I am self-supporting and want to buy stock. Would 10 shares Woolworth be a good purchase?

Ans.—F. W. Woolworth, the largest chain store enterprise, earns plenty for dividends. From the $2.40 annual rate the yield now is 3 per cent. When dividends may warrant current prices has not been indicated. What is the amount of your fund?

A SPECULATION

E. E.—Please give information on Virginia-Carolina Chemical Company and your opinion of a purchase of the common stock.

Ans.—Earnings for Virginia-Chemical Corporation, successor by reorganization to Virginia-Carolina Chemical Company, have fluctuated widely. There is no funded debt. Capitalization $1,270,000 7 per cent prior preference, $21,339,215 6 per cent cumulative participating preferred and 486,700 shares no par common. Regular dividends have been paid on the prior preference stock from June, 1925. An initial dividend of $3 a share was paid on the cumulative preferred September, 1928; $2 a share October 1, 1929. Accumulations on that date were 8½ per cent. The common pays nothing. Therefore, it is a sheer speculation. Advice to speculators is outside our service.

INCOME ASSURED

Mrs. C. D.—I own 15 shares Standard Oil of New York bought at a somewhat higher level. What is you opinion of the stock?

Ans.—Standard Oil of New York is the second largest organization in the industry. Earnings have been good. Dividends with extras have been paid since segregation from parent company 15 years ago. The rate now is $1.60 a share annually. You can count on that income. Don't pay too much attention to fluctuations.

Radio Corporation Forms New Unit

NEW YORK, Dec. 21.—R. C. A. Radiotron Company, Inc., is formed by Radio Corporation of America, General Electric Company and Westinghouse Lamp Company as a reorganization of a part of the vacuum tubes activities of those companies. The new company will carry on research, manufacturing and selling activities in connection with vacuum tubes for use in radio sets.

Cottonseed Oil Market.

NEW YORK, Dec. 21.—Cottonseed oil was dull and featureless today, closing almost unchanged. Exchanging of January to May and July at 53 and 70 points difference comprised most of the business. Locals operated on both sides and [illegible] to be evening for the week-end and holidays. Sales 3,700 barrels. [illegible] $7.12½; prime summer yellow spot, $8.50; December closed $8.49; January, $8.61; March, $8.74; May, $9.13; July, $9.29.

ANCIENT LURES RESURRECTED BY PROMOTERS

Same Inviting Public to Exchange Deflated Stocks for New Issues.

By MERRYLE STANLEY RUKEYSER

(Copyright, 1929, Universal Service, Inc.)

NEW YORK, Dec. 21.—Speculation represents the exchange of hopes for cash, and doubtless will go on as long as human metabolism is what it is.

The recent speculative debacle is likely to make no permanent changes in the financial behavior of amateurs.

Counting on the relative imperviousness of human nature to change, promoters have resumed their uses of the ancient lures. Some are even going so far as inviting the public to exchange deflated high-grade stocks, on which they show paper losses, for their own beautifully engraved promotional certificates, on which extravagant promises are made.

"CHRISTMAS GIFT"

Garfield Crawford, executive vice president, organization board, Universal Oil and Gas Company, Oklahoma City, does me the honor of including my name on his sucker list—or should I say list of prospects. Although a complete stranger to me and doubtless to the others to whom he has broadcasted his appeal, he begins his letter in this friendly, informal manner: "Will you accept $20 as a Christmas gift from us? Such a gift should be very interesting to you when you learn it may supply the basis of a profitable investment."

Unfortunately closer scrutiny reveals that the check is not an order for cash, but merely a credit which may be applied to the purchase of memberships in the reorganization syndicate formed in connection with an oil development.

After outlining in glowing, if not flamboyant terms, the business of this "investment," Mr. Crawford, the Good Samaritan, closes his note in this intimate manner: "Wishing you a merry Christmas and a glorious and prosperous New Year, and trusting the enclosed check will be the means of bringing to you a prosperity hitherto unrealized by you." etc.

This tying up of the Christmas spirit with a stock selling campaign represents the furthest north in the movement to commercialize a holiday of deep spiritual significance.

OMITS CAPITAL DATA

Apparently, Mr. Crawford's letter is not intended primarily for financially literate persons, for, though he gives the price of memberships and indicates how many shares for the proposed corporation memberships may be converted into, he gives no data on the total capital structure. Any competent investor would want and expect such data, and its omission leads to the conclusion that a new and different class of investor is sought. The letter appeals to the emotions, rather than to an analytical appreciation of concrete data.

In order to seem perfectly fair to muddled prospects, the company sells memberships in the syndicate on a money-back guarantee basis. If legitimate security dealers in Wall Street would pursue this western policy it would be a public boon. The public could then buy new issues, and, if in the course of 60 days they receded, instead of advanced, the discontented holders could follow the Universal Oil and Gas Company plan and say that though they had given the securities a fair trial, they had not yielded satisfaction and they therefore wanted their money back. This arrangement will be generally ushered in only when the millenium comes, for it would enable the public to have the prospects of speculative profits without the risks of speculative losses. On the face of things, such an offer is economically unsound.

N. Y. BANK STOCKS

NEW YORK, Dec. 21.—Closing bid and asked prices on the stocks of leading New York National Bank and trust companies follow:

NATIONAL BANKS.	Bid	Asked.
Bank of America	134	137
Chase National	153	155
Chatham & Phenix	111	114
First National	5150	5300
Harriman	1700	1850
Manhattan Company	117	120
National City	214	217
TRUST COMPANIES.		
Bankers	134	135
Central Hanover	313	317
Corn Exchange	179	181
Chemical	67	69
Equitable	90½	91½
Guaranty	635	640
Irving	52½	53
Manufacturers	122	125
New York	247	249

Meeting Notices

THE BANK OF PITTSBURGH.
National Association.
December 9, 1929.

ELECTION—Notice is hereby given that the annual meeting of shareholders of The Bank of Pittsburgh National Association will be held at the banking house, 226 Fourth avenue, Pittsburgh, Pennsylvania, on Tuesday, January 14, 1930, between the hours of 11:00 a. m. and 12:00 o'clock noon, for the election of a Board of Directors to serve during the ensuing year and the transaction of any other business which may properly come before the meeting.

SCOTT H. NESBIT,
Cashier.

THE COLONIAL TRUST COMPANY.
Pittsburgh, Pa.,
December 21, 1929.

The Annual Meeting of the stockholders of THE COLONIAL TRUST COMPANY will be held at the Office of the Company, 317 Fourth Avenue on Tuesday, January 14th, 1930, at 2:00 o'clock, p. m., for the purpose of electing a Board of Directors to serve until the next Annual Meeting as fixed by the By-Laws, and for the transaction of such other business as may properly come before the meeting.

A. D. ROBB,
Secretary.

THE DAY IN Official Quotations WALL STREET

1929 High	1929 Low	An Div Rate $	Stocks	High	Low	Close	Net Ch'ge
			—A—A—A—A—				
159½	43	......	Abraham & Strauss	48	43	48	−2
50	23¼	1.60	Adams Express	25⅞	24	25	+½
104⅞	7	......	Advance Rumely	13	12⅝	12⅝	+¼
119	15	......	Do pref	23	23	23	0
4⅞	½	......	Ahumada Lead	½	½	½	0
223¾	77	4.50b	Air Reduction	114⅛	111½	113	+2
48⅞	20¼	2.50	Air Way Elec App	20¼	20¼	20¼	......
11¼	1½	......	Ajax Rubber	1⅝	1½	1½	0
10¼	4¼	......	Alaska Juneau	7⅝	7	7½	0
56½	17	......	Allegheny Corp	25¾	24⅛	25	+1⅛
118¾	86	5.50	Do pref w war	95½	95½	95½	−¼
354¾	197	6a	Allied Chem & Dye	243	243	243	+2½
125	119	7	Do pref	121½	121½	121½	0
75½	35⅛	3	Allis-Chalmers	49	47½	49	+3½
42⅝	17½	2	Amerada Corp	19	18	18⅛	−⅛
23⅝	4	......	American Agri Chem	6¼	6¼	6¼	0
73¾	18	......	Do pref	25¾	24⅜	25¾	+¾
157	65	8b	American Bank Note	78	78	78	0
65¾	57	3	Do pref	62	62	62	0
20½	5⅝	......	American Beet Sugar	6⅞	6⅞	6⅛	−⅛
76½	21	......	American Bosch Mag	40⅜	38	40⅜	+2⅜
62	41	2.40	American Brake Shoe	46½	46½	46½	+½
34¾	4⅛	......	American Brown Bov	9⅛	9	9	+⅝
104	49¾	7	Do pref	57¼	57¼	57¼	......
184½	68	5b	American Can	112¾	108¾	112¾	+2¾
106½	75	6	American Car & Fdy	......	......	......	......
120	110½	7	Do pref	116	116	116	......
81⅝	27	2.25b	American Chicle	36¾	36½	36½	+2¼
55	20	1.60a	American Com Alcoh	29⅜	28⅛	29	+½
47¾	20	2	American Encaus Til	23¼	23¼	23¼	......
98½	23	......	American Europ Sec	32	32	32	−1
199¼	50	......	American & For Pow	84½	79¼	82½	+1⅜
108½	101½	7	Do pref	105¾	105¾	105¾	......
103	86¼	......	Do 2nd pref	94	94	94	+2¼
35	3⅞	......	American H & Leath	4	4	4	0
52¼	25	......	Do pref	28¼	28⅛	28⅛	0
54	29	3	American Ice	35¾	35¼	35¼	......
96¾	29½	2a	American Internat	36⅜	35⅛	36	+1¼
8⅞	2½	......	American-La France	2½	2½	2½	0
136	90	8	American Locomotive	100	99¾	100	+1¼
279¾	144	7b	American Mach Fdy	210	210	210	+5
81¾	31½	3	American Metal	45	41⅛	45	+1¾
		......	American Nat Gas	......	......	......	......
98¼	65	7	Do pref	70	70	70	0
17⅞	¾	......	American Piano	1	¾	⅞	+⅛
55	4	......	Do pref	6	5	6	+1
175¾	69⅞	1a	American Pow & Light	78	74	75¼	+¾
84¾	76½	5	Do 5% pref sta	80¼	80	80	−⅝
55⅜	28	1.50	American Rad & Stan S	31	29¾	30	−¾
64¾	12½	......	American Republics	22⅞	21¾	22½	+¾
164⅝	60	2a	American Roll Mills	78½	76	78½	+2½
74¾	35	5	American Safety Raz	58⅞	57	58⅞	+2⅝
41⅞	19½	2	American Seating	19½	19½	19½	−1
180¼	62	4	American Smelt & Ref	71⅞	69⅛	71⅛	+2
49	38	3.50b	American Snuff	40¾	40¾	40¾	−⅛
111	99	7	Do pref	102½	102	102	......
79	35¾	3	American Steel Fdy	44¾	42¼	42¼	−1¾
94¾	56	5	American Sugar Ref	60⅞	59¼	60	+1⅞
60	18	3	American Sumatra Tob	20¼	20⅛	20¼	+¾
82⅞	17	5	American Tel & Cable	26¾	26¾	26¾	0
310¼	193¼	9	American Tel & Tel	214¾	210⅛	213	+¼
232½	160	10b	American Tobacco	191¾	190¼	191¾	−5¾
235	160	10b	Do B	194	187	194	+3¾
199	50	1a	American Water Works	79¾	76½	78⅝	+2⅞
104	97	6	Do 1st pref	103	103	103	......
27⅞	5⅞	......	American Woolen	8	7¾	7¾	−¼
58⅜	15½	......	Do pref	18	18	18	−¼
49¼	7	......	American Zinc & Lead	8⅛	7⅝	8⅛	+⅛
140	70	7	Anaconda Copper	73⅜	72⅛	72½	+1
80	25	2.40	Anchor Cap Corp	38	35¼	35⅝	+⅛
154½	96	6.50	Do pref	104⅜	104⅜	104⅜	......
68⅜	30	3	Andes Copper	33	32¼	32¼	−⅜
95	75	7	Armour of Del pref	80¾	80¼	80¾	+¼
18⅜	5⅛	......	Armour of Ill A	5⅞	5¼	5⅞	0
10¼	2¾	......	Armour of Ill B	3⅛	3⅛	3⅛	−⅛
86	58¼	7	Armour of Ill pref	61⅛	60	61⅛	+⅝
40⅞	6⅝	......	Arnold Constable	7¼	6⅝	6⅝	+⅛
58⅜	34⅞	3	Assoc Apparel Ind	36½	35	36½	+1½
70⅜	25	2.50	Assoc Dry Goods	28¾	27½	27½	+½
298⅝	195⅛	10	Atchison T & Santa Fe	221	219½	220¼	+¾
209½	161	10	Atlantic Coast Line	171	171	171	+3¾
86⅞	32⅛	......	Atlantic Gulf & W I	69¾	68	69¾	+2⅛
62⅞	45¾	4	Do pref	57½	57½	57½	+3⅜
77⅞	30	2b	Atlantic Refining	38	37¼	37⅞	+1
140	67	5b	Atlas Powder	78	78	78	−1
17⅞	5¼	......	Atlas Tack	6½	6½	6½	......
514	120	4a	Auburn Automobile	185¼	175½	185	+8½
35½	7½	......	Auto Sales Corp	......	......	......	......
45⅞	13	3	Do pref	17½	17½	17½	+1½
20	5	......	Aviation Corp	5⅜	5	5⅜	+¼
			—B—B—B—B—				
66⅝	15	1.75	Baldwin Locomotive	29⅜	27⅞	29⅜	+1¼
145⅛	105	7	Baltimore & Ohio	114⅞	113⅜	114⅝	+1⅝
80½	75	4	Do pref	79½	79½	79½	−½
110½	93½	6.50	Bamberger pref	109	108½	108½	0
90⅜	55	3.50	Bangor & Aroostook	68¾	68¾	68¾	+1⅛
49⅛	20	2.25b	Barnsdall Corp A	23⅛	22¾	23	0
113¾	55	3	Bayuk Cigars	......	......	......	......
106½	95	7	Do 1st pref	97½	97½	97½	0
32⅞	13¼	......	Beacon Oil Co	13½	13½	13½	−½
181	69	4	Beatrice Creamery	71	70⅛	70⅛	+1⅛
101	45	3	Beech-Nut Packing	60	60	60	0
17¾	4¾	......	Belding-Hemingway	5	4¾	5	−½
104⅜	25	2	Bendix Aviation	33	31¼	32⅝	+1⅜
60⅞	25	2	Best & Co Inc	32¼	30¾	32¼	+1¼
140¾	78¼	6	Bethlehem Steel	90⅞	88	90¾	+¾
128	116⅝	7	Do 7% pref	122¾	122½	122¾	0
118	70⅛	7	Blumenthal (S) pref	78	78	78	......
136¾	37	6b	Bohn Alum & Brass	48⅞	47¼	48⅞	+1⅞
100½	58	3	Borden & Co	68	67½	68	+2½
86⅞	26	4	Borg Warner	32	31⅛	31⅞	+⅞
145	85	......	Boston & Maine R R	100	100	100	0
63⅛	8½	......	Briggs Mfg Co	14½	13¾	14¼	−¼
48½	20	2	Briggs & Stratton	22¼	20	21	−⅛
78⅞	14½	3	Brockway Motor Truck	19	18½	18½	0
81⅞	40	4	Brooklyn-Manhat Tran	63¾	61½	63¾	+2⅛
248½	99	5	Brooklyn Union Gas	128	124½	128	+7
55¼	16¼	3	Brunswick-Balke Coll	18	17⅝	18	+½
44½	4½	......	Brunswick Terminal	19	14¼	15	+1
42¾	14	1	Bucyrus & Erie	22½	22½	22½	0
50	26½	2.50	Do CV pref	35	35	35	+⅛
22⅞	8⅛	1.25	Budd Mfg Co	9¼	8¾	9	0
54¾	30	2	Bullard Co	32	32	32	+1
96⅞	29	3.80	Burroughs Add Mach	43⅛	43	43	+⅞
89⅛	33	2a	Bush Terminal	37	37	37	0
9½	2	.50	Butte Copper & Zinc	3	3	3	−⅛
12⅜	4⅝	2	Butte & Superior	5	5	5	0
41	19	......	Butterick Co	19	19	19	0
192⅞	50	......	Byers (A M) Co	83¾	77¼	80¾	+⅞
47⅛	20	1	By-Products Coke	26	24	24	+¼
			—C—C—C—C—				
84⅛	68½	4	Califor Packing	66⅛	66⅛	66⅛	−⅜
4	1	......	Callahan Zinc & Lead	1	1	1	0
186¾	74	10	Calumet & Arizona	82¼	81½	82¼	+¾
61⅞	25	4.50	Calumet & Hecla	29¼	28½	29⅛	+⅛
98¾	45	5	Canada Dry Ging Ale	63¼	61⅛	61¾	−1¾
265⅝	189⅜	10	Canadian Pacific	190	188⅜	190	+1
48¾	28¼	2.80	Cannon Mills	29¼	28¼	29	−½
467	130	6	Case (J I) Thresh Mach	187	183	187	+7
42⅛	7½	......	Cavanagh-Dobbs	7½	7½	7½	......
105½	60	6.50	Do pref	63	60¾	63	......
79⅜	31	3	Celotex Co	35⅝	35⅝	35⅝	−⅛
59¾	28⅛	2	Central Alloy Steel	33	32¾	33	+½
20½	3	......	Century Ribbon Mills	4	4	4	0
120	52¼	6	Cerro De Pasco Consol	60¾	60	60¼	+1
32	11½	......	Certain-Teed Prod	12	12	12	0
80¾	18	4.20	Checker Cab Mfg	39⅛	39	39⅛	+⅝
279¾	160	10	Chesapeake & Ohio	203⅜	201	203⅜	+4⅜
92	42⅛	3	Chesapeake Corp	63	62¾	63	+⅜
19¾	4	......	Chicago & Alton	4⅞	4⅞	4⅞	0
25¾	3½	......	Do pref	6	6	6	......
43	28	......	Chicago & East Ill	......	......	......	......
66⅞	37½	......	Do pref	37⅞	37⅞	37⅞	−¼
28⅞	7	......	Chicago Great Western	16⅞	15½	16⅞	+1⅝
68⅜	17½	......	Do pref	40½	37½	39⅞	+2¾
44⅞	16	......	Chicago Mil & St Paul	25½	23⅜	25½	+2⅜
68⅝	28½	......	Do pref	44⅛	42	44⅛	+1⅞
108½	75	5	Chicago & Northwest	85¼	83½	85¼	+1¾
47½	21⅞	......	Chicago Pneumatic Tl	22¼	22	22¼	−⅛
148½	101	7	Chicago Rock I & Pac	115	115	115	+1¾
36	21⅞	3	Chicago Yellow Cab	26	26	26	−½
50	26	3	Chickasha Cotton O	26¼	26	26	−1⅝
135	26	3	Chrysler Corp	33⅜	32¼	33¼	+¼
27	7¼	1	City Stores	10	9⅝	10	0
72¾	34⅞	5	Cluett Peabody	35	35	35	+⅛
184½	101	4	Coca-Cola Co	130⅜	127⅞	130⅜	+2½
50	44¾	3	Do A	49½	49½	49½	+6
72¼	12	......	Collins & Aikman Co	14½	12¾	14½	+½
103½	65	7	Do pref	66	65	66	......
78½	28¾	......	Colorado Fuel & Iron	34⅜	32	33⅝	+⅝
344	105	5b	Columbia Carbon	164¼	156	162	+10
140	52	2	Columbia Gas & Elec	67⅝	65⅞	66⅞	+⅞
109	99¾	6	Do pref	107	107	107	0
88¾	16⅛	87	Columbia Graphophone	26½	24¼	26½	+2
72⅝	18	2	Commercial Credit	22⅝	20⅝	22⅝	+1⅛
51⅝	31	3	Do A	31½	31	31	0
26⅞	20	1.75	Do pref	23	23	23	0
28	20⅜	2	Do pref B	22	21⅛	21⅛	−⅞
105¾	70	6.50	Do 1st pref	76½	76½	76½	0
95¾	75	6.50	Do 1st pref x war	76½	76½	76½	0
69	28⅛	1.60a	Commercial Invest Tr	38½	36½	36½	−1
63	20⅛	1	Commercial Solvents	28⅜	26⅞	28¼	+1½
24¾	10	......	Commonwealth & South	12¼	11⅞	12¼	+⅜
35¾	11	......	Congoleum Nairn	14	13⅜	14	+¾
96¼	40	7	Consol Cigar	49	45	49	+3¾
25⅝	10	2	Consol Film Ind	15	14½	14½	......
183¼	80⅛	4	Consol Gas	93¾	92¾	93⅛	+1½
100½	93¼	5	Do pref	100	99⅞	100	−⅜
11½	4⅛	......	Container Corp B	4⅛	4⅛	4⅛	−⅜
90	25¼	......	Contin Baking A	41¼	38	41¼	+4¼
15¼	4⅝	......	Contin Baking B	5½	5½	5½	0
63¾	37	1.20	Contin Bank N Y	37	37	37	−¼
6¼	1	......	Consol Textile	1	1	1	0
92	39¾	2.50	Contin Can	49¾	47⅛	48½	+⅛
33	26	3	Contin Diamond	30½	29¾	30½	+½
110¼	46⅛	2	Contin Insurance	59⅞	58⅛	58¼	−¾
28⅜	6½	.80	Contin Motors	7¼	7	7	0
47⅛	18	......	Contin Oil	23½	21½	23	+½
126⅝	70	4b	Corn Prod Ref	90	88¼	88⅝	+⅜
82¼	20⅛	2a	Coty Co	24⅞	22⅝	24⅞	+2¼
29¾	26⅞	2.25b	Cream of Wheat	27⅞	27	27⅛	−1¼
125	17	1a	Crosley Radio	19	19	19	0
121¼	76	5a	Crucible Steel	79	78⅝	78⅝	+1⅝
5½	¾	......	Cuba Cane Sugar	1	1	1	+¼
18⅞	2	......	Do pref	3	3	3	+¾
24½	5	......	Cuba Co	10	10	10	+⅛
17	7	......	Cuban-Amer Sugar	8	8	8	0
6¾	1	......	Cuban-Dom Sugar	1¼	1¼	1¼	0
67⅞	36½	4	Cudahy Packing	47¾	47½	47½	0
30⅛	6½	......	Curtiss-Wright Corp	6⅞	6½	6½	−¼
37⅞	14	......	Do A	15⅝	14¾	15⅝	+¼
126¼	63	......	Cuyamel Fruit	99	99	99	−1

1929 High	1929 Low	An Div Rate $	Stocks	High	Low	Close	Net Ch'ge
			—D—D—D—D—				
69⅛	21¼	......	Davison Chemical	27	26⅛	27	+¾
46⅞	23½	1.59h	Debenhams Sec	23½	23½	23½	......
128	116	7	Deere & Co pref	118¼	116¼	116¼	......
226	141½	9	Delaware & Hudson	170½	165½	167½	0
385	151	8	Detroit Edison	188¼	188¼	188¼	+⅛
64⅛	24	3b*	Devoe & Raynolds	32	32	32	0
164	118	8	Diamond Match	132⅝	132⅝	132⅝	−⅝
11¼	6½	1	Dome Mines	7	7	7	......
54¼	12	1.20	Dominion Stores	20¼	20⅛	20⅛	+⅛
126⅛	70	4	Drug Incorp	78	76	76	0
92	25	4a	Dunhill Internat	33½	33½	33½	−½
28⅞	10	1	Duplan Silk	15	15	15	+½
102	90	8	Do pref	96	96	96	......
231	80	5.20b	Du Pont de Nemours	118½	109½	118½	+3½
119¾	108¾	6	Do deb	117½	117½	117½	0
			—E—E—E—E—				
39½	19	2a	Eastern Roll Mill	21	21	21	+2
264¾	150	8b	Eastman Kodak	173	168¾	172½	+2½
126	120½	6	Do pref	126	126	126	......
76¾	20⅛	3	Eaton Axle & Spring	28	27⅛	27⅝	+⅛
39⅜	4	2.50	Eitingon Schild	5⅝	5⅝	5⅝	+1⅝
112½	41	6.50	Do 1st pref	41⅛	39	41⅛	+⅛
174	50	6	Electric Auto Light	81¼	78¼	81¼	+2¾
86⅝	29⅛	1	Electric Pow & Light	45½	43¾	44⅛	+1
109¼	101¼	7	Do pref	106¾	106¾	106¾	−⅛
18⅜	5	......	Electric Boat	5	5	5	0
104½	55	5	Electric Stor Battery	67	66	66¼	+1½
38	18	2	Emporium-Capwell	18½	18½	18½	+½
79⅝	31	7a	Engineers Pub Ser	37¾	37½	37¾	+¾
98½	41½	......	Erie R R	60	57⅜	59	+2
66¼	56¼	4	Do 1st pref	62½	60⅝	62½	+2
73¾	15	2.50a	Evans Auto Load	21	21	21	−1
			—F—F—F—F—				
51⅞	28½	2.40	Fair (The)	29	28⅝	28⅝	+⅛
18	3⅞	......	Fairbanks Co	7¾	6¾	7¾	+1
72⅝	25	2.50a	Fashion Park Assoc	27	25⅛	27	+2
109	60½	1.50a	Federal Light & Trac	......	......	......	......
109	90⅛	6	Do pref	95	95	95	......
310	170	......	Federal Min & Smelt	......	......	......	......
102	95	7	Do pref	97	97	97	......
22⅜	5	.80	Federal Mot Truck	8	8	8	0
56¼	28	2.40	Federal Water Ser	34	33½	34	−1
98½	35	......	Filene Sons	39¼	39¼	39¼	......
107	94⅜	6.50	Do pref	92⅜	92⅜	92⅜	......
90	48	1.50	First Nat Stores	53	52	52	−1
20⅛	3	......	Fisk Rubber	3½	3⅜	3½	+⅛
72½	12	......	Do 1st pref	18	12⅝	18	+½
82½	15	......	Do 1st pref cv	15	15	15	−⅛
54	38	......	Florsheim Shoe	42	42	42	......
82¾	32⅛	3	Follansbee Brothers	37	37	37	+1¾
95	33	2	Foster Wheeler	60¼	59	60⅛	+1⅛
105⅝	19¼	4	Fox Film A	27	22¼	26¼	+4¾
54⅞	23¾	5b	Freeport-Texas	38⅜	37½	38⅜	+1⅜
			—G—G—G—G—				
25	3¾	......	Gardner Motor	4	3⅞	3⅞	−⅛
128½	75	4a*	General Am T Car	94¾	93⅜	93⅜	+3
94¾	42¼	4	General Asphalt	48½	46½	48	+1
140	123	8	General Bak pref	128	123	123	0
69¾	24	2	General Bronze	25¼	25¼	25¼	+¼
61	23	......	General Cable	27	26½	27	+2
120½	66½	4	Do A	67⅝	66½	67⅝	+⅝
107½	103	7	Do pref	103½	103	103	−½
403	168⅛	7.50b	General Electric	229½	224	226	+2
81¾	35	3	General Foods Corp	48	45¾	46½	+1¼
112	59¾	2b	General Gas & Elec A	75	67	75	+5
116½	99	7	Do 7% pref A	103¾	103¾	103¾	−1⅛
89⅛	50	3.50b	General Mills	50⅛	50	50⅛	+⅛
91¾	38½	3.60b	General Motors	40¼	39	40¼	+1⅜
126½	115	7	Do 7% pref	121½	121½	121½	+¼
52	30	4	General Outd Adver A	......	......	......	......
41	9½	2	Do ctfs	17⅞	17¾	17¾	+¼
98	20	6j	General Pub Ser	31	29½	31	+2⅜
126½	70	5	General Ry Signal	80¼	80⅛	80⅛	+⅝
143	80	5b	Gillette Safety Razor	97	93⅝	96	+2¾
48⅛	10½	......	Gimbel Brothers	12½	12¼	12½	+⅝
94	60	7	Do pref	64	61¼	64	+3¾
64⅛	26	2a	Glidden Co	32⅞	32⅛	32⅝	+⅜
66	9⅛	......	Gobel (Adolph)	15	13½	15	+2
82	31½	2.50	Gold Dust	38⅝	36⅝	38⅛	+⅝
105¾	42	4	Goodrich (BF) Co	44	42½	43	−½
154½	60	5	Goodyear Tire & Rub	66½	65⅜	66	+1¾
104⅞	90	7	Do 1st pref	94⅛	94⅛	94⅛	−1¼
60	14	2.50	Gotham Silk Hosiery	20¼	20	20¼	+¼
101¼	72⅛	7	Do pref	72¼	72⅛	72¼	......
54	7⅜	......	Graham-Paige Motor	9½	9⅛	9½	+⅛
102⅞	48	8	Granby Consol	51½	49½	51½	+1
96½	39	1	Grand Stores	40	39⅞	40	−⅛
32⅞	9⅛	......	Grand Union	12½	11¾	11¾	−¼
54⅜	30	3	Do pref	35⅛	35	35⅛	+2⅛
63¾	32	4	Granite City Steel	35	33¾	35	+1¼
59	36⅛	1	Grant (WT) Co	36⅞	36⅛	36⅜	+⅛
128¼	85¼	5	Great North pref	97	96¾	96¾	+¾
89½	19	3.25h	Great North Ore ctfs	20½	20	20⅝	+⅜
70	14¼	2	Grigsby Grunow	21	18¼	19⅝	+⅞
5½	1½	......	Guantan Sugar	1¾	1¾	1¾	......
59	18	......	Gulf, Mob & North	41	40¾	41	+2¼
103	90½	6	Do pref	94	93¾	94	0
			—H—H—H—H—				
35	25	1.50	Hackensack Water	26	26	26	......
30	26	1.75	Do pref A	26½	26½	26½	+½
56¾	12	......	Hahn Dep't Store	18¾	18	18¾	+⅜
115	74¼	6.50	Do pref	77¾	77½	77½	−¼
118½	91	7	Hanna 1st pref	108	106	106	0
75	54¼	2.25b	Harbison-Walker Refac	62	62	62	......
41⅞	13	1.20	Hartman Corp B	16	14⅞	16	+2
68⅜	5½	8j	Hayes Body	8½	8½	8½	0
33½	24¼	......	Hercules Motors	24¼	24¼	24¼	−½
143⅝	45	......	Hershey Chocolate	68	68	68	+1⅞
143¼	60⅝	4	Do pref	80	80	80	+1
33	13	......	Hoe (R) Co	13	13	13	0
51	21	2.50	Holland Furnace	25	25	25	0
52¾	13	2	Houdaille Hersh B	19⅝	18½	19⅝	+⅛
		......	Household Finance	......	......	......	......
52¼	45	3.10	Do pref	51	51	51	0
79½	40	4b	Household Products	54½	54½	54½	+½
109	23	......	Houston Oil	55¾	52½	53	+2¾
82½	34¾	4.50b	Howe Sound	38¾	37⅛	38¾	+¼
58⅜	34½	3.50	Hudson & Manhat	45	44½	44⅝	+⅛
93½	38	5	Hudson Motor	52	49¼	51¼	+1¼
82	18	2a	Hupp Motor	20	19½	20	0
			—I—I—I—I—				
153½	116	7	Illinois Central	129¾	129¾	129¾	−¼
39⅞	17¾	2	Independ Oil & Gas	22⅞	21⅞	21⅞	+⅜
32½	8½	......	Indian Motocycle	4	3⅝	4	......
53	13⅛	......	Indian Refining	18¼	17	18¼	+1¼
51¼	11½	......	Do ctfs	16¾	16	16	+¼
135	68½	5j	Indust Rayon	101½	98½	101½	+3
223½	120	7.25b	Ingersoll Rand	166½	160	160	......
113	72	3.50	Inland Steel	72	72	72	0
66¾	20	4	Inspiration Consol	28	27¼	28	+1
58⅜	15	......	Interboro Rapid Tran	21	20½	20½	−1
255	125⅞	6	Internat Bus Mach	142¼	143¼	143¼	−¼
102¾	50	4	Internat Cement	57	56½	56½	0
108½	4⅜	......	Internat Comb Eng	6¼	5¼	6¼	+1
121	18½	7	Do pref	35	29	31¾	+5½
142	65	2.50	Internat Harvester	79⅝	76½	79	+2½
145	137	7	Do pref	141	141	141	−⅛
59½	23	2a	Internat Hydro Elec	31¼	31	31¼	+2
102½	47	4	Internat Match pref	65¾	64	64	+1¼
72¾	25	1	Internat Nickel	29¾	28⅞	29¾	+1
112	57	......	Internat Paper	57	57	57	......
26⅛	9	......	Internat P & Pow C	12	12	12	+⅛
95	77	7	Internat P & P pref	80½	80½	80½	0
68⅜	42	3	Internat Print Ink	47	46½	47	−1
90	55½	6	Internat Salt	64	64	64	......
77½	54	3	Internat Shoe	59¾	59¾	59¾	−¾
159½	95	8b	Internat Silver	102	102	102	+2
149¼	53	2	Internat Tel & Tel	69⅞	67¼	69	0
93½	25⅛	2	Interstate Dep't Store	32	29⅛	32	+2¼
72½	12½	2	Investors Equity	20¼	17½	20¼	+1¼
69	39	4	Island Creek Coal	48¼	43	48	......
			—J—J—J—J—				
242¾	90	3	Johns-Manville Corp	117½	114	115½	+1½
123	118	7	Do pref	121¼	121¼	121¼	......
16½	1½	......	Jordan Motor	2⅛	2⅛	2⅛	−⅛
			—K—K—K—K—				
108⅞	60	5	Kansas City South	81⅝	81⅝	81⅝	0
37⅛	17½	.50	Kaufmann Dep't Store	17½	17½	17½	−¼
58½	30	4	Kayser (J) Co	40	38½	40	+1½
24	3½	......	Kelly-Spring Tire	3¾	3½	3½	−¼
94⅞	20	......	Do 8% pref	21	20	20	0
59¾	18⅝	2	Kelsey-Hayes Wheel	22	21⅝	21⅝	+⅛
19¼	5	......	Kelvinator Corp	7¼	7	7¼	0
104⅞	49⅜	5	Kennecott Copper	57¼	55	56¾	+2½
78¾	3⅝	......	Kolster Radio	4	3⅞	4	+¼
76¼	27	1.50	Kraft-Phen Cheese	34½	32¾	33⅞	+1⅝
57½	28	1.60	Kresge (SS) Co	33⅞	33⅛	33⅛	+1⅛
114	56	1a	Kress (SH) Co	61⅛	61⅛	61⅛	−1⅜
46⅜	22⅛	1.84	Kreuger & Toll	23⅝	23	23½	0
122½	88¼	1a	Kroger Groc & Bak	44⅞	42¾	44⅞	+⅞
			—L—L—L—L—				
325	175	10	Laclede Gas	......	......	......	......
105	98	5	Do pref	98	98	98	0
157½	80⅛	8	Lambert Co	95½	94½	95	+1½
25	5	......	Lee Rubber & Tire	6	6	6	0
102¼	65	4.50b	Lehigh Valley	72¾	72½	72¾	+1
68½	28	3	Lehn & Fink	30	29	30	+1⅛
48	17	1	Libby-Owens Glass	20	19⅞	19⅞	+¾
106¼	80½	5b	Liggett & Meyers Tob	92½	92⅛	92½	−¼
106¼	80½	5b	Do B	93½	91½	93½	+½
57¾	32	......	Lima Locomotive	33	32¼	33	0
61	39	2.60	Link Belt	39	39	39	−½
113⅞	40	4.25b	Liquid Carbonic	50¼	50¼	50¼	+⅛
84½	32	3.75	Loew's Corp	43	41⅝	42	−⅜
11½	4	......	Loft Incorp	4⅛	4	4	−½
88⅜	39⅛	2.60	Loose-Wiles Biscuit	48¾	46⅞	48¾	+1¾
31½	14¼	......	Lorillard (P) Co	15⅛	14⅞	15	0
18	7	......	Louisiana Oil	8⅝	8½	8⅝	−⅛
100¼	80	6.50	Do pref	82	82	82	......
72⅝	28	1.75	Louisville Gas & Elec A	37	35⅝	36½	+1⅛
154¾	110	7	Louisville & Nash	128	128	128	0
108⅞	22	2	Ludlum Steel	33	31	33	+2⅛
			—M—M—M—M—				
108	35	2.50	McCall Corp	40¼	40¼	40¼	0
118¾	75½	2	McCrory Stores	85	84	85	+4
115½	70	2	Do B	76½	76¼	76¼	+6¼
48	30	2	McGraw-Hill Publish	40¼	40¼	40¼	......
23½	18¼	1	McIntyre Porcupine	15	15	15	0
82	53½	4.50g	McKeesport Tin Plate	60½	60⅜	60½	..
59	21⅛	2	McKesson & Robbins	32⅝	32¼	32¼	−¼
63	40	3.50	Do pref	46½	46½	46½	
59¼	20	1j	McLellan Stores	20¼	20¼	20¼	+¼
114¾	55⅛	6	Mack Trucks	70	69	70	+2
255½	110	3b	Macy (RH) Co	135½	132¾	132¾	−1¾
24	11½	1.50	Madison Square Garden	14	13¾	13¾	0
82½	35	5	Magma Copper	49	47⅞	47⅞	−1⅛

1929 High	1929 Low	An Div Rate $	Stocks	High	Low	Close	Net Ch'ge
			—M—M—M—M—				
36	3	......	Manati Sugar	5	4	4	0
50½	20	......	Do pref	22	22	22	0
87¼	19⅞	......	Manhat Elect Supply	27⅞	26½	26¾	−¼
57½	24	2.50	Manhat Elev mod gtd	31¾	31¾	31¾	+¼
89⅝	30	4.25b	Marlin Rockwell	42¼	42¼	42¼	−2¼
104	19	4	Marmon Motor	24⅛	23¼	24	−⅛
72⅛	29	2a	Mathieson Alk Works	36½	35⅛	36¼	+1¼
108½	45½	2a	May Dep't Store	51½	49⅛	51½	+1⅝
29½	15⅜	1.50	Maytag Co	......	......	......	......
90⅛	75½	6	Do 1st pref	77½	77½	77½	0
49¼	29½	3	Do pref w war	29⅝	29½	29⅝	0
34⅞	9	2	Mengel Co	16	15	16	+1⅛
......	......	......	Metro-Gold Pictures	......	......	......	......
27	21½	1.89	Do pref	23½	23½	23½	0
69⅜	9¼	......	Mexican Seaboard	17½	16⅛	17½	+1
54½	20	4	Miami Copper	26⅛	26⅛	26⅛	+⅛
122⅞	50	3b	Michigan Steel	50	50	50	−¾
39⅝	22¾	2	Mid-Continent Pet	26¾	25¼	26⅜	+⅞
5⅛	1	......	Middle States Oil	......	......	......	......
8⅝	¾	......	Do ctfs	1	1	1	0
28⅞	8¼	......	Miller Rubber	8⅝	8⅝	8⅝	−⅛
48⅜	10	......	Minnea Mol Power	13⅞	12	13⅞	+1⅞
65¾	27⅛	......	Missouri Kan & Tex	48⅛	46⅛	48⅛	+2⅞
107½	98⅞	7	Do pref	108½	108	108½	+¼
101⅛	46	......	Missouri Pacific	87	86⅛	86⅛	+⅛
149	105	5	Do pref	135¼	134⅝	134⅝	+⅛
80¼	35	3	Mohawk Carpet Mills	39⅛	39	39	−¼
80½	47	1.25	Monsanto Chem	49⅞	49	49⅞	+1
156⅞	42¾	3	Montgomery Ward	58	45¼	47¾	+2½
5	1½	......	Moon Motor	3¼	3¼	3¼	−⅝
81⅜	42	3.60	Morrell (J) Co	57⅛	57	57	−¼
6½	1½	.40	Mother Lode Coal	1⅞	1¾	1⅞	+⅛
31¾	3¼	......	Moto-Meter Gauge & E	5⅝	5⅛	5⅛	−¼
142	36	10b	Motor Products	53	50	51	+1
55⅛	21	3	Motor Wheel	26½	26½	26½	−¼
100⅞	14⅞	3a	Murray Co of Am	17⅞	16⅞	17¾	+⅜
67½	30	2	Myer (FE) & Bros	37	35⅝	36½	+1⅜
			—N—N—N—N—				
118⅞	40	6	Nash Motors	51½	50⅜	51⅛	+¾
41⅞	14⅝	1.50	National Acme	16½	15⅛	16½	+½
48¼	11	......	National Air Tran	11⅛	11	11	−¼
71	10	1a	National Bellas Hess	10⅞	10⅛	10⅝	+½
236¾	165½	7.50b	National Biscuit	168¾	165½	167	−1
146	140	7	Do pref	143	143	143	......
148¾	59	4b	National Cash Reg A	70⅝	69	70⅛	+2
86½	36	2	National Dairy Prod	47⅝	45⅝	47	+1¼
87¾	20	......	National Dep't Store	22¾	22	22¾	+¼
62¼	25½	2	National Enam & Stam	26⅛	26⅛	26¼	......
210	125	5	National Lead	133¾	133¾	133¾	−1¼
122	26	6	Do pref B	118	118	118	−1
58	15	......	National Pow & Light	30⅝	29⅝	30¼	+⅜
17	2	......	National Radiator	2⅛	2⅛	2⅛	0
144	99	7b	National Supply	105	105	105	0
91⅜	35¾	2	National Tea	36½	35¾	35¾	−¼
98½	48½	......	Neisner Brothers	50	48½	48½	−½
62⅞	23¼	3	Nevada Consol Cop	28⅞	27⅞	28½	+½
113	35¼	3	Newton Steel	40	40	40	0
49¾	35½	3.60	New York Air Brake	42	42	42	0
256½	160	8	New York Central	172½	171	172½	−3⅞
92⅜	110	6	New York C & St Louis	180	180	180	+3
379	155	5	New York & Harlem	185	185	185	−3
132½	80⅞	6	New York N H & H	111	108¾	111	−2¾
134¾	114⅝	7	Do pref	125¼	125¼	125¼	......
82	8	......	New York O & Western	15¾	15½	15½	+½
......	......	......	New York Railways	......	......	......	......
9⅛	1¾	......	Do pref	2⅛	2⅛	2⅛	......
290	191	12b	Norfolk & Western	228	225¾	228	+2½
186¾	66½	f	North American	90½	87	90⅛	+3⅛
118⅞	75⅛	5	Northern Pacific	......	......	......	......
114⅝	75	5	Do ctfs	86½	86½	86½	+1½
8	4	......	Nunnally Co	2	2	2	......
			—O—O—O—O—				
32	8⅞	......	Oil Well Supply	9	9	9	+⅛
64½	8	......	Oliver Farm Equip	13⅛	13⅛	13⅛	+½
69⅜	17	3	Do CV pref	31	30	30½	+½
10⅞	2½	......	Omnibus Corp	3⅜	3	3⅜	+¾
84⅝	50	5	Oppenheim Collins	51¾	50	50	−¾
450	195	8b	Otis Elevator	......	......	......	......
125	118⅞	6	Do pref	122	122	122	......
			—P—P—P—P—				
43	10	......	Pacific Coast	......	......	......	......
50	18	......	Do 1st pref	19½	18	18	......
98¾	42¼	2	Pacific Gas & Electric	51	50	51	+1½
146½	58⅛	3	Pacific Light Corp	69¾	69	69	+½
37	18	......	Pacific Mills	20½	20½	20½	......
1½	⅝	7	Pacific Oil stubs	1	1	1	0
28½	13	1.10b	Packard Motor	15¼	14¾	15¼	+¼
69	40¼	......	Pan-Amer Pet & Tran	......	......	......	......
69¼	40½	......	Do B	58	57⅛	58	+1½
75½	35	......	Param-Fam-Laskey	48¾	47	48¾	+2
87⅞	23	8a	Park & Tilford	26	26	26	0
13⅞	3¼	......	Park Utah Consol	3⅜	3¼	3¼	0
14⅞	2¼	......	Pathe Exchange	2¾	2¾	2¾	+¼
30	4½	......	Do A	6⅞	4⅝	6⅞	+2¼
74¾	24⅞	3.89	Patino Mines & Enter	29½	29½	29½	+1⅞
22½	5⅛	......	Peerless Motor	7¾	6½	7¾	+1¼
60⅞	22	1	Penick & Ford	29	27⅞	28	+½
27	4¼	......	Penna Dixie Cement	5⅞	5⅝	5⅞	−⅛
110	72½	4	Penna R R	76¼	75¼	75⅞	+1
105¼	66	......	Penny (J C) Co	73	73	73	+1
260	140	8b	Pere Marquette	166	160	160	+10
45½	19	1.50	Pet Milk	19	19	19	−⅛
79⅞	31	3	Phelps Dodge Corp	39	38⅞	39	−¼
61	40	......	Phila Rap Tran	40	40	40	
34	9⅛	......	Phila & Read C & I	11½	11	11¼	+¼
28½	5¾	1	Philip Morris	8¾	8¾	8¾	0
97⅞	20	3	Phillips-Jones	25	25	25	......
96	65	7	Do pref	70	70	70	0
47	24¼	1.50	Phillips Petroleum	33½	32⅛	33½	+1½
8⅜	1	......	Pierce Oil	1⅛	1⅛	1⅛	......
51¾	20	......	Do pref	21½	21½	21½	+½
5⅞	½	......	Pierce Petroleum	2½	2⅜	2½	+⅛
68⅞	30	2.50b	Pillsbury Flour Mills	34½	34	34½	+½
68	43¼	2.88	Pirelli Co	44¾	44¼	44¾	+⅝
34⅜	20	......	Pitts Term Coal	......	......	......	......
78¼	42	......	Do pref	43	43	43	0
48⅞	20	2	Poor & Co B	28	26¾	26¾	+¼
50¾	9	......	Porto Rican-Am Tob B	14	13	14	+2
65⅝	40½	2.25b	Prairie Oil & Gas	52½	52	52	−⅛
65	45	5b	Prairie Pipe Line	56¾	56½	56¾	+¼
25⅜	6⅛	......	Pressed Steel Car	8⅛	8⅛	8⅛	+⅛
98	43⅛	2	Procter & Gamble	56	55⅛	55⅛	0
25⅞	4	......	Producers & Refiners	9	9	9	+½
46¾	25½	......	Do pref	32	30	32	+2
82¾	35	3.50b	Prophylactic Brush	44	44	44	0
......	......	......	Public Ser Elec & Gas	......	......	......	......
109⅝	105	6	Do pref	107¾	107¾	107¾	0
317¾	54	3.40b	Public Ser of N Jersey	75⅝	73¾	74	+1⅛
124⅞	105	7	Do 7% pref	119⅛	119⅛	119⅛	......
151	139½	8	Do 8% pref	143	143	143	0
99¼	78	4	Pullman Corp	83	81½	83	+1⅞
12½	7	......	Punta Alegre Sugar	7	7	7	0
30¾	20	1.50	Pure Oil Co	23	22⅝	22¾	0
148⅝	55	4	Purity Bakeries	76	74	75	+5
			—R—R—R—R—				
114¾	26	......	Radio Corp of Amer	40¾	38¾	40½	+2
82½	62⅛	5	Do pref B	72½	71⅛	72	+2
46⅞	12	......	Radio Keith Orpheum	17¾	16⅜	17⅞	+¼
58½	28	2.60	Raybestos Manhat	33	32	33	0
147¾	101½	4	Reading Co	......	......	......	......
60¾	47	2	Do 2nd pref	50½	50½	50½	......
84¾	40⅛	5	Real Silk Hosiery	47½	46½	46½	0
102½	87	7	Do pref	91	91	91	......
16¼	3⅝	......	Reis (R) Co	......	......	......	......
108½	40	......	Do 1st pref	40¼	40	40	......
67¾	20⅜	50	Remington-Rand	27½	25	27	+1¼
31⅞	10⅛	1.60b	Reo Motor Car	11½	11⅜	11½	+⅛
146¼	62¼	4	Republic Iron & Steel	73	71½	73	+½
115½	104	7	Do pref	107	107	107	0
31½	29¾	......	Revere Copper & Brass	30	29⅞	30	0
12¼	4	......	Reynolds Springs	4¾	4	4	0
89½	70	3	Reynolds Tobacco	79⅞	79⅜	79⅜	+1¾
66	39	3	Do B	48⅜	47⅞	48⅜	+⅜
49⅝	20	2	Richfield Oil (Cal)	24⅜	23	24⅜	−1⅛
42½	15	2a	Rio Grande Oil	19	18¼	18¾	0
96	28	2.20	Rossia Insur Co	36	34	36	+2
64	43⅛	3.22	Royal Dutch	51¾	51½	51¾	+⅞
			—S—S—S—S—				
195¼	92⅛	5	Safeway Stores	114½	108⅝	113	+6½
109½	100¾	7	Do 7% pref	108	108	108	−½
94	38½	3b	St. Joseph Lead	50½	47⅝	50½	+3½
133¾	101	8	St Louis & San Fran	110	108	108¾	+⅝
96½	89⅞	6	Do pref	92¾	92⅜	92⅜	−⅛
115¼	50	......	St Louis Southwest	64	61	63½	+2
51⅞	21½	2	Savage Arms	25	25	25	+1
41½	4¾	......	Schulte Retail Stores	4¾	4¾	4¾	0
21¾	9	......	Seaboard Air Line	10⅞	10⅞	10⅞	+⅞
181	80	2.50a	Sears, Roebuck	94½	90	91½	+⅛
10½	2	......	Seneca Copper	2½	2½	2½	0
21½	7¼	......	Servel & Co	8¼	7¾	8	+⅛
55¾	20⅛	2	Sharon Steel Hoop	22¼	22¼	22¼	−¾
22	16⅞	......	Sharp & Dohme	......	......	......	......
65⅞	50	3.50	Do pref	54	54	54	0
71	25⅛	1.50b	Shattuck (F G)	37½	34¼	37½	+2½
31¾	19	1.40	Shell Union Oil	23	22¼	22½	0
74½	10½	5	Shubert Theater	10⅞	10½	10⅞	+⅛
188	59½	3	Simmons Co	84½	80	83½	−5½
40⅛	15	1.60	Simms Petroleum	23½	23⅛	23½	+¼
45	21	2	Sinclair Consol Oil	23⅞	23⅛	23⅝	+¾
46½	28	2	Skelly Oil	30¾	30⅛	30¾	+½
......	......	......	Solvay Amer Invest	......	......	......	......
111	85	5.50	Do pref w war	96½	96½	96½	+¼
45	23⅝	2.50b	South Porto Ric Sugar	24⅝	24⅛	24⅝	+⅝
93¼	45⅛	2	Southern Calif Edison	54	53	54	+1
15⅜	2⅛	......	Southern Dairies B	3⅞	3⅞	3⅞	......
157½	105	6	Southern Pacific	120⅛	119¾	120⅛	+2
162⅛	109	8	Southern Railways	134	131	134	+3
100	93	5	Do pref	99	99	99	0
140⅞	74	4	Southern Ry M & O	100	100	100	......
63⅞	34½	2	Spalding (A G)	34½	34½	34½	−½
52¼	15	......	Spang Chalfant	18½	18½	18½	+½
78	13⅛	1	Sparks Withington	15¾	15½	15⅝	−⅜
45	20	1.60	Spencer Kellog & Sons	23⅛	23⅛	23⅛	−⅜
66¾	21	......	Spicer Mfg Co	21¼	21	21¼	−1¼
55⅞	39⅜	7	Do pref	40	39⅞	40	......
118⅞	35	3	Spiegel May Stern	35¼	35	35¼	0
44¾	20	1.50	Standard Brands	27⅛	26¼	26½	+½
48⅝	6¾	1	Standard Comer Tob	7½	6¾	6¾	−¾
243¾	73½	3.50	Standard Gas & Elec	107	104	105⅝	+1⅞
67	59	4	Do pref	64½	64½	64½	−¼
81⅞	51½	2.50a	Standard Oil (Cal)	61	59⅞	59⅞	−⅛
83	48	2b	Standard Oil (N J)	62⅜	60¾	62⅜	+1½
48¼	31¾	1.60	Standard Oil (N Y)	33⅝	32½	32⅞	+⅝
9⅝	1¾	......	Standard Plate Glass	......	......	......	......
31	4	......	Do pref	5½	5½	5½	0
38	8¼	......	Sterling Securities A	10¼	10	10¼	+½
15½	11	1.20b	Do pref	12¼	12⅛	12⅛	0
55½	31	.55	Do CV pref	36	36	36	0
77	30	3.50a	Stewart Warner Speed	38½	37½	37½	−⅛
201½	64	2	Stone & Webster	78½	77½	77½	+⅞

1929 High	1929 Low	An Div Rate $	Stocks	High	Low	Close	Net Ch'ge
			—S—S—S—S—				
98	38¼	5a	Studebaker Co	42¾	40⅞	41¾	+⅛
86⅞	55	1a	Sun Oil Co	55	55	55	−1
105½	100	6	Do pref	104⅞	104⅞	104⅞	......
24	5¼	......	Superior Oil	6½	6⅜	6½	+⅛
73¾	15	......	Superior Steel	16	16	16	−1
			—T—T—T—T—				
25½	14⅞	1.25b	Telautograph Corp	15½	15½	15½	0
20⅞	9½	1	Tennessee Copper	12¾	12⅛	12⅛	−⅜
71⅞	50	3	Texas Corp	55½	54⅞	55⅛	+⅜
85¼	42½	4	Texas Gulf Sulphur	53⅜	53	53¾	+½
23⅞	9½	5j	Texas Pac C & Oil	10½	10⅛	10½	+¼
24½	6¼	......	Texas Pac Land Trust	14⅞	12¾	14⅜	+1⅜
35	16½	1.60	Thatcher Mfg Co	20	20	20	......
23½	10	.60	Tide Water Asso Oil	12½	12	12½	+½
90⅞	75	6	Do pref	81⅛	81⅛	81⅛	−⅛
40	12¾	.80	Tide Water Oil	21¾	21¾	21¾	......
34⅜	11½	.80b	Timken Det Axle	15	14⅞	14⅞	0
139⅜	58½	3	Timken Roller Bear	71¼	70	71	+1¼
22¼	1	1.40	Tobacco Products	3⅛	3	3	0
15¼	5⅛	......	Transcont Oil	8½	8⅛	8½	+⅜
58⅜	16⅝	1	Transue & Williams	16¾	16⅝	16¾	−¼
68	30¼	2.50	Trico Products	31⅛	31⅛	31⅛	+⅜
61⅝	30⅛	1.20a	Truscon Steel	37	37	37	+¾
			—U—U—U—U—				
181¾	82	5	Underwood Ell Fisher	92	91	92	+5
48	7	......	Union Bag & Paper	10¼	10¼	10¼	......
104	59	2.60	Union Carb & Carbon	74	70⅝	72⅛	+8⅛
57	42⅛	2a	Union Oil (Cal)	44	43⅛	44	−¼
297⅝	200	10	Union Pacific	218	216	216	+3
85½	80⅛	4	Do pref	82½	82½	82½	+¼
162	31	......	United Air and Tran	44	41¾	43⅝	+2⅛
109½	46⅛	3	Do pref	58¼	58¼	53¼	−2½
60	33¾	1.60	United Biscuit (Amer)	36¾	36⅛	36⅛	−⅜
36⅝	30	......	United Bus Publish	30	30	30	......
111⅜	40½	2	United Carbon Co	48⅞	48	48⅞	+1
27½	3	1	United Cigar Store	4	3	3	−1
104	20	6	Do pref	20	20	20	0
57½	19	......	United Corp	30⅛	28⅞	29½	+1¼
49⅞	44⅛	3	Do pref	47⅞	47⅞	47⅞	+⅜
81½	8	......	United Elec Coal	8⅞	8	8	−1
158½	99	4a	United Fruit	108¾	102½	108¼	+¼
59⅝	22	......	United Gas & Improve	30¼	29¼	30¼	+1⅜
97¾	90¼	5	Do pref	97½	97½	97½	0
14	3⅛	......	United Stores Corp A	4½	3⅝	4½	+1⅜
40⅞	19	......	Do pref	19	19	19	−1
55⅞	12	2	United S C Ir P & Fdy	19½	18⅛	19⅜	+1¼
19	15	1.20	Do 1st pref	15¾	15¾	15¾	......
10¼	2	......	United States Express	7⅞	7⅞	7⅞	......
72	18⅛	......	United States & For Sec	22⅞	21⅛	22⅞	+⅛
92⅞	82	6	Do pref	85½	85½	85½	0
134½	86¼	3	United States Freight	97½	92¼	96¼	+4¼
49⅞	18	2	United S Hoffman Mch	19½	18	19½	+1½
243⅝	95	6	United S Ind Alcohol	133	128⅛	131	+3¾
35½	5	......	United States Leather	8	8	8	+¼
61⅞	15	4	Do A	16⅝	16⅛	16⅝	+½
119½	50½	5	United States Rty Imp	59¼	58¼	59⅛	+⅞
65	15	......	United States Rubber	26	25½	25⅞	+⅜
92½	42	......	Do 1st pref	51	51	51	+½
72⅞	29⅞	3.50	United States Sm R&M	35	34⅝	34⅝	−½
261¾	150	8b	United States Steel	164½	162¼	163	+1
144¼	138¼	7	Do pref	141¾	141½	141½	−⅜
71¾	55½	......	United States Tobacco	60	60	60	0
52⅝	25⅛	3	Universal Leaf Tob	35	35	35	0
123½	100	8	Do pref	110	110	110	......
......	......	......	Universal Pictures	......	......	......	......
93	28½	8	Do 1st pref	36½	36½	36½	+1½
22¼	3	......	Universal Pipe & Rad	3⅝	3¼	3½	0
58⅝	24⅛	2	Utilities Pow & Lt A	30⅜	28½	29¾	+½
			—V—V—V—V—				
13½	3⅛	......	Vadsco Sales	4⅛	4	4	−¼
82	50	7	Do pref	60	60	60	0
116½	33	4b	Vanadium Corp	48¾	46¼	48½	+3
51⅞	33	2.50	Vick Chemical	37½	37½	37½	+⅞
24¾	3⅛	......	Virginia Car Chem	5¼	5⅛	5¼	0
65½	15	6	Do 6% pref	26½	26¼	26¼	......
......	......	......	Virginia Elec & Pow	......	......	......	......
102	95½	6	Do 6% pref	99½	99½	99½	−½
149⅞	30	......	Vulcan Detinning	60	57	60	+2
110	85	......	Do pref	89	85	85	......
			—W—W—W—W—				
81⅝	40	......	Wabash Railroad	60	55	60	+3
36½	20	1.50	Waldorf System	24	24	24	−¾
49⅞	22	2	Walworth Co	27	26	26	+1
84¾	20	......	Ward Baking A	25	20	25	+5
21¼	1½	......	Ward Baking B	4½	4⅛	4¼	0
87½	50	7	Ward Baking pref	65	65	65	0
64½	30	4	Warner Broth Pictures	40	38½	40	+1
42⅞	15	2	Warner-Quinlan Co	21	19½	20½	+⅞
207⅜	115	9b	Warren Brothers	130½	126¼	130½	+4¼
84¼	15⅛	2	Warren Fdy & Pipe	22½	22½	22½	0
113⅜	4	......	Webster Eisenlohr	......	......	......	......
100	48	7	Do pref	48	48	48	0
48	20	2	Wesson Oil & Snow	24½	24½	24½	−⅜
......	......	......	West Penn Electric	......	......	......	......
102	90¼	6	Do 6% pref	96½	96½	96½	......
111	99	7	Do 7% pref	105	105	105	+⅞
110½	102	......	West Penn Power	......	......	......	......
117	113	7	Do 7% pref	115⅝	115⅝	115⅝	0
40	7	......	Western Dairy Prod B	12⅞	12⅞	12⅞	+⅛
54	10	......	Western Maryland	29⅜	26¾	28	+1
41⅞	15	......	Western Pacific	23⅛	22¼	22¼	−3
272¼	155	8	Western Union Tel	190	185	190	0
67¾	36½	2	Westinghouse A Brake	47	43⅝	47	+¾
292⅝	100	5	Westinghouse E & Mfg	131	126⅝	130⅛	+1¾
284	103	5	Do 1st pref	123½	123½	123½	+2½
64⅜	19⅛	1	Weston Elec Instru	29	28½	28½	−1⅛
94⅛	30	2	Westvaco C Prod	41	41	41	+⅞
38	25	2	White Eagle Oil	26⅝	26½	26½	......
58½	27¼	2	White Motors	32¼	31¾	32¼	0
48	1	......	White Sewing Mach	8	8	8	−⅛
79	28½	3.50	Do pref	29½	29½	29½	......
61¼	19	2.50	Wilcox-Rich A	25⅝	25⅝	25⅝	+⅛
62	12⅜	2a	Wilcox-Rich B	18½	18⅜	18½	+1
35	5¼	1.20a	Willys-Overland	7⅝	7⅛	7¾	+½
18½	3½	......	Wilson & Co	3⅝	3⅝	3⅝	−⅛
103⅞	52¼	2.40	Woolworth (F W) Co	72¼	69⅝	71⅜	+2⅛
137⅜	43	......	Worthington Pump	67	65	65	+4
100½	77¾	7	Do pref A	88½	88½	88½	+1
			—Y—Y—Y—Y—				
88	61¾	5b	Yale & Towne Mfg	77	76	77	......
51¼	7½	......	Yellow Tr & Coach	13⅜	12½	12⅝	+⅛
59¾	33½	3	Youngstown S & Wire	34¼	34¼	34¼	−¼
			—Z—Z—Z—Z—				
52¾	6½	2	Zenith Radio Corp	6⅞	6⅝	6¾	+⅛

*Ex Dividend; †Ex Rights; a Plus extras; b Including extras; c Transactions in cash; d Partly stock; j 2½% Quarterly payable in common stock; g Extra 4% stock; h Paid so far this year. † Payable in stock.

LIVESTOCK MARKETS

Pittsburgh.

Brinkman, Wood & Beck, live stock commission merchants, furnish the following quotations:

Cattle—Receipts light, market steady. Good to choice, $12.25@13.00; good, 1,300 to 1,400 pounds, $11.25@12.00; medium, 1,200 to 1,300 pounds, $10.25@11.25; tidy, 1,050 to 1,150 pounds, $11.25@12.25; fair, 900 to 1,100 pounds, $9.50@10.25; common, 700 to 900 pounds, $7.00@8.50; common to good fat bulls, $6.00@9.50; common to good fat cows, $4.00@8.50; heifers, 700 to 1,100 pounds, $8.00@11.00; fresh cows and springers, $35.00@135.00.

Hogs—Receipts, 10 doubledeck loads; market ruled lower. Prime heavy hogs, $10.00@10.15; heavy mixed, $10.10@10.15; mediums, $10.10@10.15; heavy Yorkers, $10.10@10.15; light Yorkers, $9.50@9.75; pigs, $9.25@9.50; roughs, $7.50@8.50; stags, $5.00@7.00.

Sheep and Lambs—Receipts light; market steady on sheep, weaker on lambs. Prime wethers, $7.00@7.25; good mixed, $6.00@6.50; fair mixed, $4.25@5.25; culls and common, $1.50@3.50; culls to choice lambs, $11.50@14.00; skip cull lambs, $7.00@9.00; heavy lambs, $11.50@12.50.

Calves—Supply light, market steady. Veal calves, $16.50@17.00; heavy and thin calves, $7.00@13.00.

Chicago.

Cattle—Receipts, 1,000 head; compared one week ago choice and prime fed steers, yearlings and light weight butcher heifers, 25c to 50c higher; low grade steers, 50c or more up with in-between grade kinds of medium weight uneven but around steady; best yearlings, $16.25; top heavies, $14.50; bulk fed steers and yearlings, $11.50@14.50; light heifers, largely $11.00@13.50; good demand for weighty prime fed cows, 50c or more higher; numerous sales at $9.50@10.50; low cutters and cutters strong to 25c higher at $5.00@6.00; in-between grade cows uneven; outside demand for strong weight selected vealers good at prices 50c to $1.00 higher; late sales, $14.50@15.50; light kinds strong to 50c higher; late bulk, $11.00@13.00; bulls strong to 50c higher; stockers and feeders scarce, strong to 50c higher.

Sheep—Receipts, 1,000 head; by the week, 36 doubles from feeding stations; 1,500 direct; by the week fat lambs steady to 25c lower; fat ewes strong; early top fat lambs, $13.85; late top, $13.50; late bulk, $12.75@13.25; few yearlings, $10.00@10.85; fat ewes, $5.00@5.50; late top, $5.75; feeding lambs unchanged; good to choice, 65 to 75 pounds, $11.75@12.25; top, $12.50; mediums, 42 to 47 pounds, $11.00.

Hogs—Receipts, 17,000 head; including 13,000 direct; market about steady with yesterday's close; largely $9.25@9.35; market for good to choice, 180-300 pounds, good quality around 140 pounds, $9.15; shippers, 2,500 head; estimated holdovers, 2,000 head; top, $9.40 paid for 240-260-pound butchers; medium to choice, 250-300 pounds, $9.15@$9.40; 200-250 pounds, $9.15@9.40; 160-200 pounds, $9.15@9.40; 130-160 pounds, $9.00@9.35; packing sows, $7.75@8.60; pigs, medium to choice, $8.25@9.00 nominal.

Cincinnati.

Hogs—Receipts, 1,500 head; heldover, 530 head; opened 25 to 30c lower; 180-270 lbs., $9.70; desirable 150-170 lbs., $9.40@9.50; most 125-145 lbs., $9.25; pigs, 120 lbs. down, $9.00; sows, $7.50@8.00; stags, $6.00@6.25.

Cattle—Receipts, 100 head; calves, 125 head; cattle nominal; veals weak to lower, $15.50.

Sheep—Receipts, 50 head; nominal.

East Buffalo.

Hogs—Receipts 1,600 head; fairly active, weights above 160 pounds mostly 25c lower; others about steady; bulk 160 to 250 pounds, $10.25; pigs and light lights, $10.00; sparingly, $10.25; packing sows, $8.25@8.75.

Cattle—Receipts, 75 head; week's supply very light; quality plain; steady to 25c higher; good steers and yearlings, $13.00@14.75; medium and short feds, $11.25@12.75; common steers and heifers, $9.00@11.00; all cutter cows, $4.00@6.50.

Calves—Receipts, 125 head; vealer trade dull and lower early in week; closing $1 over low time; good to choice, $16.50@17.00; few $17.50.

Sheep—Receipts, 500 head; lambs closing 25c above last week; good to choice natives and fed westerns, $13.75@14.25; medium and strong weights, $11.75@13.00; common, $11.00@11.50.

New York.

Cattle—Receipts, 1,260 head; vealers and calves, 610 head.

Sheep and lambs—Receipts, 3,580 head.

Hogs—Receipts, 2,130 head; no trading.

Mexican Railroad Reports Big Loss

MEXICO CITY, Dec. 21.—National Railways of Mexico for the year ended December 31, 1928, showed a deficit of 15,320,626 Mexican gold pesos after expenses, interest, charges, etc. The previous report covered 18 months ending December 31, 1927, and showed a deficit of 30,046,235 pesos.

Profit and loss deficit on December 31, 1928, was 347,981,877 Mexican gold pesos, comparing with 332,698,763 on December 31, 1927.

Corporate Share Earnings Larger

NEW YORK, Dec. 21.—(AP.)—Per shares earnings of corporations reporting this week include:

	1929.	1928.
9 mos., Sept. 30—		
Transue & Williams Steel	$3.77	$2.69
9 mos., Nov. 3—		
Collins & Aikman	1.94	1.16
Year Sept. 30—		
British-American Tobacco	1.27	1.31
12 mos. Oct. 31—		
Consolidated Gas (Baltimore)	6.38	5.25
Moore Drop Forging	9.00	2.89
Western Tablet & Stationery	6.01	3.11
10 mos. Oct. 31—		
Atlantic Gulf & W. Indies	10.09	2.21
11 mos. Nov. 30—		
Pere Marquette Railway	14.83	15.36
N. Y., Chicago & St. Louis	15.42	10.82
Hudson & Manhattan	4.33	3.70
Arundel Corporation	4.52	3.47
12 mos. Nov. 30—		
Detroit Edison	12.59	11.65

Baltimore & Ohio Official Is Dead

NEW YORK, Dec. 21.—R. B. Luckey, for many years assistant treasurer of the Baltimore and Ohio Railroad, with headquarters in New York, died at 9 o'clock this morning in Mountainside Hospital in Montclair, N. J., of pneumonia after an illness of only a few days.

BUSINESS Commodity Markets COMMERCE

NEW YORK CURB MARKET

NEW YORK, Dec. 21.—(AP.)—Short covering operations brought about a moderate recovery in most of the active issues in today's curb market, although sufficient tax selling of isolated specialties developed to give the market an irregular appearance. The day's sales were 665,700 shares.

Following is the list of transactions on the New York Curb Exchange, giving all stocks and bonds traded (00 omitted in sales solumn of stock list; 000 omitted in sales column of bond list):

STOCKS.

Sales.		High.	Low.	Close.	Sales.		High.	Low.	Close.
	A					**A**			
2	Ac Prd A	10	10	10	36	Am G & E.	112	108¾	110
2	Aero Ind .	7⅝	7⅝	7⅝	10	Am Inv B .	11⅛	10⅝	11⅛
2	Aero Sup B	10¾	10⅜	10¾	1	Do war..	5⅝	5⅝	5⅝
2	Aero Und .	15	15	15	*250	Am L & Tr.	215	215	215
3	Agfa Ansco	19⅝	17½	17½	2	Am Maraca	1½	1½	1½
2	Do pfd ..	78	77½	77½	1	Am S P A.	19	19	19
11	Ainworth ..	25	24½	24½	155	Am Super..	23⅜	21¼	22
7	Air Inv vtc.	3⅝	3¼	3¼	2	Do 1st pf	95	94½	95
11	All Avia...	1	⅝	⅝	2	Asso Ldries	2⅜	2⅜	2⅜
*140	Ala Gt Sou	120	120	120	1	Anchor P F	13¼	13¼	13¼
2	Alex Indust	2¼	2¼	2¼	2	Ang-Am v c	16⅞	16¾	16⅞
1	Allied Mills	11⅛	11⅛	11⅛	2	Do n v cd	16⅞	16⅞	16⅞
5	Allied P&L.	33⅝	33	33½	1	ArcturusRT.	10⅛	10⅛	10⅛
2	Alli Drg A	¾	¾	¾	20	Ariz Globe.	1-16	1-16	1-16
1	Alm Co Am	274½	274½	274½	28	Ark N G ..	8¾	8⅜	8½
1	Alum Ltd .	111	111	111	44	Do A ...	8½	7⅞	28½
2	Am Arch .	36	35⅝	36	1	Asso D & P	2⅛	2⅛	2⅛
4	Am Chain.	35	34	34	7	Art Met Wk	15⅜	15⅜	15⅜
*50	Am Cigar..	95	95	95	2	AmYvette n	5¾	5⅜	5¾
19	AmCP&L B	15⅜	13⅞	15⅜	14	Aso El Ltd	5⅝	5⅝	5⅝
1	Am Citie A	37⅛	37⅛	37⅛	14	As G&ElA.	37⅞	37	37⅞
3	Do B	14¾	13⅞	14⅝	12	Do deb rt	9⅛	9	9
13	Am C Pw A	24¼	23¼	24¼	2	Asd Rayon.	4¼	4	4
2	Do B ...	36	34	36	3	As Ray pf	44	41	44
4	Do war ..	2½	2½	2½	2	AtlFr&Sug.	⅜	⅜	⅜
50	Am Cyan B	26	24⅛	25¾	1	Atls P Cem	33⅛	33⅛	33⅛
1	Am Dept St	3½	3½	3½	2	AutVMcvprp	15⅜	15⅜	15⅜
1	Am Equit..	16	16	16	5	Aviat Cr...	12½	12½	12½
13	Am F&P w	62	57¼	69⅞	3	Aviat Sec..	6¼	6⅛	6⅛
	B					**B**			
4	Bahia Cor.	2¾	2¾	2¾	5	Blumenthal	29⅞	28¼	28¼
2	Bahia C pf	3⅛	3⅛	3⅛	3	Botany Mls	½	½	½
3	Banco Cor.	47⅞	46½	47⅞	2	Brazil T&L	37½	36	37½
510	Bel Air vtc	4⅛	4⅛	4⅛	1	Bunk H&S	101¼	101¼	101¼
1	Bickford ...	15⅜	15⅜	15⅜	3	Burco	10	10	10
2	Bliss E W.	21⅛	21⅛	21⅛	1	Do cv pf.	41	41	41
35	Blue Ridge	7¼	7	7¼	1	Burma Ltd.	3⅞	3⅞	3⅞
41	Do cvt pf	34⅜	33⅝	34⅜	8	Butler B...	15⅛	14⅞	15⅛
	C					**C**			
3	C&Wire A..	3½	3½	3½	1	Colom Syn.	⅜	⅜	⅜
2	Do B ...	1¾	1⅝	1¾	10	Colon Oil..	5⅛	5	5⅛
1	Do pfd..	4½	4½	4½	*70	Com Edison	244¼	244¼	244¼
17	CAM CO .	7-16	⅜	⅜	49	Com&So w.	3½	3⅜	3⅜
4	Do pfd..	2⅜	2¼	2¼	1	Com W W.	13	13	13
20	C M Wire.	3¾	3⅝	3¾	8	Comstk Tun	⅝	½	⅝
63	Cmdn F In	4¼	3⅝	4	1	Con Aircrft	15	15	15
2	Carib Syn..	1⅛	1	1	8	Con CpMin	5⅞	5⅛	5⅞
2	Carnegie M	6	6	6	3	Con Dy Pro	19½	19⅜	19½
2	Celluloid ...	13½	13½	13½	4	CG&E Balt	89¾	87⅛	88
5	Cnt St ...	6⅝	6¼	6⅝	2	Cn G Ut A	23⅜	23⅛	23⅛
10	Cnt P S A	36	35½	36	2	Con Laund.	10⅜	10	10⅜
12	Cnt St Elec	19½	19	19½	3	Con R Sto	12¾	12¼	12¾
1	Do pf xw	71	71	71	1	Cooper Bess	31	31	31
7	Cntfu Pipe	5¼	5	5	1	Do pfd A	39	39	39
1	Cen Pipe..	5¼	5¼	5¼	8	Cord Corp..	11⅞	11½	11½
1	Chain S S.	12⅞	12⅞	12⅞	3	Cor & Reyn	13½	13⅛	13⅛
1	Ches & O..	51⅝	51⅝	51⅝	2	Do pfd A	71	71	71
267	Cit Serv .	24⅞	22⅞	24⅝	1	Cosden Oil.	75	75	75
1	Do pfd..	88⅞	88⅞	88⅞	41	Creole Pet.	6⅝	6½	6½
1	Carnatin ..	31	31	31	16	Cr Cen Pet	¼	¼	¼
					2	Curt Air ctf	2⅞	2⅞	2⅞
	D					**D**			
11	Dan Reeves	28½	22	28½	9	Dix Gas Ut	10⅜	10	10
3	Darby Pet..	8⅞	8⅞	8⅞	5	Dol Esper ..	⅛	⅛	⅛
*25	Decca Rec.	370	370	370	4	Dow C pfd	77⅞	76	77⅞
*50	Deere & Co	370	356	356	2	Draper Cor	23	22½	22⅝
72	DeForest R	4	3¼	3⅞	22	Dres Mfg A	19½	17¾	19¼
3	De Hav nw	6¼	6¼	6¼	2	Dubilier C.	12	12	12
2	Derby Oil .	5	4¾	4¾	2	Duke Pow.	15⅞	15¼	15¼
9	Det Aircrft.	7¾	7½	7⅝	3	Dur Motor.	80¼	80⅛	80⅛
	E					**E**			
2	East G&F.	25	25	25	3	Elec Share.	16¾	15¼	16¾
11	East S P B	20	18¼	20	3	Do pfd..	80¼	80⅛	80⅛
1	East Util A	9	9	9	3	Empire Stel	11¾	10¼	11¾
5	Eisler Elec.	14⅞	14⅜	14⅜	2	Emp Reins.	23	22	23
348	ElB & Shar	78⅜	76	77½	1	Eng G Min	¾	¾	¾
10	El Pow As.	23	22½	22⅞	8	Evans W L.	4	3⅝	3⅝
28	Do A....	28	20½	27	1	Excelo Rad	15	15	15
	F					**F**			
*60	Fairchild A	55	55	55	7	Fokker Airc	15½	15⅛	15½
1	Falcon L M	3-16	⅛	3-16	5	For M CnA	29	28⅛	29
5	Fansteel Pd	6	5⅝	5⅝	10	Do Ltd..	10⅞	10¼	10⅞
4	Fedder'I A.	8½	8⅜	8½	3	Four N Inv	30	30	30
6	Fiat rct...	16⅜	16¼	16¼	31	Fox The A.	6½	5¼	6½
6	Do db rts	1⅝	1⅝	1⅝					
	G					**G**			
1	G Am Inv	9	9	9	4	Globe Und.	13½	13¼	13¼
1	Do pfd...	76⅞	76⅞	76⅞	5	Gold S Elec	4⅛	3⅞	3⅞
15	Gen Bak...	3⅞	3¾	3⅞	83	Gold Sachs	37¾	35⅛	37¾
31	Do pfd...	50	47¼	47¼	1	Gor Inc pf	30	30	30
13	G El Lt reg.	11⅜	11	11⅜	1	Goth Knit.	1⅝	1⅝	1⅝
6	Gen Empir	21	19⅜	21	2	Graymur .	30	30	30
37	Gen G&EA	14⅝	14¼	14½	1	GtAt&P nv	236	231½	236
4	G Ldy Mch	11⅛	10¾	11⅛	1	Guen Law.	†29	29	29
11	G Real & U	10¼	10⅛	10⅛	1	Grnfld T-D	13	13	13
7	Do pfd...	75	73	73	1	GroStrP vt	14	14	14
2	G The Eq v	29	27	29	4	Grnd Grip.	27	26½	27
3	Gl Ald Coal	110	110	110	2	Gulf Oil Pa	133	133	133
	H					**H**			
3	Hartm Tob	15½	15	15	1	Horn AC p	25	25	25
5	Haygart C.	35	34⅛	35	21	Hd B M&S.	8½	8⅛	8½
1	Hazeltine .	18⅛	18⅛	18⅛	7	Hum O&R.	84	84	84
13	H W G&W	11	10⅝	11	11	Hus G Gas	7⅛	6¼	7
1	Helena R .	6½	6½	6½	6	Hyd E Ser.	36½	36⅜	36⅜
2	Holl Gld M	5	5	5	17	Hygrade F.	11⅝	10	11⅝
	I					**I**			
*250	Ill P Line..	310	307¼	310	5	Int Util B.	6½	6¼	6¼
25	Im Oil C n	25½	25	25½	6	Int Equit ..	11¼	10¾	10⅞
15	Ind T Ill...	18½	17⅝	18⅜	1	Do pfd..	40¾	40¾	40¾
3	Insull Util..	58¼	58	58¼	2	Int Hosery.	2½	2½	2½
4	Ins Sec ...	17¾	17½	17½	3	Iron Cap C	13⅝	13½	13½
71	Intercon P	¾	¾	¾	1	Irving Air C	13⅝	13⅝	13⅝
21	Intnt Pete..	20⅝	19⅞	20⅝	3	Ital Sup PA	9⅜	9⅜	9⅜
1	Int S Raz B	13	13	13	2	Do db rts	5	5	5
	J					**J**			
2	Jon Naumb	2¼	2¼	2¼					
	K					**K**			
1	Kol Brands	1	1	1	1	Lac Sec ...	35¼	35¼	35¼
	L					**L**			
1	Ld Co Fla..	2	2	2	2	Lion Oil ..	19⅛	19⅛	19⅛
5	Lane Brynt	29⅞	28¼	28¼	4	Lone S G n	33¼	33	33
25	Lehman Cr	71½	70	71½	1	Long Isl Lt	40½	40½	40½
4	Leonard Oil	1½	1¼	1½	3	Louisi L&E	3	2¾	2¾
	M					**M**			
1	†Man Bw A	15¼	15¼	15¼	2	Midld Stl..	75¼	75¼	75¼
5	M'Mar Stor	23¼	23¼	23¼	2	Do new..	41¼	41¼	41¼
25	Marine Mid	33½	32	33	4	Milg & Bro	11¾	11½	11¾
18	Mavis Bot..	1¼	1⅛	1⅛	6	Mo Kan PL	19¼	19	19¼
1	Mayflower..	49	49	49	*125	†M H 2d pf	104⅛	104	104
1	Meadws Mf	2	2	2	4	Mont db rts	1¼	1¼	1¼
20	Memph NG	10⅛	10	10	2	Morrison El	39¼	39	39¼
1	MRoy cv pf	17¾	17¾	17¾	1	Mot Tr Crp	14⅛	14⅛	14⅛
30	Midw Ut n.	26¼	24¾	26¼	3	Mount Prod	8⅛	8	8⅛
7	Midvale Co.	51	50	51	3	Munic Serv	10	10	10
	N					**N**			
5	Nach Spg..	25¾	25¾	25¾	2	NY Auction	9⅞	9⅞	9⅞
12	Nat Amer..	8⅞	8⅛	8¼	12	NY Invest..	22⅜	22¼	22⅜
10	Nat Aviatn.	9½	9⅛	9⅛	11	Do war..	½	¼	⅜
1	Nt Fam Str	19⅜	19⅜	19⅜	2	N Y P Roy	15¼	15	15¼
3	Do pfd...	25⅞	23⅝	25⅞	1	NY Mdse..	25¼	25¼	25¼
1	Nat Invest.	12⅝	12⅝	12⅝	69	Nia Hud P	12	11¾	11⅞
1	Nat PubS A	22⅝	22⅝	22⅝	1	Nat Transit	21½	21½	21½
4	Nat Rub M.	20	19⅝	20	35	Ng Hd P A	3⅛	2⅞	3
2	Nat Stl xw.	55	55	55	16	Ng Shares .	20	18½	18¾
5	Nat Un Ra	5	4¼	4¼	8	Nls Bm Pd	29	27⅝	29
2	NM&Ariz L	3⅞	3⅞	3⅞	1	Nor Mines .	33	33	33
3	New J Z nw	69¾	67¼	69¾	21	Nt A Av .	4⅞	4⅝	4⅞
3	New M&AL	3⅞	3½	3½	*50	Northn P L	51	51	51
5	Newmont M	110⅛	108½	110⅛	1	Nt Sts P pf	162	162	162
1	Newport Co	23	23	23	2	Otis Elev .	61½	60⅜	61½

Sales.		High.	Low.	Close.	Sales.		High.	Low.	Close.
	O					**O**			
42	Ohio Corp.	1¼	1⅛	1⅛	4	Otbd Mt B	11	11	11
4	Ohio Oil ..	71	70¾	70¾	1	Ovs Sec ..	23	23	23
	P					**P**			
3	P G&E 1 pf	26½	26⅜	26½	18	Pit Bow nw	10	9⅝	9¾
10	Pac P Ser.	30⅜	30	30⅜	3	Pts L E Ry	112⅝	112⅝	112⅝
6	Pac W Oil.	13⅝	13⅛	13⅛	1	Pgh Pl Gl.	51½	51½	51½
174	Pnrd Corp.	14⅛	13⅞	14⅛	1	Polymet M.	14⅛	14⅛	14⅛
4	Pn Oil Vnz	13½	12½	13½	1	Pow Sc Cp	39⅞	39⅞	39⅞
2	Penn M F.	20¼	20	20	5	Prm Gold .	1½	1½	1½
10	Pn O Edis.	95⅛	95⅛	95⅛	9	Pr & Wht.	9¾	9½	9¾
100	Pet Corp...	20⅜	20	20¼	3	Do pfd..	36½	36	36½
1	Pick Bar pf	10	10	10	7	Prud Invest	14⅞	13¾	14½
5	Pilot Radio	11¼	11	11¼	13	Pb Ut H Co	17	16½	16⅞
	R					**R**			
1	Rad Prd .	20	20	20	4	Ric O Calp	22	22	22
7	Rain L PdA	11⅝	11	11⅝	5	Rike & Ku.	29½	29⅛	29⅜
6	Do B....	4¾	4¼	4⅝	11	Roan A Cop	26½	25⅝	25⅝
6	Reli Mangt.	16⅝	16½	16½	5	RockLP t cf.	20	19⅞	20
1	Reyn Metal	22½	22½	22½	2	Roose Field	3½	3½	3½
					5	Ross Strs..	2	1⅝	1⅝
	S					**S**			
29	St Reg Pap	20⅜	19¼	20⅜	4	So Cotst ..	10	8	10
9	Salt Crk Pr	10	9¾	10	19	SE P&L pf	85⅞	84⅞	85⅞
4	Sch U5-$St	2⅞	2⅝	2⅞	1	SCalE B pf	25	25	25
1	Sch Un pf.	13	13	13	2	So Corp ...	5½	5⅜	5½
*50	Scoville M..	56¾	56¾	56¾	4	So Groc ..	14	14	14
1	Seiberlng R	11	11	11	1	So Ice&UtB	4½	4½	4½
23	Select Ind.	6¼	6	6	47	Std Oil Ind	52⅞	52⅛	52⅞
7	Do 2d pf.	66¾	66¼	66¼	6	Std Oil Kn	26½	25⅝	26½
1	Do pr pf	55⅛	55⅛	55⅛	10	Std Oil Ky.	33	32	33
3	Sentry S C	6⅜	6	6⅜	1	Std Oil Neb	43	43	43
5	Shatt Denn	8⅝	8⅝	8⅝	1	Std Pw&Lt	115	115	115
1	Shaw W ..	72	72	72	5	Stein Cosm	10¾	10⅜	10½
24	Shendoah .	8⅞	8⅜	8⅞	1	Strook & Co	27	27	27
25	Do pfd..	32⅜	31	32⅜	8	Stutz Mot.	2¾	2⅝	2⅝
2	SierPEl rts.	⅜	⅜	⅜	3	Sunray Oil.	6¾	6⅝	6⅝
5	Silica G ctf	17⅞	16⅛	16¾	1	Superheat n	38¾	38¾	38¾
5	Sisto Finan	17⅞	17½	17½	2	Supheat nw	38¾	38½	38½
*50	Smith A O.	163	163	163	1	Swift Intl .	35	35	35
29	Sonora Prd	½	⅜	½	1	Swiss A E p	95	95	95
	T					**T**			
6	Taggart Co	20	19	20	6	Tran A Tr	8	7⅝	7⅝
4	Teck H Gd	5	5	5	3	Do ctfs .	4⅜	4⅛	4⅜
7	ThermoidCo	21⅝	20	21⅜	29	Trans LAP A	4¼	4	4
2	Do pfd .	86	85	86	6	T C Ald un	52	50⅝	52
2	Thompson A	23½	23½	23½	21	Tri Cont C	13⅞	12⅛	12⅛
1	ThompsonSt	7⅝	7⅝	27⅝	1	Do pfd .	79⅞	79⅞	79⅞
1	Tob & A S.	25	25	25	1	Trunz Pork	24	24	24
46	Transamer	41¼	40⅛	41¼	*170	Tubize ASB	145	139½	144
7	Do rts ..	.09	.08	.08	3	Tung-Sol L	23	21½	23
	U					**U**			
13	Ung Fin Co	26	24¼	26	5	UnRC vtcB	⅜	⅜	⅜
1	Union Am I	27	27	27	5	Do A....	⅜	⅜	⅜
4	U N G Can	24⅞	24¼	24¼	4	US&IS 2 pf	67¼	67¼	67¼
8	Union Tob.	⅞	¾	¾	1	U S D Pr A	52	52	52
5	Unit Cor w	15⅜	15	15⅜	1	U S Finish.	23⅛	23⅛	23⅛
3	Unit D Dok	8⅝	8½	8⅝	5	U S Foil B.	17¼	16¾	17¼
*1250	Unite Gas	20	19¼	20	5	Un Verd Ex	12⅝	12½	12⅝
43	Un L&Pw A	25½	24¼	25½	5	Un W Pap..	12	12	12
1	Do con p	96⅛	96⅛	96⅛	*1075	Util Equit.	11⅜	10⅛	10½
1	Un Milk Pr	3	3	3	16	Ut Pow&Lt	15⅛	13¾	14¾
11	Un Prof Sh	2½	2¼	2¼	50	Util & Ind.	19⅜	17⅝	19
					5	Do pfd...	25	24⅛	24⅛
	V					**V**			
5	Vacuum Oil	95	94⅞	94⅞	8	Vick Fin ..	7⅜	6⅞	7⅜
5	Venez Pet..	2⅝	2½	2½	1	Vogt Mfg..	18	18	18
	W					**W**			
3	Walgreen ..	50⅛	48⅞	50⅛	1	WAutSup A	31⅛	31⅛	31⅛
4	Watson JW	1	¾	1	1	WVa P & P	55	55	55
1	Wayne P ..	9½	9½	9½	1	Wms R C..	16	16	16
	Z					**Z**			
7	Zonite Pr..	19¼	18½	19¼					

DOMESTIC BONDS.

Sales.		High.	Low.	Close.	Sales.		High.	Low.	Close.
2	Ala Pow 4½s'67..	94	94	94	1	Nor Tex Util7s35ww	98	98	98
1	Alumin Ltd 5s'48.	97⅝	87⅝	87⅝	5	Ohio Pow 4½sD'56	92½	92¼	92¼
2	Am Cmwith Pw6s49	103	103	103	1	Pac G&El 4½sE'57	94	94	94
31	Am G & E 5s '28..	95½	95¼	95¼	2	Pa Ohio Ed6s'50ww	99¼	99¼	99¼
78	Am Pw&Lt 6s 2016	105⅝	105⅛	105⅝	1	Do 5½s B '59..	91⅝	91⅝	91⅝
2	Am Seat 6s '36....	70	70	70	2	Pitts Steel 6s '48.	101¼	101¼	101¼
6	Appal Pow 5s '56..	96⅝	96⅝	96⅝	7	Poor & Co 6s '39..	104⅛	104⅛	104⅛
7	Ark Pw&Lt 5s '56..	96½	95⅞	95½	5	P Sd P&L 5½s'49	100¼	100¼	100¼
68	Asso G&E 5s '68..	80	79⅞	80	1	Roch C Pow 5½ '31	78⅛	78⅛	78⅛
6	As Tel Util 5½s'44	101¼	101½	101½	1	Schulte R E 6s '35.	63	63	63
7	Bell Tel an 5sA'55	100⅜	100½	100½	5	Do 6s '35 xw...	56	53	53
10	Do 5sB'57	101⅜	101	101¼	15	Shell Un Oil 5s '49	97⅝	97⅝	97⅝
5	Can Pac Ry 5s'54.	100⅜	100⅜	100⅜	2	Snider Pack 6s '32	60	60	60
1	Cap Adm 5sA'53ww	83	83	83	4	SEP&L 6 A 2025xw	103⅛	103	103⅛
2	Carolina P&L 5s'56	99	99	99	20	So Cal Ed 5s '51..	100⅛	100⅛	100⅛
8	Cent St El 5½s '54	74⅞	74¼	74¼	5	So Cal Gas 5s '37.	90½	90½	90½
2	Childs Co 5s '43...	83	83	83	6	So Nat Gas 6s '44	91⅛	90⅛	91⅛
8	Cig Str Rl 5½sA'49	70½	70	70	5	So Lt & P 5s A '57	92	92	92
32	Cities Ser 5s '66..	84½	83⅝	84½	11	Staley Mfg 6s '42..	98¼	98	98¼
5	Cin StCar 5½sA'52	96	96	96	1	Stand Inv 5½s '39.	81	81	81
5	Cleve E Il 5s A '54	101¼	101¼	101¼	1	Std Pow & Lt 6s '57	96¼	96⅛	96¼
1	Cleve T Bldg 6s'41	90¼	90¼	90¼	5	Sun M Rais 6½ 42	70	70	70
3	Com Ed 4½sD'57.	98⅛	98⅛	98⅛	5	Sun Oil 5½s '39..	100⅛	100⅛	100½
2	Con G Bal4¾sG'69	100¼	100¼	100¼	2	Swift Co 5s '32...	100	100	100
15	Con G&E 5sA'58.	86½	86	86	1	Tex City G 5s '48.	80	80	80
5	Cont Oil 5½s '37..	93¾	93¾	93¾	10	Tex P & Lt 5s '56	97	96¾	97
10	Cudahy P 5½s '37.	90	90	90	11	Thermoid Co 6s '34	87⅞	86	87⅞
5	Den & Lake 6s'60	71	71	71	8	Un Lt & Ry 5½s'52	88	87⅝	87⅝
2	Det I Bdge 7s'52.	59⅞	59	59	1	Do 6s A '52.....	100⅛	100⅛	100⅛
1	Do 6½s	78⅞	78⅞	78⅞	2	U S Rub. 6½s '35..	94	94	94
2	Det Edis 5sA'49...	100⅝	100⅝	100⅝	1	Do 6½s '36.....	94	94	94
8	Dix G G6½sA'37ww	66	65⅝	65⅝	3	Do 6½s '38.....	94⅛	94	94
3	Emp O&R 5½s'42	85	84⅝	85	15	Util P&L 5s '59 ww	84	83½	83⅞
1	Fairbks Mse 5s'42.	93	93	93	1	Warner Bros 6s '39	90	90	90
6	Fed Water 5½s'54	91¼	91	91	15	W Tex Util 5s A '57	93	93	93
16	Firestone T 5s'42.	94⅝	94¼	94¼	10	Westvaco Ch5½s'37	103	103	103
15	Fla P&Lt 5s '54..	81	80¼	80½	2	Wiscon Cent 5s '30.	99⅝	99⅝	99⅝
3	Garlock Pk 6s'39.	94¼	94¼	94¼					
33	Gatineau P 5s'56.	92¼	92	92¼					
4	Gen Ldry 6½s'37ww	51⅞	51⅝	51⅞					
2	Gen Rayon 6sA'48	65	65	65					
17	Gen Th Eq 6s'44..	106⅛	106⅛	106⅛					
40	Gulf Oil Pa 5s '47.	101⅛	101	101					
16	Do 5s '57	99⅜	99⅜	99⅜					
63	Hygrade Fd 6s A49	65	63½	64⅞					
2	Indep Oil 6s '39....	102½	102½	102½					
3	IndianapP&L 5sA57	97⅝	97⅜	97½					
1	Inland Util 6s '34..	98½	98½	98½					
1	Interst Pow 6s '52.	88	86	86					
3	Invest Co 5sA47ww	91½	91½	91½					
4	Do 5s A 47 xw	77	76	77					
1	Kan G&E 6s A 2022	100¼	100¼	100¼					
6	Kelvinator 6s '36xw	68½	68½	68½					
1	Koppers G&C5s'47.	96⅛	96⅛	96⅛					
2	Leh P S 6s A 2026	103	102½	103					
6	Manito Pw 5½sA51	100	99½	100					
2	Mass Gas 5½s '46.	102½	102½	102½					
1	Memphis N G 6s'43	95	95	95					
1	Metr Edis 4½sD'68	96⅝	96⅜	96⅜					
56	Miss Riv Fl 6s44ww	103½	103	103					
10	Montrl LH&P5sA'51	99½	99¼	99¼					
10	Morris Co 7½s '30	99⅝	99⅜	99⅜					
2	N Strauss 6s '38	77	76	76					
6	Nat P&L 6s A 2026	104½	104¼	104¼					
1	Nat Pub Svc 5s '78	74⅛	74⅛	74⅛					
10	N Eng G&El 5s '47	88¼	88	88					
1	NY Fgn 5½s'48ww	81	81	81					
7	N Y Pw&Lt 4½s'67	92⅞	92¾	92¾					
1	N Falls Pow 6s '50	15¼	15¼	15¼					

FOREIGN BONDS.

Sales.		High.	Low.	Close.
2	Agri Mtg B 7s '47	72⅛	72¼	72⅛
6	Buen A P 7½s '47.	97⅞	97⅝	97⅝
8	Do 7s '52.......	94	92⅝	94
1	Burm & Wain 6s'40	98½	98½	98½
1	Chile Mtg B 6s '31.	96⅛	96⅛	96⅛
2	E Prus L B 6s '30.	98½	98½	98½
1	Fin Ind Bk 7s '44..	97	97	97
5	Finld RM B 6s '61.	75	74	75
2	First Bo GW7s57ww	82	82	82
9	Gelsenkirchen 6s'34	89½	89½	89½
3	Ger C Mun 6s '47..	79¼	79¼	79¼
3	Hanover Cred 6s'31	97	96⅝	96⅝
1	Hanover Cy 7s '39.	98	98	98
10	Ital Sup Pow 6s'63	80	80	80
10	It S P 6s A '63 xw.	71⅝	70¼	70¼
7	Prussia FS 6s '52.	81	80⅛	81
2	Ruh G C 6½s A '53	80½	80½	80½
2	Russian 5½s '21...	6½	6½	6½
5	Russian ctfs NC '19	5¼	5¼	5¼
70	Do 5½s ctfs 1921	5⅜	5⅜	5⅜
2	Stinnes 7s '46 xw..	79½	79½	79½
5	Un Indust 6½s '41	84⅜	84⅜	84⅜
10	UnStWk 6½sA47ww	87½	87	87

*Actual sales. †Ex-dividend. ‡Ex-rights.
Total stock sales today, 669,700 shares.
Total for year ago, 704,800 shares.
Total bond sales today, $960,000.
Total for year ago, $752,000.

Moderate Rallies Made In Short Stock Session

By BROADAN WALL,
Universal Service.

NEW YORK, Dec. 21.—Stocks rallied moderately in the two-hour session today, with gains most pronounced in those issues which were under the severest pressure on Friday. Accumulation of a substantial short interest, together with a drying up of selling for the purpose of establishing tax losses, resulted in strengthening technical conditions and attracted renewed buying from investors.

Union Carbide and Carbon finished 3⅛ points higher, Electric Auto-Lite 3¾ points, American Can 2¾ points, American and Foreign Power 1⅜ points and U. S. Steel a point. Columbian Carbon, which showed a net loss of 21 points the day before, had a sharp run-up of 10 points. In the railroad group, C & O. spurted 4⅜ points, New York Central 3⅞, Wabash 3, New Haven 2¾ and Erie 2. Total turnover for the short session was 1,788,000 shares.

RAILS DISAPPOINTING

Movement of the rail shares as a group was disappointing in view of the publication of the Interstate Commerce Commission's consolidation plan.

As Commissioner Eastman himself pointed out, the plan is at best a makeshift and as it will be subject to rather long drawn out disputes, the only good result to be expected is that it may hasten legislation that will give the roads more leeway in carrying through their own merger ideas. In that way at least one or two consolidations would be effected that would benefit railroad conditions to some extent.

Radio benefitted from an overcrowded short interest. Constructive and bearish factions on the market have been centering their efforts on Radio during the last week with the expectation, perhaps, that the stock may furnish some clue to the future trend of the entire market.

FOX SEEMS OVERSOLD

Fox Film, a favorite bear target recently, appeared to have reached at least a temporarily oversold condition. Predictions of the weekly mercantile reviews that holiday trade this year would approximate in dollar volume that of a year ago, had immediate reflection in the merchandising shares.

Foreign Exchanges experienced their usual week-end quietness, with sterling a shade lower and other European currencies holding firm.

Wheat prices soared on reports that the grain corporation had entered the market with the purpose of supporting prices around these levels. Cotton fluctuated in a narrow range.

Molster Recommends Virginian Extension

WASHINGTON, Dec. 21.—A recommendation that the Virginian railway be permitted to extend its line from Deep Water, W. Va., across the Kanawha River to a connection with the Kanawha and Michigan railroad in Fayette County was made today to the Interstate Commerce Commission by Examiner Ralph B. Molster.

Crude Rubber Hits Record Low Price

NEW YORK, Dec. 21.—Another new low record price for crude rubber was established on the Rubber Exchange here today when rubber for delivery this month fell to 15.40 cents a pound, the lowest price at which contracts have ever sold on the exchange since its opening three years ago. Prior to the opening of the exchange, however, crude rubber had sold 4 to 5 cents a pound below the 15.40 level.

J. M. Selden Elected Cyanamid Director

J. M. Seldon, president of the Selden Company, has been elected a director of the American Cyanamid Company, it was announced yesterday.

Control of the Selden Company, a local concern, was acquired by American Cyanamid last summer. The Selden Company is being operated as a separate organization.

Mesta Machine to Split-Up Shares

Mesta Machine Company will split up its shares on a 10-for-1 basis. Stock of record January 10 will receive 10 new $5 par shares for each no-par share then held. Stockholders recently authorized an increase in the common stock to 1,000,000 shares of $5 par from 60,000 shares of no-par.

Building Activities Spurt in New York

NEW YORK, Dec. 21.—New building and engineering work in New York state during November amounted to $152,982,300. The largest amount for any month on record, according to the F. W. Dodge Corporation. The figure compares with $80,662,700 in October and $113,307,000 in November, 1928.

Coffee Market.

NEW YORK, Dec. 21.—Today's market for coffee futures was higher on covering promoted by the steadier ruling of Brazil and talk of a better tone in the spot situation. No. 7 contracts opened at an advance of 30 to 32 points and closed 17 to 42 points net higher. Sales, 25,000 bags. Santos contracts opened 10 to 35 points higher and closed 25 to 52 points higher. Sales, 33,000 bags. Closing quotations: No. 7 contracts, December, 8.37c; January, 7.55c; March, 7.50c; May, 7.38c; July, 7.39c; September, 7.35c. Santos contracts, December, 12.67c; January 11.12c; March, 11.07c; May, 10.60c; September, 10.55c.

Spot coffee steady; Rio 7s, 9@9½c; Santos 4s, 14@14½c; cost and freight offers included Bourbon 3s and 5s at 11.70 @12.45c.

Rio exchange on London 1-32d higher. Dollar buying rate 70 reis lower. Rio market 400 to 500 rais higher. Santos nominally unchanged. Brazilian port receipts, 43,000 bags; Jundiahy, 19,000 bags.

Philadelphia Stocks.

	Close
Almar Stores	3⅛
American Stores	46½
Elec Storage Battery	67⅞
Fire Assn of Philadelphia	37⅞
Lehigh Navigation	107½
Pennsylvania R R	75⅞
Pennroad Corporation	14⅛
Pennsylvania Salt	99
Philadelphia Rapid Transit pfd	38½
United Gas	30

Turpentine and Rosin.

SAVANNAH, Dec. 21.—Turpentine firm, 47½. Sales, 191; receipts, 530; shipments none; stock, 14,852. Rosin, firm; sales, 810; receipts, 1,762; shipments none; stock, 126,661. Quote: B, 675; D, 700; E, 700; F, 710; G, 710; H 710; I, 710; K, 720; M, 730; N, 760; WG, 800; WW, 855; X, 855.

Silk Market.

NEW YORK, Dec. 21.—Raw silk futures closed firm. Sales, 1955 bales. December, $4.45; March, $4.45; May, $4.42. Open market quotations (60-day basis): Shanghai steam extra B, $4.40. Canton double extra A 14-16s, $3.20. Japanese crack double extra, $4.60.

Dry Goods Market.

NEW YORK, Dec. 21.—Print cloth prices were advanced a quarter of a cent a yard by a few houses, but no sales were made at the higher figures. Business was quiet in raw and finished silk. Burlaps were unchanged. Wool goods were inactive in first hands.

Rubber Market.

NEW YORK, Dec. 21.—Rubber futures opened barely steady; January, 15.60; March, 16.00; May 16.50.

Futures closed steady; January, 15.60; March, 16.00; May, 16.50.

Spot—Smoked ribbed, 15¾c.

Metal Market.

NEW YORK, Dec. 21.—Metals nominally unchanged.

Steel Prices.

NEW YORK, Dec. 21.—Steel unchanged.

Mirrors of the Market

	Saturday.	Friday	Week Ago.	Month Ago.	Year Ago.
Sales, Stocks	1,788,020	5,545,650	1,654,220	2,929,230	1,907,410
Sales, Bonds (add 000)	5,411	11,546	5,379	15,626	3,804
Average, 20 Rail Stks	145.12	143.02	151.68	148.30	148.06
Average, 30 Industrials	235.42	230.89	253.02	245.74	285.94
Corn	92c	90¼	89¼	89½	84⅜
Wheat, Chicago	$1.21¼	1.15⅞	1.18	1.22⅜	1.15⅞
Sugar	$1.82	1.82	1.97	2.01	2.62
Cotton, New York	17.01c	16.76	16.98	....	20.33
Copper, per pound	18.00c	18.00	18.00	18.00	16.00
Steel Billets, per ton	$36.00	36.00	36.00	36.00	33.00
Sterling (par $4.86⅝)	$4.88 1-16	4.88¼	4.88¼	4.87 1-16	4.87 1-16
Francs (par 3.92c)	3.94 1-16	3.94⅛	3.93⅞	3.93⅝	3.91½
Lire (par 5.26c)	5.23 3-16c	5.23 11-16	5.23¾	5.23½	5.24
Marks	23.95½c	23.95½	23.95½	23.91½	23.84½
Call Money		4½-5%		4½%	
Time Money		4¾-5%		5-5¼%	
Irving Fisher's Commodity Price Index	Friday 92.6	Nov. '29 92.7	Nov. '28 97.5	May '20	1926

The 20 Most Active Stocks of the Week.	Sales this Week.	Close this Week.	Change this Week.	Month Ago.	Yr. Ago.	Earns Per Share.	Div.	Yield.
Radio	1,194,900	40½	— 5	36	74	a $ 1.61	....	....
Mont Ward	827,500	47⅝	—12⅞	58¾	143	c $ 4.77	$3.00	6.28%
Amn For Pow	711,400	82¼	—13½	75⅞	70	b $ 3.43	....	....
Int. Comb	543,000	6¼	— 8¾	13¾	66⅝	e $ 2.75	....	....
U. S. Steel	524,500	163	—11	167	156	a $15.82	$8.00	x4.91%
Fox Film	469,900	26¼	—13⅝	63⅝	95¼	a $ 9.61	$4.00	15.24%
Col Graph	347,000	26¼	— 6½	23⅝	74⅞	b $ 1.10	87c	3.28%
Anaconda	313,100	72½	— 6	80⅞	114½	c $ 7.38	$7.00	9.66%
Gen Motor	310,300	40¼	— 3¼	40⅝	78⅛	a $ 4.96	$3.00	7.45%
Un Gas Imp	277,200	30¼	— 2¼	31½	31	d 78c	$1.20	3.96%
United Corp	254,400	29½	— 4⅜	31¾	....	e .. 24c	....	....
Allegh'y Corp	248,400	25	— 3⅞	25	....	f 18c	....	....
Int T & T	238,900	69	— 8⅝	73¼	63	d $ 1.56	$2.00	2.90%
Gen Elec New	234,200	57¾	— 2¾	55	48	....	....	....
Con & South	223,000	12¾	— 1¾	14	....	g 74c	....	....
Amer Can	218,800	112¾	— 7¼	116½	103⅜	c $ 6.86	$5.00	x4.43%
S O N J	209,700	62⅝	— 4	65	53⅝	c $ 4.43	$1.25	2.00%
Willys Over	208,100	7¾	— 1⅝	9⅝	28¾	d $ 1.20	$1.20	1.56%
Int Nickel	187,000	29⅝	— 1⅛	31⅞	43⅝	a $ 1.11	$1.00	3.40%
Lt Gas & El	170,000	105⅝	—14⅝	112½	77⅛	b $ 6.70	$3.50	3.31%

a—Nine months ended September 30. b—Year ended June 30. c—1928. d—First half 1929. e—Period January 8 to June 29. f—Quarter ended September 30. g—Year ended September 3. x—Includes $1 extra.

NEW YORK BOND MARKET

NEW YORK, Dec. 21.—(AP.)—The bond market held steady today in a dull two-hour trading session. Transactions were of a minor nature reflecting the preholiday lethargy, and prices ruled small.

United States government Liberties and Treasury certificates were firm and fairly active. Convertibles, reversing their movement of yesterday, made progress toward recovery of Friday's declines, but turnovers indicated a lack of interest.

NEW YORK, Dec. 21.—(AP.)—Transactions in the most active bonds on the New York Stock Exchange today were as follows, 000 omitted in sales column (United States bonds in dollars and thirty-seconds of dollars):

U. S. GOVERNMENT BONDS.

Sales.		High.	Low.	Close.
60	Liberty 3½s'32-47	99.13	99.11	99.12
10	Do 1st 4¼s....	100.31	100.30	100.31
4	Do 1st 4¼ reg.	100.24	100.24	100.24
44	Do 4th 4¼s....	101.10	101.8	101.10
1	Treas 4s '44-54..	107.8	107.8	107.8
25	Do 3¾s '46-56.	104.5	104.5	104.5
460	Do 3⅜s '40-43..	99.22	99.21	99.21
75	Do 3⅜s '43-47..	99.22	99.21	99.21

CORPORATION BONDS.

Sales.		High.	Low.	Close.
4	Abitibi P&P 5s'53.	83	83	83
8	Alleg Corp 5s'49...	99⅝	99⅛	99⅛
3	Alleghany Cor 5s 49	99⅝	99⅛	99⅝
4	Allis Chalm 5s '37.	100¾	100⅜	100¾
1	Am Chain sf deb 6s	96½	96¼	96½
5	Am Cyan 5s '42...	96⅛	96⅛	96⅛
24	Am I G Ch 5½s'49	102⅝	102	102
15	Am Int 5½s'59....	94	93½	93½
5	Am Smelting 5s....	100⅝	100¼	100¼
14	Am Sugar Ref 6s.	103	102½	102½
37	Am Tel & Tel 5½s	107	106⅝	107
2	Do col 5s '46....	103¼	103¼	103¼
3	Do sf 5s '60....	103⅛	103¼	103¼
452	Do cvt 4½s'39..	135	132⅝	134½
3	Do cvt g 4s'36..	98	97	97
1	Am Typ Fdrs 6s'40	105	105	105
1	Am W W & El 6s.	104⅛	104½	104½
18	Do 5s	100½	100⅛	100¼
2	Am Writ Pap 6s '47	69	69	69
1	Ann Arbor 4s '95..	77	77	77
3	Arm & Co Del 5½s	83⅜	83¼	83⅜
1	Do r'est 4½s....	89⅝	89⅝	89⅝
32	AT&SF cvt 4½s 48	129½	128	128
20	Do gen 4s	93½	93¼	93¼
5	A T & S F adj 4s st	91	90½	90½
3	Atl Gulf & W I 5s.	73⅛	73⅛	73⅛
8	Atl & Yad 1st 4s..	82½	82½	82½
2	B & O rfg 6s '95..	109	109	109
1	Do 1st 5s........	103⅛	103⅛	103⅛
3	Do rfg 5s........	101⅝	101¼	101¼
14	Do 5s D 2000....	102½	101¼	102½
17	Do cvt 4½s	99⅛	99⅛	99⅛
22	Do gold 4s	92½	92	92
10	Do 4 PLEAWVdv	92¼	92⅛	92⅛
3	Do 5s S W div..	102	102	102
13	Do gold 4s 48 rg	89⅝	89⅝	89⅝
3	Bell T Palst&rf5sB	104¼	104¼	104¼
11	Beth Steel con 6sA.	104⅞	104⅞	104⅞
14	Do con 5½s....	105⅝	105½	105½
2	Beth Stl p m 5s '36	100	100	100
8	Bos & Me 5s '67....	97½	97½	97½
1	Bost & NY A L 4s	81½	81½	81½
3	Bot Cos Mills 6½s	50	50	50
2	Bway & 7th Av c5s	40⅛	40⅛	40⅛
21	Brklyn Man Tr 6s..	94⅝	94½	94⅝
15	Bkln U Gas 1st 5s.	106	106	106
10	Buff R&P con 4½s	92⅝	92¼	92⅝
1	Bush Term con 5s	96⅛	96⅛	96⅛
5	Cal Pet 5½s '38..	98⅛	98⅛	98⅛
1	Do 5s	95	95	95
2	Can Nt Ry 4½s '30	99¾	99¾	99¾
3	Do 4½s '54....	94½	93½	93½
6	Do 4½s '57	95	94⅝	95
20	Do 4½s '68....	94⅛	94	94
13	Do 5s '69	100¾	100⅝	100⅝
15	Can North sf 7s...	112	112	112
5	Can Nor deb 6½s.	114	114	114
2	Can Pacific 5s '44..	101¾	101¼	101¾
7	Do 4½s	98	98	98
19	Cent of Ga 5s C 59	99⅞	99⅝	99⅞
3	Do con 5s	101¼	101¼	101¼
1	Cent Pacific 5s....	101¼	101¼	101¼
1	CRR&B of Ga 5s.	95½	95½	95½
5	Certainteed 5½s '48	58	58	58
5	Chesap Cor 5s'47.	99	98⅝	99
13	Ches & O gen 4½s	98	97½	97½
1	Do cvt 4½s'30..	99⅞	99⅞	99⅞
9	Do ref 4½sA'03.	95⅝	95⅛	95⅝
2	Chicago & Alton 3s	66¼	66¼	66¼
1	CB&Q gen 4s	92½	92½	92½
16	Do 3½s Ill div..	87	85	87
5	Chi & E Ill 5s'51...	74	74	74
15	Chi Gt Western 4s.	65½	65	65½
3	Chi I & L 1st 5s'66	100⅝	100⅝	100⅝
33	CMStPPac 5s '75..	92¾	91½	91½
106	Do adj 5s 2000..	72⅞	71⅛	71¾
3	Chi & N W 6½s...	108¾	108	108
227	Do 4¾s '49 cv..	100⅛	100	100⅛
7	Chicago Railway 5s	76	75	75
1	CRI&P 4½s'52	93	93	93
2	Do gen 4s.......	89¼	89¼	89¼
83	Do rfg 4s	95¾	95⅝	95⅝
3	CSt P M & O con 6s	100½	100½	100½
50	C T Hte & S E 5s	97½	97½	97½
10	Chi Un Sta 4½s A.	99⅝	99⅝	99⅝
2	Ch & W Ind 5½s'62	104¾	104⅛	104⅛
9	Chile Cop 5s '47...	95	94⅝	95
3	Cinn G&El 4s '68.	87⅝	87½	87½
13	Colon Oil 6s '38..	71	70¼	70¼
28	Col G&E 5s'52May	100	99¾	99¾
25	Comerl Inv Tr 6s.	95	94⅞	95
19	Do 5½s '49	83	82	83
7	Con Gas NY 5½s'45	105⅞	105¾	105⅞
1	Container Cor 6s'46	92	92	92
1	Crown Will 6s '51	101	101	101
8	Cub C Sug cvt db7s	38	37½	37½
4	Cub D S 7½s'44ctfs	41	40	41
10	Cuba Nor Rys 5½s	67	67	67
2	Cub-Am Sug col 8s	99½	99⅜	99½
16	Cuba C S db 8s'30	39	39	39
3	Cub D Sug 7½s'44	40	40	40
3	Del & Hud 7s.....	101	101	101
1	Den G&El 5s stp..	99½	99½	99½
20	Den & R Gr con 4s	93½	92¾	93½
1	Det Edis 5s '55....	102¾	102¾	102¾
1	DetEd 1st&rf 6sB.	107	107	107
2	Det Edis rfg 5s'40	101½	101½	101½
7	Dodge Br db 6s'40	93	92½	93
1	Dold Jac Pkg 6s..	70	70	70
5	Duq Lt 4½sA'67..	98½	98⅛	98½
7	Erie rf&imp 5s '67	96	95⅝	96
1	Erie gen lien 4s...	80	80	80
10	Erie Pa 4s'51.....	101	101	101
1	Do cvt 4s A	82	82	82
2	Fisk Rub 8s.......	83½	83	83
36	Fla E Cst 5s '74..	51⅝	51	51⅝
1	Gannett Co 6s '43.	89	89	89
5	Gen Cable 5½s '47.	99⅝	99⅜	99⅝
5	G M Accept 6s '37.	101½	101¼	101½
5	Gen P Svc 5½s'39.	92	92	92
1	Gen Stl Cst 5½s'49	101¾	101¾	101¾
2	Goodrich B F 6½s.	105	105	105
5	Goodyr T & R 5s'57	91½	90⅝	91½
9	Gr Tk Ry Can 7s..	109⅞	109⅝	109⅝
32	Gt North Ry 7s A.	110	110	110
1	Do 5½s B......	108¾	108¾	108¾
1	Do gen 4½s '76D	97	97	97
3	Do 4½s '77 E....	96⅝	96⅝	96⅝
10	Hock V 1st cn 4½s	96⅝	96⅝	[illegible]
2	Hoe R&Co 6½s...	77⅞	77⅞	[illegible]
2	Hudson Coal5sA'62	68¾	68¾	[illegible]
4	Hud&Man rfg 5s A.	97	96½	97
5	Do adj inc 5s..	77½	77½	77½
31	Hum O & Ref 5½s.	101⅝	101½	101⅝
6	Do 5s '37	100¾	100¾	100¾
7	Illinois Bell Tel 5s	103¼	103¼	103½
1	Illinois Cent 4¾s.	98¼	98¼	98¼
7	Do col tr 4s '53.	87⅛	87⅛	87⅛
13	IC&CSL&NO rfg5sA	103	102½	102½
2	Do 4½sC'63...	96¾	96¾	96¾
3	Ill Steel deb 4½s.	98	98	98
5	Ind Louis Ry 4s...	87	87	87
6	Inland St 4½sA'78	92	92	92
3	Inter R Tr 6s....	50	50	50
5	Do rfg 5s.......	60½	60½	60½
1	Do rfg 5s sta...	61	61	61
57	Int Cement 5s '48	92	91	92
8	Int Gt Nor adj 6s	88¼	88¼	88¼
4	Int Match 5s '47..	97½	97	97
7	Int M Mar sf 6s.	97	97	97
1	Int Paper rfg 6sA	88	88	88
9	Int Rys C Am 5s.	75¾	75	75
27	Int T&T cvt4½s'39	122	119	120
2	Do deb 4½s '52.	94	93¾	94
5	Iowa Cent rfg 4s..	9	9	9
25	KC FtS&Mem 4s..	95	94¾	94¾
4	KC South rfg 5s..	99⅝	99⅝	99⅝
10	Do 1st 3s	76¾	76¾	76¾
6	KC Term 1st 4s..	89	89	89
5	Kan Gas & El 6s.	105	104⅞	104⅞
1	Keith B F 6s A..	78⅛	78⅛	78⅛
10	Ky & In T 4½s61st	90¼	90¼	90¼
1	Kings Co El 4s stp	75	75	75
10	Lack Steel 5s '50	101⅛	101⅛	101⅛
11	LS&MS gold 4s 31	99	99	99

Sales.		High.	Low.	Close.
1	Lehi C & N 4½s..	97	97	97
1	Leh Val NY 4½s.	98¼	98¼	98¼
28	Loew's Inc 6sww'41	102⅝	102⅝	102⅝
5	Do 6s ex-war....	92¼	91½	91½
1	Long Isl deb 5s '37.	98	98	98
1	Lou Gas & El 5s..	101	101	101
1	Louis & Nash 7s..	100¾	100¾	100¾
2	Do rfg 5½s..	106	106	106
9	Do gold 5s '37..	101⅛	101⅛	101⅛
13	Do unified 4s ...	95¼	95	95¼
10	Manhat Ry con 4s.	54½	54½	54½
1	Manitoba Sw col 5s	99⅛	99⅛	99⅛
5	Market St Ry 7s..	89	88½	88½
17	Midvale Stl cvt 5s.	100	99⅞	100
6	MEIR&Lt 1st5s'61B	99¼	99	99
5	Do 4½s	99⅛	99⅛	99⅛
8	MStP&SSM 6½s ..	99⅛	99⅛	99⅛
3	Do gtd 5s	98⅛	98⅛	98⅛
4	MK&T pr ln 5s A .	101	101	101
5	Do adj 5s A	103¼	103¼	103¼
2	Do pl 4s B	87¼	87¼	87¼
2	Do pl 4½s 78 D.	94	94	94
27	Mo Pac cvt 5½s49A	106⅛	104⅛	104⅛
11	Missouri Pac gen 4s	75⅛	75	75
3	Mont Pow rfg5sA43	101⅜	101⅜	101⅜
13	Do 5s D 62.....	100⅛	100⅛	100⅛
2	Mortgage Bond 5s..	96½	96½	96½
3	Namm & Son 6s '43	97⅛	97⅛	97⅛
27	Nat Dairy 5¼s '48	98	97⅞	98
3	Nat Rad 6½s '47..	20½	20½	20½
15	Nat Ry Mx 4s'51asd	5⅛	5⅛	5⅛
1	Newark Gas 5s....	100¾	100¾	100¾
1	New Eng T&T 5s..	105⅛	105⅛	105⅛
1	Do gen 4½s B....	98	98	98
1	N O Tex&Mex 5½s	102¼	102¼	102¼
4	NYC&HR deb 6s...	105⅛	105⅛	105⅛
1	Do rf & imp 4½s	100	100	100
22	Do deb 4s '34...	97½	94¾	97½
25	Do con 4s	89⅝	89	89
1	NYCLSh col tr 3½s	78	78	78
13	NYC&StL 6s	101¼	101¼	101¼
13	Do 5½s A......	107	106⅛	106⅛
2	Do 5½sB	105⅞	105⅞	105⅞
2	Do 4½sC'78....	97	97	97
5	Do deb 4s	99	99	99
2	N Y Dock Co 5s '38	73½	73½	73½
1	NY Edison 5s'44..	103½	103½	103½
5	NYGEL H&P p m 4s	92⅝	92⅝	92½
5	N Y & Jersey 5s..	100½	100½	100½
4	Do deb 4s '56....	81⅛	81⅝	81⅛
1	NYNH&HCnR 4s'54	73	73	73
6	N Y Ry inc 6s '65..	5½	5½	5½
2	NY&R G 1 rfg 6s A	103⅞	103⅞	103⅞
10	N Y & S W gen 5s	78½	78⅛	78½
25	N Y State Ry 4½s	23½	23	23
1	N Y Tel rfg 6s '41.	108½	108½	108½
4	Do deb 6s '49....	110½	110½	110½
5	Niag Falls Pw 6s.	101⅝	101½	101⅝
2	NL&O Pow 5s '55 A	101⅞	101⅞	101⅞
1	Norfolk & Sou 5s..	56	56	56
13	N Am Ed 5½s '63.	100⅝	100½	100½
2	N O T & L 6s A..	98½	98½	98½
1	Nor Am Ed 5s '57	99⅝	99⅝	99⅝
12	Nor Pac 6s B.....	112⅝	112⅛	112⅛
8	Do rf & im 5s C	104	104	104
2	Do 4½s	97	97	97
16	Do gen 3s.......	65	64½	64¾
1	Nor St Pow 6s B..	105¼	105⅛	105¼
1	Ohio P Svc 7s.....	110	110	110
1	Ohio Riv Edis 6s....	105	105	105
7	Ore Sh Li gtd 5s..	104½	104½	104½
1	Ore W RR&N 4s.	88¾	88¾	88¾
11	Pac G & Elec 5s...	102	101⅞	102
5	Pac T & T 5s '37...	101¾	101⅝	101⅝
3	Do rfg 5s '52...	104¼	103⅝	103⅝
3	P Am P&T 6s '34.	104	104	104
2	Para F Las 6s '47	95	94½	95
15	Pathe Ex 7s '37war	30¼	29⅞	29⅞
5	Penn Dix 6s A '41.	73½	73½	73½
2	Pen O & Det4½s'77	96½	96½	96½
35	Penn R R 7s '30..	100⅝	100½	100⅝
5	Do gold 6½s....	109¼	108⅝	109¼
14	Do 5s '64......	103	102½	102½
36	Do 4¾s '63.....	98¼	98	98
5	Do con 4½s....	100¾	100¾	100¾
2	Peoria & E 1st 4s.	84⅛	84⅛	84⅛
2	Pere Marq rfg 5s	103½	103½	103½
7	Phila Co 5s '67....	98¼	97½	98¼
36	Phil R C & I 6s....	93	92¼	93
3	Phillips Pet 5¼s'39	92	91¾	91¾
5	PCC&SL gen 5s A.	106¼	106¼	106¼
2	P A Can&Dk 6s A	102	102	102
5	Portland G E 5s...	100¼	100¼	100¼
1	Portland Ry 5s '30	97	97	97
1	P R L & P 1st 6sB	97	97	97
6	Postal T&C 5s '53.	94¼	93⅝	94¼
4	Pub Ser El&G 5s '65	103½	103½	103½
2	Pure Oil 5½s '37...	100⅛	100	100
10	Reading gen 4½s...	97½	97	97
11	Rem Rd 5½s'47wr	93¼	93	93
1	Rep Ir St 5½s....	100	100	100
30	Rich Oil Cal 6s '44	97½	97	97
3	R G W col tr 4s'49	81½	81½	81½
2	Roch G & El 7s '46	106½	106¼	106¼
6	R I Ark & La 4½s	96	96	96
25	St L I M & S gen 5s	100¼	100¼	100¼
5	Do 4s R & G div	65⅞	65¾	65⅞
3	SL&SF p ln 5s B..	101¾	101½	101¾
20	StL&SF 4½s'78 ...	90	89	89
2	Do p ln 4s A....	87¾	87¾	87¾
25	St L SW con 4s..	98	97⅞	98
3	StP&KC ShLi 4½s.	94½	94½	94½
5	StPM&M con 4½s.	98½	98	98
2	St Paul Un Dep 5s	104	104	104
5	SA&APass 1st 4s..	91¼	91¼	91¼
34	Seab A L con 6s..	71¼	70	70
2	Do adj 5s'49ctfs.	47⅝	47⅝	47⅝
3	Do rfg 4s......	55	54	55
4	Sea All Fla Ry 6sA	66	65	66
1	Sharon SLH 5½s'48	95	95	95
6	Shell Pipe Lin 5s'52	94	93⅝	94
24	Shell Un 5s'47....	95½	94⅞	95¼
10	Shubert Theat 6s'42	50	49⅞	50
3	Silesian Am col 7s.	92⅝	92¼	92¼
26	Sinc C Oil col 7s..	101⅛	101	101
5	Do 6½s	100	99½	99⅞
4	Sinc Cr Oil 5½s'38	97¼	96⅞	96⅞
1	Smith Corp 6½s...	101½	101½	101½
1	So Col Power 6s..	102½	102½	102½
46	Sou Pac 4½s'69war	98½	98½	98½
1	Sou Pac rfg 4s'55.	91½	91½	91½
3	S B T&T 5s'41 nw	101⅞	101⅞	101⅞
1	South Ry gen 6½s.	122¼	122¼	122¼
10	South Ry gen 6s...	116½	116	116½
7	S W Bell Tel 5s...	103¼	103¼	103¼
2	Do con 5s	107¼	106⅞	106⅞
4	Do gen 4s	88½	88½	88½
2	Solvay Am 5s '42..	94	94	94
2	Stand Mill 5s.....	100⅛	100⅛	100⅛
9	Standard Mill 5½s.	100⅛	100	100
19	St Oil N J deb 5s..	102¾	102½	102½
6	St Oil N Y 4½s '51	97	96¼	97
2	Stevens Hotel 6s...	88½	88	88½
7	S W Bell Tel 5s...	103¼	103¼	103¼
1	Texark Ft S 5½sA	104¼	104¼	104¼
3	T RR A StL rfg 4s	89	89	89
48	Tex Cor 5s '44 rcts	101½	101¼	101½
13	Tex & Pac 5s '79 C	99⅞	99½	99½
3	T P&M P Ter 5½s.	104½	104½	104½
12	Third Ave adj 5s..	26	26	26
1	Toledo Trac 5½s..	100	100	100
12	Trumbull Stl 6s '40	103	102⅛	102⅛
1	Un El L&P 5½s 54	102½	102½	102½
1	Un E L&P 5s '32...	100¼	100¼	100¼
5	Union Oil Cal 6s..	106¾	106¾	106¾
5	Do 5s C	99	98⅞	99
13	Un Pac gold 4s '68	88	87½	87½
6	U S Rubber 7½s '30	100¼	100	100¼
2	Unit Drug Del 5s'53	95	95	95
5	U S Rub 7½s '30..	100	100	100
2	Do 5s	81	80¾	80¾
2	Universal P & R 6s	62⅛	61	61
2	Utah Lt&Trac 5s..	93	93	93
3	Utah Pw&Lt 5s...	99¼	99¼	99¼
5	Va Ry & Pow 5s...	100⅛	100⅛	100⅛
5	Wabash rfg 5½s'75	102½	102	102
14	Do 5s B '76.....	99¼	99	99¼
10	Do 4½s C '78.....	90⅝	90¼	90¼
1	Westchester Lt 5s'50	103	103	103
1	Western Elec 5s ...	104¼	104¼	104¼
6	West Md 5½sA'77	95	95	95
5	Do 4s	80½	79¾	79¾
2	Do 4s	80½	80	80
7	West Pac 1st 5s..	97	97	97
10	W Penn P 5½s'53F	103	102¼	102¼
4	Do 5s '63 E.....	103¼	103	103¼
1	W Un col tr5s'38.	102¾	102¾	102¾
3	Wheel S 5½s'48A.	102	102	102
4	Do 4½s '53 B ...	87	86½	86½
5	W-Spenc st cvt 7s.	28	28	28
10	Do 7s '35 ctfs..	27	27	27
4	Winch Arm ctf 7½s	100¼	100	100
1	Wis Cen4s S&D dv	89	89	89
9	Wilson & Co 1st 6s.	101	100¾	101
25	Yngstn S&T 5s'78.	101	100⅛	100⅛
	FOREIGN ISSUES.			
5	Adriatic Elec 7s '52.	97	96⅝	97
10	Akershus 5s '63...	89¼	89	89
1	Antioquia 7s '45 D	76¼	76¼	76¼
1	Do 7s '45 B	76	76	76
168	Argentine 6s '57 A	96¾	94⅛	96¾
11	Do 6s '58 B....	96¼	95	96½
26	Do 6s sfg '59Jun	96½	95	96½
23	Do sfg 6s '59Oct	96½	95	96½
12	Do sf 6s 1960May	96¼	95¼	96¼
47	Do 6s 1960 Sept.	96¼	95	96¼
24	Do 6s '60 Oct....	96	96	96
17	Do 6s '61 Feb....	96	95⅜	96
7	Do 6s '61 May....	95⅜	95⅛	95⅜
8	Do 6s '62	89⅛	89⅛	89⅛
1	Do 5s '45	85⅛	85½	85½
13	Australia 5s '55..	93	92⅛	92⅞
8	Do 5s '57	93	93	93
7	Do 4½s '56	83¼	83	83
1	Austria Gtd 7s '43	103⅛	103⅛	103⅛
14	Batav Pet 4½s '42	93	92¼	93
1	Bavaria 6½s '45..	92¼	92¼	92¼
1	Belgium 8s '41....	109	109	109
10	Belgium 7½s '45...	115⅝	115¼	115¼
28	Do 7s '55.......	109½	109	109
28	Belg St Ln 7s '56..	107	106⅜	106⅜
4	Belgium 6½s '49..	105¼	105½	105½
4	Do 6s '55......	100⅛	100⅛	100⅛
16	Berlin City 6½s'50	95	94	94
6	Do 6s '58	88⅝	88⅝	88⅝
3	Berlin E El 6½s'56	87⅛	87	87⅛
2	Bolivia 8s '47....	92	92	92
7	Do 7s '58	77	77	77
3	Do 7s '69	77¾	77⅝	77⅝
19	Bordeaux 6s '34..	103	102⅝	102⅝
36	Brazil 8s '41.....	93	92⅝	92⅝
22	Brazil 6½s 1926-27	74⅛	73⅝	73⅝
17	Do 6½s '27-57....	75	74⅝	75
3	Brazil CREl 7s '52.	87	87	87
3	Bremen 7s '35.....	98⅝	98⅝	98⅝
5	British 5½s '37...	102⅝	102⅝	102⅝
1	Do 5s 29-47....	98	98	98
20	Budapest 6s 27-62	72⅛	72⅛	72⅛
4	Buenos A 6s '61...	85	84⅝	85
5	Buenos A 6½s '55.	96	96	96
5	Bulgaria 7½s '68..	84¼	84¼	84¼
3	Do 7s 1967	76	76	76
1	Caldas 7½s '46.....	80	80	80
15	Canada 5s '31	100¼	100¼	100¼
7	Do 4½s '36	98⅛	98⅛	98⅛
1	Do 5s '52	102½	102½	102½
4	Do 4½s '36	98⅛	98⅛	98⅛
19	Chile M B 6¼s '61.	97½	97	97
3	Do 6½s '57	93½	93½	93½
10	Do 6s '61	87½	87¼	87½
4	Chile 7s '42	99	99	99
25	Do 6s '60	89¼	89	89
5	Do 6s '61 Jan....	90¼	90	90¼
1	Do 6s '61 Feb....	89	89	89
1	Do 6s 1962 Mar.	89	89	89
5	Col 6s '27-61	68½	67½	68½
2	Col Agr Bk 6s '48.	66	66	66
28	Do 7s '46	73	72	73
1	Do 7s '47	73	73	73
1	Do 6½s '47......	70	70	70
11	Copen 5s '52	97	96⅝	96⅝
1	Do 4½s '53	88¼	88¼	88¼
7	Cordoba City 7s '57	82¼	81	82
2	Cuba 5½s '53	101	100⅝	101
2	Cundina Marca 6½s	67⅜	67⅜	67⅜
54	Denmark 6s '42....	104⅛	103⅝	104
10	Do 5¼s '55	100⅛	100⅛	100⅛
25	Do 4½s '62.....	90⅝	90¼	90⅝
5	Deutsche Bk 6s '32	98	98	98
1	Dom 1st 5½s '26-40	89	89	89
1	Dresd sf 7s '45.....	95¼	95¼	95¼
4	D E Ind sfg 6 '62	101⅜	101⅜	101⅜
1	Do 6s '47......	101⅜	101⅜	101⅜
1	El P C Ger 6½s '50	91½	91½	91½
8	Est Ry ext sf 7s..	104⅛	104⅛	104⅛
1	Estonia Rep 7s '67	75	75	75
7	Fiat 7s '46 w war.	90	90	90
10	Finland 6s '45.....	91¼	91	91
2	Finland sfg 7s '50.	98	98	98
1	Do 5½s '58	85¼	85¼	85¼
47	France 7½s '41....	118¼	118	118⅛
95	Do 7s '49	111⅛	111	111⅛
2	French Nt SS 7s '49	103½	103	103½
4	Ger C Ag Bk 7s '50	92⅛	92⅛	92⅛
1	Do 6s '38 Apr ..	85½	85½	85½
2	Do 6s '60 July...	79	78⅞	79
10	Do 6s '60 Oct....	79	78⅞	79
44	Ger Ext Ln 7s '49.	106½	106⅛	106⅛

Sales.		High.	Low.	Close.
1	Ger Gen El 6½ xw	93⅝	93⅝	93⅝
1	Graz 8s '54.....	94	94	94
2	Gt C El P Jap 7 44	99	98¼	98¼
1	Greece 6s '68	83	83	83
2	Greece 7s '64.....	98	98	98
5	Harpen Min 6s 49 w	87	87	87
4	HungLM I 7½ 61 B	91¼	91¼	91¼
1	Hung Munic 7s '46	85½	85½	85½
2	Ilseder Steel 6s '48.	82	82	82
1	Irish Free St 5s '60	97	97	97
1	It Cr Cons 7s '37 A	93¼	93¼	93¼
14	Italy 7s '51......	94⅝	94½	94⅝
14	Japan 6½s '54.....	101⅝	101½	101½
10	Jap Ster Loan 4s'41	94⅝	94⅝	94⅝
3	Jugoslavia 7s '57..	77¼	77	77
20	Karstadt 6s '43....	70⅛	70⅛	70⅛
14	Kreug & Toll5s'59w	93	92¼	92¼
6	L Au HE Pw6½s'44	86½	86⅛	86⅛
12	Lyons 6s '34......	103	102⅝	102⅝
29	Marseilles 6s '34..	103	102⅝	102⅝
1	Medellin M 6½s'54	68	68	68
5	Mx 99sf5sIrg asst'45	15⅛	15⅛	15⅛
10	Do 04gld4s ast '54	11⅛	11⅛	11⅛
8	Milan City 6½s '52	85	84⅝	84⅝
3	Minas Ger 6½s '59	75	73⅝	75
3	Monte 7s '52.....	99	98	98
9	Do 6s '59......	89¼	89¼	89¼
1	Netherlands 6s '72.	104	104	104
6	N Sou Wal 5s '57	89	89	89
3	Do 5s '58......	88½	88½	88½
2	Nord Ry sf 6½s'50	102½	102½	102½
2	Norway 6s '52.....	102¼	101½	101½
2	Do 6s '44......	102⅝	102⅝	102⅝
7	Do 6s '43......	102¼	102¼	102¼
3	Do 5½s '65......	100⅞	100⅞	100⅞
7	Do 5s '63	96½	96½	96½
1	Nor Hyd El 5½s'57	89½	89½	89½
13	Orien Dev Ltd 6s'53	94⅛	93⅝	94⅛
10	Do 5½s '58	86⅝	86	86
5	Par-Lyons-Md 7s 58	104¾	104¾	104¾
6	Do 6s '58.......	101½	101¼	101½
4	Par-Orl RR 5½s 68	98	98	98
7	Paul Ry 7s '42.....	97¼	97	97
1	Peru 1st 6s '60....	72½	72½	72½
14	Do 2d 6s '61.....	73½	73½	73½
7	Poland 8s '50......	92¼	91½	91½
5	Do 7s '47	80	80	80
3	Porto Aleg 8s '61...	93½	93½	93½
5	Rhinelbet 7s '46 w	98⅛	98⅛	98⅛
9	Rhine 7s'46 ex-war	95¼	94	94
7	Do 7s '46 ex-w..	95¼	94¾	94¾
1	Rhine Westph 7s 50	102	102	102
7	Do 6s '53 war...	90½	90	90½
3	Rio de Jan 8s '46..	94¼	94¼	94¼
6	Do 6½s '53.....	76¼	76	76¼
5	Rio Gr do Sul 8s 46	96⅝	96	96
3	Rio Gr do Sul 7s'66	80	78	80
3	Do 6s '68	67	67	67
2	Do 7s '67	80	79	80
11	Rome 6½s '52......	88¾	87⅞	88¾
3	Rotterdam 6s '64...	105¼	105	105
7	S Paulo City 6½s57	75⅝	75	75⅝
5	San Paulo St 8s '50	92¼	92	92
2	Sao Paul St 8s '36	95¾	95	95
10	Do 6s '68	67	66¼	66¼
4	Sante Fe Arg 7s '42	90⅛	90	90
1	Seine 7s '42.......	108	108	108
2	Serbs Ct Slov 8s 62	88¼	88⅛	88⅛
3	Do 7s '62	76½	76	76
4	Siem&Hal 6½s'51..	101½	101¼	101½
5	Soissons 6s '36.....	101¾	101¼	101¾
2	Sweden 5½s'54	104⅝	104⅝	104⅝
1	Swiss Con 8s'40 ...	108¼	108¼	108¼
2	Toho El Pow 7s'55	99½	99½	99½
11	Do 6s'82	96⅝	96⅝	96⅝
5	Tokio City 5s'52...	75¾	75¾	75¾
1	Do 5½s '61......	87¾	87¾	87¾
7	Un Stl Wk 6½ 51 A	86½	86	86
4	Unterelbe P&L 6s'53	83	83	83
6	Uruguay 8s'46	106	105¼	106
17	Do 6s '60.......	93¼	92¾	92¾
4	Vienna City 6s '52.	84	84	84
1	WestphUnElP 6s'53	75	75	75
2	Yokohama 6s'61 ...	96	95¾	96

INVESTMENT TRUSTS

NEW YORK, Dec. 21. — Following are today's bid and asked quotations on investment trusts:

INVESTMENTS.	Bid.	Asked.
American Founnders new	28	29
British Type Invest new	11⅛	12⅜
Colonial Investors Corp	23⅛	24⅛
Chemical Nat Asso wi	19½	20½
Chatham & Phenix Allied	17½	18½
Investment Trust of New York	10⅛	11⅛
Int Carriers Ltd	14	16
Investment Trust Asso	36	39
Mohawk Investment com new.	55⅝	58⅝
No Am Trust Shares	9	9⅛
Securities Corp gen com	330	370
Union Financial Corp A	8	18
U S & Overseas Sec Cor	14	16
U S Elec Power Corp	13¼	14¼
United Founders Corp	36	38

Money Market.

The following figures issued in the Pittsburgh Clearing House today:

	Exchanges.	Balances.
Today	$ 28,706,197.65	$12,335,670.26
Week ago	32,879,444.73	17,112,788.18
Year ago	41,518,456.40	17,841,116.50
For the wk.	186,522,382.88	87,467,861.85
Prev. week (5 days)	174,154,040.10	79,526,255.47
Same week last year	224,470,873.04	99,919,945.19

Rediscount Rate.

The rediscount rate of the Federal Reserve Board of Cleveland on all classes of paper is 5 per cent.

Foreign Exchange.

NEW YORK, Dec. 21.—Foreign exchanges irregular. Great Britain dollars; others in cents:

Great Britain, demand 4.87½; cables, 4.88 3-16; day bills on banks, 4.83 5-16; France, demand, 3.93⅝; cables, 3.94 1-16; Italy, demand, 5.23¼; cables, 5.23⅛.

Demands—Belgium, 13.99¼; Germany, 23.94; Holland, 40.28⅝; Norway, 26.80; Sweden, 26.96½; Denmark, 26.82; Switzerland, 19.44½; Spain, 13.85; Greece, 1.29¾; Poland, 11.25; Czecho-Slovakia, 2.96⅛; Jugoslavia, 1.77½; Austria, 14.07; Rumania, .60; Argentine, 40.50; Brazil, 11.31¼; Tokio, 49.00; Shanghai, 53.81; Montreal, 99.12¼.

Weekly Clearings.

NEW YORK, Dec. 21.—The weekly statement of the New York Clearing House shows: Total surplus and undivided profits, $1,121,307,000, unchanged. Total net demand (average), $2,896,000, decrease. Time deposits (average), $1,975,000, increase. Clearings, week ending today, $7,560,704,372. Clearings, week ending December 14, $8,004,746,981. Clearings, this day, $1,176,175,751.

This Week's Market letter contains a resume of the economic situation and also discusses the current status of

Public Service of New Jersey

Pennroad Corp.

Copy on request.
Ask for S.-T. Dec. 22.

H. S. EDWARDS & CO.
MEMBERS
Pittsburgh Stock Exchange
New York Curb Market
(Associate)
Telephone Court 3850
Union Bank Building, Pittsburgh
Private Wire to Leading Markets

COPPER STOCKS?

Our latest Special Report covers these stocks, whether to Buy, Hold, Sell, or Exchange—
Anaconda? Kennecott?
Magma? Calumet & Ariz.?
Mother Lode? Roan Antelope?
Miami? Andes?
CerrodePasco? Am. Smelters?
Sample copy free. Write name and address on margin and send to—
AMERICAN SECURITIES SERVICE
196 Norton-Lilly Bldg., New York

Bank of U. S.
Yields over 8% at present price
Write for special letter
STONE & CO.
47 BROADWAY, NEW YORK
TELEPHONE DIGby 4990-8

Death Notices 1

AGUE—On Saturday, December 21, 1929, CHARLES, husband of the late Jennie Rowland Ague. Funeral services at the residence of his daughter, Mrs. William Duffner, No. 1041 Spring Garden avenue, North Side, on Monday, December 23, at 2 p. m. Friends invited.

ANDERSON—On Saturday morning, December 21, 1929, at 8:30 o'clock, JAMES B., husband of Anna Strickler Leigh Anderson and father of Mrs. J. Chalmers Stehley and Mrs Guy Halferty. Remains at the home of the T. B. Moreland Company, North Highland avenue at Rippey street, E. E., where services will be held Monday afternoon at 2 o'clock. Funeral private.

ALLEN—On Friday, December 20, 1929, at 3:45 a. m., ROBERT JOHNSON, son of Anson W. and Pearl Johnson Allen, of Lovelace street, West End, aged 1 year 8 months 25 days. Funeral services at the home of his grandparents, Mr. and Mrs. Frank C. Johnson, 502 South Lang avenue, Homewood, Pittsburgh, on Monday, December 23, at 2 p. m. Friends of the family invited.

ARMSTRONG—On Saturday, December 21, 1929, at 1 a. m., SARA WINANS ARMSTRONG, wife of the late John C. Armstrong, of Brownsville, Pa. Services Monday at 2:30 p. m., 5141 Market street, Brownsville, Pa. Please omit flowers.

AVISON—On Saturday, December 21, 1929, at 5 a. m., ERNEST AVISON, beloved husband of Lillian Moss Avison. Funeral from the chapel of Grime & Blair, 4112 Main street, city, on Monday, December 23, at 2 p. m. Services at St. John's Episcopal Church, Main and Butler streets, at 2:30 p. m. Friends are invited.

BARDONER—Suddenly, on Thursday, December 19, 1929, at 4 p. m., MARY SHEAN BARDONER, wife of the late John Bardoner. Funeral from the family residence, 7507 Bennett street, Homewood, on Monday, December 23, at 8:30 a. m. Requiem high mass at Holy Rosary Church at 9 a. m. Friends invited. (Corry, Pa., papers please copy.)

BOYLES—At Wilkinsburg, Pa., on Saturday, December 21, 1929, ELIZA O., wife of John W. Boyles. Funeral services at her late residence, 816 Franklin avenue, Monday afternoon, at 3 o'clock.

DONALD—On Friday, December 20, 1929, at 5:30 p. m., at his home in Minneapolis, Minn., JAMES DUNCAN DONALD, son of Mary J. Donald, of Millvale, Pa. Funeral Monday.

ELLERTON—On Friday, December 20, 1929, at 11:25 p. m., ELLA ELLERTON, in her 74th year. Funeral services to be held at her late residence, 601 Blackburn avenue, Sewickley, Pa., on Monday, December 23, at 2:30 p. m. Friends are invited.

FISHER—On Friday, December 20, 1929, at 9 p. m., at her late home, 1746 Main street, Buffalo, N. Y., LOUISE OWEN FISHER, formerly of Wilkinsburg, wife of George Fisher and mother of Thomas H. Owens, of Wilkinsburg, John B. and George D. Owens, of Buffalo. Services and interment Monday, December 23, at Buffalo.

HALL—On Saturday morning, at 8:45 a. m., Mrs. CORA G. HALL, at the home of her son, Robert D. Hall, 148 Wellington avenue, Washington, Pa. Interment at Craysville, Pa., on Monday at 1:30 p. m.

HARLEY—On Thursday morning, December 19, 1929, at 9:50 o'clock, THOMAS HARLEY, husband of Eliza Harley (nee Abbott), at the family home, 104 Stetson street, West Liberty, aged 73 years. Services Sunday evening at 8 o'clock. Friends are invited. Interment Monday morning, Mt. Lebanon Cemtery.

JAKUBOWSKI—On Friday morning, at his home, 722 Hemlock alley, Glassport, Pa., STANLEY, aged 57. Funeral services Monday morning, at 8:30, at Holy Cross R. C. Church, Glassport, Pa.

KELLY—On Thursday, December 19, at 10:30 o'clock, MARY MURPHY KELLY, mother of Mrs. Stella Cavanaugh, Florence, Charles F. and Jerome Kelly. Funeral from funeral home, 1519 Garfield avenue, North Side, Monday, December 23, at 9:30 a. m. Solemn high mass at St. Peter's Church, North Side, at 10 o'clock. Friends are invited.

KLAUS—On Saturday, December 21, at 5 a. m., MARY, beloved wife of Nicholas Klaus, in her 60th year. Funeral at her late residence, 16 Orchard street, Braddock, Pa. Requiem high mass at St. Joseph's Church at 9 a. m. Tuesday. Interment in St. Joseph's Cemetery. Friends invited.

KNERLER—At the Presbyterian Hospital, on Saturday, December 21, 1929, at 5:05 a. m., LOUIS F. KNERLER, beloved husband of Magdalene Heil Knerler, aged 39 years. Funeral from the home, 1411 Arnold street, on Tuesday, December 24, at 1:30 p. m. Services at Lorenz Avenue Evangelical Church, Lorenz avenue and Crucible street, at 2 p. m.

KUSSEROW—On Thursday, December 19, 1929, at 11:45 p. m., HERMAN KUSSEROW, aged 67 years. Funeral from the family residence, 3006 Hartman street, North Side, on Monday, December 23, at 2 p. m. Friends are invited.

MARTIN—On Friday, December 20, 1929, at 5:50 p. m., EDNA MARIE (nee Humphries), beloved wife of Louis J. Martin and daughter of Mr. and Mrs. Ross Humphries, in her 36th year. Funeral services at her late residence, 5 Whitworth street, Mt. Washington, on Monday, December 23, 1929, at 2:30 p. m. Friends of the family are respectfully invited to attend. Interment in Mt. Lebanon Cemetery.

McCORMICK—On Friday, December 20, 1929, at 9:30 a. m., CECELIA GRANT, widow of David Cummings McCormick. Funeral services at her late residence, 6205 Howe street, Sunday afternoon, December 22, at 3 o'clock. Interment private.

MEEHAN—On Thursday, December 19, 1929, at 10:10 p. m., CATHERINE, daughter of John W. and Brigid Galvin Meehan. Funeral from the family home, 1503 Buena Vista street, North Side, on Monday, December 23, at 8:30 a. m. Requiem high mass at St. Peter's Church at 9 o'clock. Friends invited.

PATTEN—On Friday, December 20, 1929, at 11:30 p. m., MARTHA J. PATTEN, in her 86th year, at the residence of her sister, Mrs. Violet P. Thompson. Funeral services on Monday, December 23, at 2 p. m., at the residence of Mrs. Violet P. Thompson, Finleyville, Pa. Interment in Mingo Cemetery.

PORTER—On Saturday, December 21, 1929, at 5:30 a. m., HAROLD R. PORTER, son of Mrs. Andrew Knaebel. Funeral from his late home, 24 Fernando street, on Monday afternoon at 2 o'clock. Friends invited to attend.

POWERS—On Thursday, December 19, 1929, at 1:55 p. m., OLIVE B. POWERS (nee Donaldson). Funeral services at her late residence, 1624 Chateau street, North Side, Monday, December 23, at 2 p. m. Friends are invited.

REED—On Friday, December 20, 1929, at 9 p. m., MARIETTA WOLFENDEN REED, widow of Joseph H. Reed and mother of Joseph H. Reed and Helen Reed Herman. Funeral from the family residence, 549 Celeron street, Tuesday. Requiem mass at St. James' Church, Wilkinsburg, at 9 o'clock. Friends invited.

RHODES—Saturday morning, December 21, at his home, Scottdale, Pa., WILLIAM

Ways to Win

Many have used the Sun-Telegraph Classified Ads as a stepping stone to success.

Workers who are dissatisfied with present positions, those who feel that careful endeavor and conscientious effort have not led to advancement, should consult the Help Wanted Ads to better their position.

There is always a way to get ahead—write a Employment Want Ad, stating briefly your experience; seek a position where energetic service will result in advancement.

The Sun-Telegraph Ads have helped many.

Peggy June's Christmas Suggestions

Interesting holiday offerings recommended by Peggy June, a wide-awake expert shopper who has searched all parts of Pittsburgh for Christmas gift ideas . . . .

BARGAINS IN DIAMONDS
Party formerly engaged in the loan business for 50 years (now retired) will sell privately 40 unredeemed diamonds of various sizes, some in beautiful settings, for amount of original loan, plus legal interest; a splendid oppor. to get a genuine diamond for about 60% of real value. Be convinced. Apply 208 Clark bldg., 2nd flr. Phone AT 0546. Gelder Bros.

FRUIT CAKE FOR CHRISTMAS.
Why not order it now? 1, 2, 3, 4-lb. cakes, made from delicious fruits and nuts. Your grocer sells it. Braun Bros. Bakery.

BUY A PLANT FOR CHRISTMAS.
Johnston the Florist
McKeesport—Braddock—Homestead
Frankstown Ave., Sq. Hill, Duquesne.

SPECIAL—Turkey dinners, also Xmas candy makes ideal gift. Leave orders. Schneider's Grill. Li. 6875. Open till 1 a. m.

XMAS TREES, fruits, vegetables; best in town; delivered. Beechview Produce Co., 1552 Beechview ave. Lehigh 1078.

BICYCLE, $12 to $28; Savage rifle, 300 caliber, $50 gun, take down $40. 1115 Sherman ave., N. S.

XMAS trees, fruits, holiday candies. Delv. A. W. Pint, 521 Grant Ave., Milv. 1843.

POLICE pups, splendid Xmas gifts. J. Hall, 5336 Fifth Ave. Mayflower 9982.

DOLLS repaired; new wigs, heads, parts. Proctor's Hair Shop, 616 5th av. Gr. 9863.

PERMANENT wave for Xmas $4, guar. Roosevelt B'ty Shoppe, 601 Penn. AT 5197

HELIUM gas balloons for Xmas parties; safe non-inflam. Kant, 246 3rd. CO 2236.

XMAS trees, fine fruits, veg., delivered. S. Aloisio, 113 Brownsville rd. LA 1580.

XMAS TREES, beautiful fruit baskets, del. Penn Fruit, 5709 Penn ave. HI. 0875.

SANTA CLAUS costumes, wigs and beards, rent, sale. Esser Bros., 322 Liberty.

XMAS TREES, fruits, candy. Peoples Fruit Market, 618 Wood st. PE 0721.

PURSES.
Gladstone bag, traveling bag, overnite, week-end and fitted cases; wardrobe suit cases and hat boxes; writing cases, tourists' cases; lady's handbags, pocketbooks; handkerchief cases; umbrellas; brief cases and bridge sets.
CHARLES MAG,
130 S. Highland ave., E. E.

CHRISTMAS PLEASURE will be increased for Miss Martha Jones, 4208 Stanley st., when this little ad informs her that we have, at Sun-Tele Want Ad Corner, Fifth and Market, two gift tickets for "Condemned" at the Aldine.

Y. M. C. A. MEMBERSHIP.
Give the boy an all-year-round Xmas present. Rates $6 and $8.
DOWNTOWN Y. M. C. A.

DIAMONDS, watches and fine jewelry. Benn Bass, 823 Wood St., Wilk CH.2967.

GIFTS for golfers; golf lessons. Ben Loeffler's Golf Club, 313 4th ave. CO 4306

PERSONAL Xmas cards engraved, printed box 12, $1.50, $2. Clemens, 5th Av. Arcade

MAJESTIC radios for Xmas. Cheswick Hdw. Co., Pittsburgh St., Springdale 441.

ANTIQUE bracelet, Victrola, beautiful long beaded eve. gown. 7234 Meade. HI 7054.

DEPENDABLE used car for Xmas. Arsenal Motor Co., 3700 Butler st. Fisk 1592.

SAXOPHONES, clarinets, banjos; instructions with instruments. Pen 6110.

B-4-U—Buy. See John A. Brownlee, Real Estate, Dormont. Lehigh 4200-2290.

GIVE the needy kiddies a real Xmas. Salvation Army, 425 2nd ave., Pittsburgh.

$275 NATIONAL Elec. Mayonnaise Machine, $80. LA 1882, after 6:30 p. m.

XMAS DRUMS, $3.50 and up. Hammond & Gerlach, Atlantic 3887.

GENT'S diamond ring, cost $150, for sale $90. Call Sterling 2574.

Death Notices 1

H. RHODES, aged 62 years. Funeral services at his late home, 901 Pittsburgh street, Scottdale, Monday afternoon, December 23, at 2:30 o'clock. Interment in Scottdale Cemetery.

RISH—On Saturday, December 21, 1929, at 6:30 a. m., JOHN F. RISH, in his 63rd year, beloved husband of Anna Rish (nee Stinbrenner). Funeral services at the chapel of James Lowrie and Son, Beaver avenue at Liverpool street, North Side, on Monday, December 23, at 2:30 p. m. Friends are invited.

ROSSER—On Friday morning, December 20, 1929, at 1:45 o'clock, MARY JANE ROSSER (nee Lloyd), at the home of her daughter, Mrs. Thomas F. Malony, 620 Berkshire avenue, Brookline, in her 77th year. Funeral from her late residence, 440 Meadowcroft avenue, Mt. Lebanon. Services on Monday afternoon at 2:30 o'clock. Friends invited. Interment in Homewood Cemetery. Car No. 38 to Bower Hill road.

SAY-McCLELLAND—Suddenly, on Thursday, December 19, 1929, at 11:45 p. m., ALICE JANE SAY (nee McClelland), beloved wife of Ellery J. Say, mother of Miss Fanny L. Say, Benjamin H. Say and the late George W. Say. Services Sunday at 2:30 p. m., at the family home, 119 Orchard place, near Knox avenue, Knoxville, Pittsburgh. Friends are invited. Interment in South Side Cemetery. (Washington, Pa., papers please copy.)

Florist 1-C

Cemetery Wreaths, 98c
"We sell for less."
XMAS PLANTS
AT LOW PRICES.
"Wedding Flowers."
Gallaher, Florist,
230-232 Diamond St.

Lost and Found 2

BROOCH, gold, heart-shaped, set with 3 pearls, lost Tues. near or in McCreery's; reward. Franklin 3664-J.

CAMEO PIN—Lost Tues., Dec. 17, on 31 car or downtown dist. AT 0123. Reward.

CHOW DOG, large smoke colored; lost Friday in Sewickley; liberal reward if returned to Mrs. W. W. Collin, Ja., 603 East Drive, Sewickley.

COUPE, 1926, dark green Ford, stolen, license No. 515-786, engine No. 13862710. Write C 205, Sun-Telegraph.

DOG—Pomeranian, lost or stolen Monday afternoon at Finance St. and Homewood Ave., name "Bess," all black, child's pet. Reward. Churchill 7375.

DOG—Collie, 8 mo. old; answers to name "Sooner;" wearing red leather harness; very liberal reward. T. J. Donahue, 412 S. Aiken ave. Montrose 4872.

DOG—Wanted, information of large white male Eskimo dog, lost Regent Square, Swissvale dist. Penhurst 3631. Reward.

DOG—Wire haired terrier, registered A. K. C. Black and white. Call Montrose 9223.

GLASSES—Tortoise shell, in leather case, lost between Rosenbaum's, Liberty ave. and Stanley Theater, Dec. 17. Call Fairfax 4434. Reward.

GLASSES—Rimless, lost in case; reward. Brandywine 0331-J.

KEYS—4 or 5 in leather bill fold, lost between Brushton and East Liberty last evening. Franklin 10411. Reward.

LOST—Watch, white gold, octagon, 15-jewel Elgin; initials R. L. on back. Hiland 2516-J.

PARTY holding picture, brown frame, church, people bowing, lady passing pulpit with Paisely shawl, high hat, Bible in her hand, kindly return to Box Y 162, Sun-Telegraph.

REWARD is offered, upon proper identification at Sun-Telegraph Want Ad Corner, of two Aldine tickets for "Condemned" to Martha Peoples, 56 Perryview ave. Call at corner 5th and Market.

UMBRELLA—Blue silk, amber handle and tips, lost on inbound 95 car Monday evening, 5 o'clock. Fairfax 1781.

WRIST WATCH, white gold, initials M. K. Downtown dist. Reward. Carrick 2118-J.

FOUND ON STREET CARS.
THURSDAY, DECEMBER 18.
Purse, Rankin.
Beads, route 3.
Purse, Keating.
Purse, route 21.
FRIDAY, DECEMBER 19.
Bank, route 88.
Purse, route 76.
Purse, Craft Ave. Barns.
Purse, route 55.
Purse, route 39.
Information concerning these articles may be had by calling Pittsburgh Railways Co., Lost Department, Grant 7450. Ask for extension 148.

LOST AND FOUND SERVICE BUREAU
If you have found something and you do not see it advertised below, call Miss Price at Grant 5400. Miss Price has a list of all lost articles advertised in The Sun-Telegraph during the past 60 days. If you have lost something of value, let Miss Price assist you in finding it. She will advertise it to the largest number of newspaper readers in Pittsburgh and will list it for 60 days in the Service Bureau.
CALL GRANT 5400.

Pittsburgh Sun-Telegraph
Evening and Sunday Morning
PUBLICATION BUILDING, PITTSBURGH, PA.
DOWNTOWN OFFICE,
WANT AD CORNER, FIFTH AND MARKET.
Telephone Grant 5400
For Classified Ads Only.
All Other Departments Grant 6500.

Card of thanks, church announcements, deaths, memoriams, birth and marriage notices, 30 cents per line.

If replies to advertisements have to be mailed (outside of the city only) send 10c for postage.

Telephone or oral orders to discontinue or change "Till Forbid" advertisements should be confirmed by writing.

The Sun-Telegraph will not be responsible for more than one incorrect insertion of any advertisement ordered for more than one time.

Advertisers should ask for and retain receipts of payment of classified ads, as mistakes cannot be rectified without them.

The publisher reserves the right to reject any advertising deemed objectionable.

Male Help Wanted 4

BARBER—Colored, 522 Dixon St., Homestead. Homestead 0328.

BORING MILL operators and planer hands wanted at once. Apply State Employment Office, 622 Grant st.

Business Service Co.
802 Park Bldg.
STRUCTURAL SHOP FOREMAN
Man capable of handling shop employing thirty men, building coal handling equipment. Salary $250. Location New York.
ADVERTISING MAN
Graduate engineer with experience writing technical papers for trade journals. Location Ohio. Salary $300.
SEE P. F. MURPHY

DRAFTSMAN.
WITH some experience in elevating, conveying, structural steel and reinforced concrete. Prefer man with experience in cement mill, lime, sand and gravel, stone or gypsum plant experience. In reply give full details as to age, education, where previously employed, experience, salary expected and when available. Address A. C. Hewitt, chief engineer, American Lime and Stone Co., Bellefonte, Pa.

DRAFTSMAN
Mechanical draftsman for designing and detail work. Apply General Electric Co., New Kensington, Pa.

First-Class Lathe Hands,
Planer Hand,
Vertical Boring Mill Hand.
Good wages, good working conditions; 9 miles from Pittsburgh on P. & L. E.
THE LEWIS FOUNDRY & MACHINE CO.,
Groveton, Pa.

First-Class Lay-Out Man
FOR DRILL PRESS WORK.
Apply Employment Office,
501 N. LANG AVE.

FURNITURE STORE MANAGER
Experienced, must come well recommended; capable of handling store doing $250,000. Permanent position with good salary in city, 25 miles from Pittsburgh. Write F-205, Sun-Telegraph.

HOME STUDY COURSES in accountancy, law and business subjects; low tuition; students aided in obtaining positions; full information free. LaSalle Extension University, 108 Vandergrift Bldg. Court 5674.

JOSEPH HORNE CO.
Has Opening for
Young man, experienced drapery salesman.
Apply
EMPLOYMENT OFFICE
Fifth Floor West

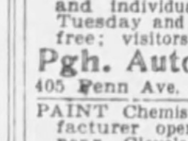
LEARN A TRADE
Ambitious men wanted; earn $65 to $100 per week; automobile mechanics, automobile electricity, bricklaying, welding, tile setting, fine or commercial arts, radio, instructions, absolutely practical and individual. Classes every day and Tuesday and Thursday evenings; catalog free; visitors welcome.
Pgh. Auto & Trade School,
405 Penn Ave. Dept. "T." Pittsburgh, Pa.

PAINT Chemist wanted by a large manufacturer operating three plants located near Cleveland. Must be capable of formulating Industrial Lacquer and Enamel Finishes and have a good knowledge of Varnishes and Oils. We prefer a man who has had long practical experience and who is familiar with industrial accounts in Ohio and Pennsylvania—a wonderful opportunity. S-213, Sun-Telegraph.

SALES engineer experienced in heat transfer equipment on oil refineries, power plants, refrigeration and industrial plants, to take charge of the district office which we contemplate opening early in 1930, in this city. Applicant must be well known in the trade. Give full information first letter. T 217, Sun-Telegraph.

SALESMEN—Highest commission, paid daily, soliciting delinquent accounts. 700 Standard Life Bldg., Pittsburgh, Pa.

Funeral Directors 1-D Funeral Directors 1-D

ECONOMY IN FUNERALS
WHY PAY MORE?
We have standardized the cost of Funeral Service and will furnish
ARMCO STEEL CASKET
(Adult) Complete Funeral, $360
Come in and s. this Casket. No obligations

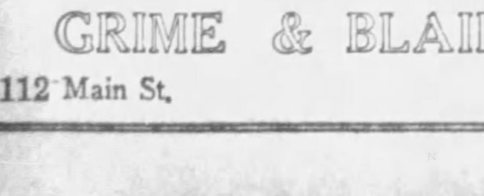

Including: Professional Services, Outside Case, Removing and Embalming, etc. Gloves for bearers, floral Crepe, Decoration of Palms and Ferns, Slumber Blanket, Hearse and 2 cars, Obituary, use of Funeral Parlors, Folding Chairs, Pedestals, Lamps, and Candelabra, etc.

GRIME & BLAIR FUNERAL DIRECTORS
4112 Main St. Fisk 1892.

Male Help Wanted 4

Responsible Salesman,
Man with enough reserve to carry him over organizing period by old-established office appliance manufacturer; this is a real opportunity for a permanent connection with an assured future* not a peddling proposition, but must have car. Mr. E. F. Davis will interview applicants Saturday, Sunday, Monday at Pittsburgher Hotel.

SALESMAN for Pittsburgh and adjacent territory, calling on general retail drygoods and art stores, to carry line of Fancy Drygoods, Ladies' Fashion Accessories, Infants' Wear and Notions in conjunction with non-conflicting line; liberal commission; references required with first letter. Samples ready about Jan. 1st. Man with car preferred. R 213, Sun-Telegraph.

SALESMEN WANTED.
Experienced and known to Buyers in better class stores in cities and towns in New York and Pennsylvania. Ladies' Scarfs, Neckwear, and Rayon Underwear. Commission. State full particulars.
BURTON, PRICE & CO., New York.

SALESMEN, Catholic; large international organization will add several salesmen to complete present staff; experience not as essential as backbone; immediate advancement if you qualify; new campaign. Call 8-10 or 5-6, Room 807 Keystone Bldg.

SALESMEN—Hot exclusive auto specialty; sells service stations, garages; opened 1,000 accounts 90 days; big commissions; quick repeats. Give your phone number. V 213, Sun-Telegraph.

SALESMEN (2), $25 and liberal commissions to start; only men desiring permanent positions need apply. 415 Commonwealth Bldg. Annex, 316 Fourth ave.

SALESMEN—Catholic, who can sell. Do you know that a place on our force will net you at least $35 weekly? Call 9-11 or 4:30 to 6. 603 Keystone Bldg.

SALESMEN—Experienced wholesale grocery salesmen with established territories; reference. Write V 157, Sun-Tele.

SHIRT SALESMEN
Wanted by established New York manufacturer of high grade popular priced shirts. Only those with following among men's wear trade considered. Give complete details and references of previous employers first letter. Confidential. Liberal drawing account to right party.
BOX 688, REALSERVICE,
15 EAST FORTIETH, NEW YORK.

WANTED—A successful salesman with a clean past; strong personality and credit experience to call upon only the manufacturers in Michigan and Indiana. Prefer man who has sold a high-class service; must be single and 35 to 40 years of age. Very excellent opportunity. Straight salary and expenses. Write Post Office Box 1754, Pittsburgh.

Young Men for Radio.
Enroll now for January classes.
Day or evening training.
Radio Operating—Radio Service.
Apply, write, phone for information.
Radio Corp. of Penna.,
Pgh's Exclusive Radio School.
Court 1096. 331 Fourth Ave.

Male Help Special 5

ACCIDENT PREVENTER—First salesman made $185 first week; no compt.; samp. & instructions furnished FREE. Safe-Vu, 4739 Adkins, St. Louis, Mo.

BEGINNERS earn $35-$70. Comm. weekly. Steady work. No delivery or collecting. Outfit furnished. Brown Brothers Nurseries, Rochester, N. Y.

FIREMEN, brakemen, baggagemen (white or colored), sleeping car, train porters (colored), $150-$250 monthly. Experience unnecessary. 700 Railway Bureau, East St. Louis, Ill.

LEARN LINOTYPE—Home or college. Fine trade. Free catalog gives wages, etc. Linotype School, Maumee, Ohio.

MANUFACTURER wants distrib. for 300-mi. $2 "Pocket" Radio. "Sells itself with music." Pays 100%. Box 110, Akron, O.

MEN—Sell dependable shrubs, roses, fruit trees, etc. Big demand. Complete co-operation. Commissions weekly. Write Willems Sons' Nurseries, Rochester, N. Y.

MEN—Steady meat cutting jobs everywhere; good pay, learn quick; free catalog; write today. National School, Toledo, O.

MONEY FOR YOU AT HOME—Men and women can earn $15 to $25 a week in spare time writing showcards, no canvassing or soliciting; we instruct you and supply you with work; write today. The Menhenitt Company, Limited, 129 Dominion Building, Toronto, Canada.

NEW Invention—Sells every business; four $15 sales daily pays $288 wkly. Adjustment Service, B 148, Mobile, Ala.

PERIS MFG. CO., Florin, Pa.—Will send you free sample of our Food Product. If interested will tell you how to make $50-$70 weekly.

PUNCHBOARD SALESMEN MAKE BIG COMM.—Sell punchboards and vending machines. Rel. concern, est. 20 yrs. Largest most com. catalog in colors free. Best season now, write today! Lincoln Sales, 116 S. Wells, Chicago, Dept. 937.

RELIABLE MEN sell guar. nursery stock; app. agts. Pay wkly., new meth., outfit free. Herrick Nurseries, Rochester, N. Y.

SALESMAN furniture specialties wanted by long est. mnfr. Attractive line with unusual co-operation. Interested only in men showing good earning record. Daily report req. Drawing account after two weeks satisfactory trial on comm. Furniture exp. des. Union Specialty Works, Boonville, N. Y.

SALESMAN—To call on variety, gen. and clothing stores with high-grade specialty line; splendid opport. for good future; unlimited possi.; lib. prop. to right party; man with car preferred; references req. Superior Hat Co., St. Louis, Mo.

SALESMAN—To rep. manufacturer of high grade specialty line; good opportunity for future; won. poss.; splendid prop. to right party; man with car preferred.; ref. neces. Add. Cardinal Hat Co., 2317 Madison St., St. Louis, Mo.

SALESMEN—EXCELLENT OPPORTUNITY to sell large manufacturer's line specialties for advertising; something for every business and purpose; prospects everywhere; earnings in proportion to effort; full co-operation; art tire covers; indoor and outdoor signs; art calendars; mailing service; holiday remembrances and "good-will" builders; novelties of every description; new items all the time; big selling season NOW. Territory in Pittsburgh and nearby.
THE KEMPER-THOMAS COMPANY,
CINCINNATI, OHIO.

SALESMEN to carry sideline of novelty costume jewelry; exceptional opportunity to experienced traveling salesmen. T 213, Sun-Telegraph.

SHIRT SALESMEN.
Strongest popular line from $7.50 to $18 dozen; best dollar sellers in the country; must have established following dry goods, haberd. & dept. stores; other territories available also. Cortland Shirt Co., 443 Broadway, New York.

WANTED—Man to call on our customers and build his own local business. No investment. We furnish everything. Should net $50 weekly all year. The Powers Shirt Co., Waterloo, Ia.

WANTED—High class distr. elec. windshield heater; every car prospect; good commission; act quick. E. A. Lindsley, Sycamore, Ill.

Female Help Wanted 6

ABLE WOMEN
with personality and initiative, who have had some experience in directing or instructing children; educational service sales work; women with executive ability can obtain managerial positions after a few months; thorough training given, together with the closest cooperation. Liberal remuneration.
THE UNIVERSITY SOCIETY,
468 Fourth Ave., New York, N. Y.

A LADY to sell Beauty. Write H 226, Sun-Telegraph for interview. Best proposition in city. Hurry!

GIRL, young, neat and tidy; care bachelor's apartment; full information required. Write W 157, Sun-Tele.

IMMEDIATE opening for teacher or educated woman, unencumbered; salary $1,500. Write L 182, Sun-Telegraph.

SEVERAL experienced stenographers wanted; must be able to write 120 words per minute; state experience and salary expected. Write T 57, Sun-Telegraph.

WANTED—Young women to work in cafeterias in Pittsburgh. See Miss Mayr, Room 100, 416 Seventh ave., Pittsburgh, Pa.
BELL TELEPHONE CO. OF PENNA.

YOUNG LADIES, Catholic; if you are satisfied with $25 a week at start, Call 8-10 or 5-6, Room 807 Keystone Bldg.

YOUNG white girl, good home, no washing or cooking; $5 week. Lehigh 2550-M.

Male & Female 8

ANNOUNCEMENT—Full Barber Course $10; all denominations. New Penn Barber School, 2911 Penn ave.

IF YOU ARE INTERESTED IN A PLAN TO MAKE QUICK MONEY WHICH WILL BRING BIG PROFITS, CALL MAY 6089 FOR FURTHER INFORMATION.

WANTED IMMEDIATELY—Men-Women, 18-55, qualify for government positions; $105-250 month; steady; paid vacations; common education; thousands needed yearly. Write Instruction Bureau, 584, St. Louis, Mo.

Female Help Special 7

LEARN
BEAUTY CULTURE
The Highest Paid Profession
Open to Women,
With only 3 months' training.
We prepare you for state examinations, give diplomas and help you to secure positions. Our easy payment plan solves your financial difficulties. MAISON FREDERIC'S SCHOOL is recognized as the best, largest and oldest in Pittsburgh. Day and night classes. Write for free booklet. 207 Fifth ave., Room 309 Hacke Bldg., near Market st. Atlantic 0884. Open every evening.
A VISIT WILL CONVINCE YOU.

INTENSIVE BUSINESS COURSES
"Save Time and Money."
SHORTHAND—GREGG OR BOYD
TYPEWRITING, BOOKKEEPING, SECRETARIAL
Boyd Business College,
935 Penn Ave. 19 Years in Pgh.

LADIES—Earn good money working at home. Plain easy sewing. Exp. unnec. No selling. Details free. Hart Mfg. Co., 707 Walnut st., Philadelphia, Pa.

LADY DISTRICT MANAGER
To travel, appnt. local represents.; $50-$75 wkly., plus big comms. on represents. business.; nationally known toilet goods line; perm. pos.; wonderful future; exp. unnec. Velvetina Co., Inc., Omaha, Neb.

MONEY FOR YOU AT HOME—Girls and women can earn $15 to $25 a week in spare time writing showcards, no canvassing or soliciting; we instruct you and supply you with work; write today. The Menhenitt Company, Limited, 64 Dominion Bldg., Toronto, Canada.

TYPISTS—Earn $25 weekly spare time copying manuscripts. Complete instructions. Write for information. 2c stamp appreciated. Bedford Publishing Company, Bedford, Pa.

Agents Wanted 9

A BUSINESS OF YOUR OWN—Making sparkling glass name and number plates, checkerboards, signs. Big book and sample free. E. Palmer, 404, Wooster, O.

AGENTS WANTED
Sell Cox Holdfast Screwdrivers.

Sells on sight to mechanics; for auto, radio and electrical work; self-holding, self-releasing. Send 50c for sample and ask how to get salesman's outfit free.
S. J. COX, MFRG., DEPT. E,
FRANKLIN, PA.

AGENTS prepare for the New Year, sell toilet, household and medicinal preparations, big commissions; write for particulars. Colonial Chemical Company, 2114 Carson st., Pittsburgh, Pa.

AGENTS—New shirt proposition; no capital or exper. needed; commis. in advance; estab. 40 years; samples free. Madison Shirts, 560 B'way, New York.

AGENTS—Make 1930 your banner year. Send 10c for $1 sample. Royal Mfg. Co., Duquesne, Pa.

BRAND new money-maker! Good for $2 an hour. Wonderful article. Sells like wildfire. Carry right with you. Particulars free. Albert Mills, 4247 Monmouth, Cincinnati, O.

FREE Sample! Amazing novelty signs; quick seller all stores; 500% profit; $75-$100 wkly. National Signs, Dept. 7, 124 West 18th st., New York.

GET Our Free Sample Case—Flavorings, toilet articles, soaps., spec.; won. prof. LaDerma Co., Dept. 134, St. Louis, Mo.

INVESTIGATE This—Men to take orders from motorists for new Electro-Magnetic Trouble Light; sticks anywhere; amazing demon'n; big money-maker; send for free trial offer and partic. Wonderlite, Dept. 73, Indust. Trust bldg., Providence, R. I.

MEN AND WOMEN—Make big money selling individually monogrammed articles made from wonderful new waterproof fabric. Dozen or more sold in every home. Nine out of 10 women buy; unique opp. Your pay daily. Write Kurtz & Son, Dept. 12, Mifflinburg, Pa.

NO MATTER what you are selling, postal addressed Fagley-Halpen, Dept. A122, Philadelphia, will bring you best money-making offer ever received. Write now.

POLMET POLISHING CLOTH—Cleans all metals; gets enthusiastic attention; sells fast at 25c; samples free. F. C. Gale & Co., 15 Edinboro st., Boston, Mass.

YOU are wanted to resilver mirrors at home; immense profits plating auto parts, tableware, etc. Write Sprinkle, Plater 35, Marion, Ind.

Employment Wtd., Male 10

ATTENTION,
ARCHITECTS, BUILDERS, ETC.
Can you use a competant man part time? Age 45, thoroughly experienced in drafting, specification writing, est., drawing, purchasing, engineering, accountancy. Write G 182, Sun-Telegraph.

CHAUFFEUR, 18 years' experience, wishes position owing to death of employer; 7 years at last place; can do own repair work; willing to leave city; best reference. Call Hazel 1067, Noland.

CHAUFFEUR—White; drive your car to Florida; knows all points of interest and by-ways; will drive spare time in Florida; reference. Beaver Falls 419-J.

CHAUFFEUR, 12 yrs. exp., ref., wants position, private family. MAY 0867 after 6.

CHAUFFEUR—Exp.; can do repair work; will work reasonably. Schenley 2527.

CHAUFFEUR for position. Call Sunday after 3 p. m. Mayflower 2518.

CHEF—All around man, city. Atlantic 2787.

EXPERIENCED wall and paint washer, paper cleaning. Col. man desires work in Squirrel Hill. Homestead 0174-J. Burdock.

EXPERIENCED chauffeur wants work; can do repairing; ref. Fairfax 9937.

EXPERIENCED chauffeur wants position; can leave city. Mayflower 1031.

FARM caretaker by experienced man desires work on farm. References exchanged. 218 Second st., West Newton.

HOUSE cleaning, all kinds; wall paper, sanitas man who knows how. Ma. 3794.

REFINED colored man wishes position as chauffeur; married, no children; go out of town anywhere; 20 years' exp.; ref. 18 Wandless st.; Schenley 3165.

Employm't Wtd., Female 11

A REFINED American girl, Protestant, wishes position in small adult family; Shadyside or East Liberty preferred; city references. Write X 157, Sun-Telegraph.

CHAUFFEUR and wife, 7 years at last place, wishes position, owing to death of employer; willing to leave city; best ref. Call Hazel 1067, Noland.

COOKING—Private or public or parties to serve. Franklin 4642.

COUPLE, colored chauffeur and cook, desire work, priv. family. Ref. GR 1855-R.

DAY work, cleaning or ironing by exp. colored girl; reference. Lafayette 4753-M.

DAYWORK of any kind; reliable colored girl; ref. Montrose 6640.

FAMILY WASHING — TO TAKE HOME; SPONGING RUGS. FISK 2509.

HOME laundry work or part time work. Reference. Montrose 2062.

I DO housecleaning, washing kitchen walls. Thomas, Grant 9053.

NEAT colored girl wants downstairs work and cooking; stay nights. Fairfax 3730.

NEAT colored girl wants housework with cooking; stay nights. Fairfax 3730.

NELSON EMP. Call AT 3696; maids, cooks, laundresses; we send girls with ref.

NURSE—Will care for aged or invalid in nurse's home. Montrose 9906.

WOMAN desires position as companion or nurse, will travel, care for sick; best of references. Write M 231, Sun-Telegraph.

Sale, Business Opportun., 12

$55---$55
A. A. Alles
Delaware Charters
STANDARD OF AMERICA
Get the booklet, "High Spots in Delaware Corporations," mailed free.
OFFICE OPEN DAY AND NIGHT
1504 Federal Street,
Fairfax 4190. PITTSBURGH, PA.

BAKERY, 529 BROWNSVILLE ROAD — Good business, $1,000.

BEST corner property and business in industrious growing small Pennsylvania town, 100 per cent location; handle with little cash; will give long terms or exchange for other good property. Write W 213, Sun-Telegraph.

BUTCHER wanted with a little money to go in business for himself; this is a real bargain. See this for yourself. Fairfax 5215.

DINING lunch room, good business, good location; owner going to Texas; other interest, must sell at once. Hiland 9172.

Sale, Business Opportun., 12

DIST. manager wanted, excl. distribution, advertised product, no comp.; big demand, large profits, exp. unnec., about $1,000 cash nec. for merch. Manufacturers, 311 E. Center st., Baltimore, Md.

GROCERY, Meat Market, up-to-date business, good money-making location in McKeesport. Good reason for selling. Write B-205, Sun-Telegraph.

23% INVESTMENT.
Twelve-family apartment building of three rooms and sun parlor each in Friendship Park district; annual income $8,000; property in good condition; $13,000 will handle.
HALTER-MARLIER,
4779 Liberty Ave. Schenley 4646.

LEADING restaurant in town of 7,000 on Wm. Penn highway, 40 miles from Pgh., $6,500 equipment; can be bought for $3,500 if sold at once; reasonable rent and a money-maker. Shown only by Jamison Realty Co., Blairsville, Pa.

ONE of the prettiest grocery, delicatessen and meat stores in E. Penna.; must be sold at once; will give long terms to the right parties. X 213, Sun-Telegraph.

PARTNER to go on gypsy and business trip to Florida; have truck and expect to work on the way; leave before January 15. Fisk 0284-J.

PROSPEROUS transfer business for sale; located at Donora, Pa. Apply Donora Real Estate Co. Phone No. 3, Donora.

RECREATION Parlor; 5 alleys; 6 pool tables. In town of 12,000 population. A. C. Stuckey, Everett, Pa.

RELIABLE old established real estate and insurance business wants able man to take an interest in said business; must have capital to buy half interest in the firm; every dollar of said assets will be guaranteed. Write E 205, Sun-Telegraph.

RESTAURANT—Small, East Liberty; trade on larger. Cedar 2621-J after 5 p. m.

THREE Bowling Alleys, good business, $1,400 cash. H. Clay Johnson, Mercer, Pa.

35-ROOM modern hotel on Wm. Penn highway, 40 miles Pittsburgh, live town of 7,000; newly furn. and remodeled. Inc. coffee shop, soda grill and dance hall; garage for 15 cars. Doing a business of $40,000 year. Sell contents and lease bldg. for term of years at reas. price. Can be handled for $8,000 cash, terms for bal. Selling acct. sickness. If interested in a hotel that is a money-maker, don't pass this up. Come and look it over. Jamison Realty Co., Blairsville, Pa.

Wanted, Business 14

WINDOW SHADES
Cleaned like new. Acme process. MO 9194.

PLUMBING heating; registered; buy your own materials; save 25%. Call Sundays or evenings after 6 p. m. Lehigh 2369-J.

PENS DOCTORED while you wait. 509 Market st., 542 Liberty ave.

School & Instructions 16

KENMORE COLLEGE OF BEAUTY CULTURE
The largest school in Pittsburgh teaches all branches. Expert and courteous instructors. Day and night classes. Private classes for men. SPECIAL DECEMBER RATES. Convenient payment plan. Under general supervision of Dr. Gutzmann. Particulars write 204 Fifth Ave., Pittsburgh, Pa., call Atlantic 0784. FREE MARCELS.

Secretarial and Business Courses,
CURRY COLLEGE
Write or call for catalogue.
Penn and Stanwix st. Atlantic 3069.

Drummer — World's champion drummer will instruct you correctly on drums, xylophones, bells, chimes and tympani. Call Atlantic 3887. Hammond & Gerlach, 624 Penn ave. Pittsburgh's largest drum dealers. Open evenings and Sundays.

Grace Martin's School
"Secretarial for Adults"
18th Floor, Keenan Bldg.
Atlantic 6309.

INTERNATIONAL CORRESPONDENCE SCHOOLS, SCRANTON, PA.
The Oldest and Largest Correspondence School.
Pittsburgh Office, 2125 Jenkins Arcade (second floor), Liberty and Fifth Aves. Telephone Atlantic 9697.
Indorsed by over 2,500 industrial commercial and railway companies.
Write today for General Catalog on Commercial, Technical and Academic courses.

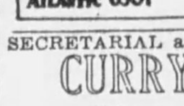
GUITAR AND TENOR BANJO SCHOOL
Easy Method DON S. BATTIST
Atlantic 6507
203 McCANCE BLDG
305 7th AVENUE

SECRETARIAL and BUSINESS COURSES
CURRY COLLEGE
Write or call for catalog.
Penn and Stanwix St. Atlantic 3069.

MEN, 18 up; $1,700-$2,700 year; mail carriers, postal clerks; sample coaching FREE. Franklin Institute, Dept. 291 K, Rochester, N. Y.

TURNER Jazz Orchestra School. (Christmas Instrument free). All string instruments taught. 203 Wallace bldg. Phone Hiland 7065.

CLERK-CARRIER exams. Feb. 15. Hundreds of cities. Civil Service inf. free. Columbian Corr. Col., Washington, D. C.

PIANO-ACCORDION—Taught in 24 lessons, guar. Defonso Studio, 320 Liberty ave. CO 3395. Ask for free circular.

FREE instruments with lessons. Werme Music School. AT. 9476 220 Stanwix st.

Personals 18

DR. SIMERAL

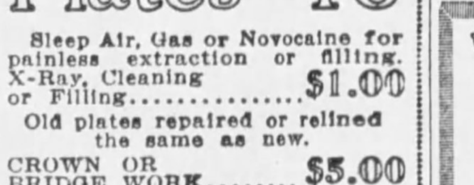

Plates--$10
Sleep Air, Gas or Novocaine for painless extraction or filling.
X-Ray, Cleaning or Filling............... $1.00
Old plates repaired or relined the same as new.
CROWN OR BRIDGE WORK......... $5.00
YOU CAN SAVE 25% AT
109 DIAMOND ST.
Opposite Wabash Depot, Pittsburgh
PHONE ATLANTIC 8888
Hours—9 to 9. Sunday—12 to 2.

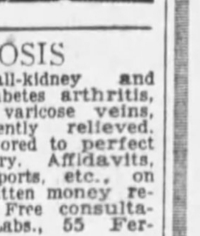

"ATTENTION, SUFFERING WOMEN."
"STAY YOUNG."
A wonderful discovery; an herbal compound for the benefit of suffering women, due to female weakness. Money refunded if "Stay Young" does not help you. Made and demonstrated by Madam Heil Ammon, 1613 Penn ave., Pgh. Grant 2621.

TUBERCULOSIS
Asthma, heart-stomach-gall-kidney and lung troubles, sugar diabetes arthritis, sugar albumen, dropsy, varicose veins, anemia, etc., permanently relieved. Coses of last stages restored to perfect health with new discovery. Affidavits, testimonials, hospital reports, etc., on file to prove above. Written money refund guarantee given. Free consultation. Ancient Greek Labs., 55 Fernando st., Pgh., Pa.

CHRONIC arthritis, neuritis, new dis., not a pat. med., result of best effort, highest med. & chem. auth.; does all they claim; $5 mo. treat. Renton Rheumatic Co., 7405 Wash., Swissvale, Pa. BR 3374-J.

UMBRELLA recovering; a prized handle and good frame, can be recovered, at small cost, for men or women; large variety of fancy and plain materials. Louvre, 3rd floor, Jenkins Arcade.

SUPERFLUOUS HAIR
Permanently removed without electric needle or depilatory, daily 10 to 5. La France Method, 303 Nixon Bldg. AT 3231.

Personals 18

PARTY answering to the name of D. O. Cochran, 6655 Reynolds street, is notified to call at Sun-Tele Want Ad Corner to claim two Aldine tickets for "Condemned." Ronald Colman's Masterpiece.

LOUVRE holiday gifts for mother or sister, fine Corselettes, Brassieres and Girdles. Pink Brocade, Pink Jersey and All Over Lace, $6.50 up. Miss C. David, 3rd floor, Jenkins Arcade.

SUPERFLUOUS hair, warts, moles, pimples, fat and wrinkles removed. Diathermy treatment for colds, grippe, bronchitis, $2.00. Dr. Mouhat, 339 5th ave. Atlantic 5493.

DR. KOLER, specialist, 948 Liberty ave. Kidney, bladder, blood, skin and all special disorders. Fee $3; advice free. Hours 9 to 8. Sundays 9 to 2.

WHEN in need use Queen Brand Capsules; best medicine for women; literature free; price $3. Queen Chemical Co., Oakland, Pittsburgh, Pa. Lehigh 8164.

DR. JANE BLANCHARD'S true medicine for women, nothing to equal it. Sold exc. at Fleming's Family Drug Store, 411 Market street.

CHRISTMAS TREE LIGHTS—Eight assorted lights, cord and plug, $1.00. ALEXANDERS, 124 SIXTH ST.

DIVORCES in Mexican courts. Information. International Law Office, 343 First National Bank Bldg., El Paso, Tex.

AMERICAN watches cleaned, repair, $2.50; Swiss $3; guar. Jobe, 402 Keenan Bldg.

VIBRATCRY and sun ray, relief for rheumatism, neuritis, soreness. Montrose 9988

BELFOUR SANITARIUM, massage, baths, elec. treatments 43 Marion st. Grant 0659

SPIRITUAL Readings, Mon., Wed., Sun. Mr. Love and Mrs. Gorden. Grant 1528-R.

WE BUY OLD GOLD, SILVER, PLATING H. & L. REF. CO., 515 Clark bldg. At. 0621

SPIRITUAL medium, pri rdg's, dly. Madam La Verne, 2148 Center ave. Grant 3380-R.

MARIE WARNER, MANICURING, SCALP TREATMENTS. GRANT 1035-5654.

FANNIE LEESE spiritual readings daily. 410 Ella st., Bloomfield. Fisk 1555.

PRIVATE DETECTIVE SERVICE—Secret investigations. Carrick 1407.

C. VIRGINIA GRAFTON, scalp treatment. 513 Union ave., North Side.

CHARLIE; communicate with A. C. F. Turtle Creek, Pa.

Detectives—(Private)

Interviews secret and confidential. Perkins Detective Service, Pittsburgh.

Dentistry 18-A

FOR Painless Dental Work Call
AMERICAN NO-PAIN DENTISTS.
256 Fifth Ave., Cor. Wood St.
546 Smithfield St. Entrance Hat Store.
437 Penn Ave., Cor. Stanwix.
6009 Penn Ave., E. E.
Cor. Wood and Diamond Streets.

Liquor-Drug Treatment 18-b

WHY LET THIS CURSE wreck your home and life? For information and literature write or phone
SHADYSIDE SANITARIUM, FORMERLY
KEELEY INSTITUTE
265 Shady Ave. Hiland 9382.

Transfer & Storage 19

HARMAN & SONS
Wanted, at once, load or part for Phila., Baltimore, Harrisburg or way points; load from Columbus.
206 FANCOURT ST. PADDED BUS VANS
Atlantic 6037. Night: Fairfax 3057.

RED LINE—Load to N. Y., Phila., Cleve., Det. Mo. 6570.

Patents 20

PATENTS, TRADEMARKS
Write, for our free guide book, "How to Obtain a Patent," and record of invention blank; send model or sketch and description of your invention for inspection and advice free; reasonable terms; prompt service; highest references.
VICTOR J. EVANS & CO.,
PITTSBURGH OFFICE DEPT. "E."
514 EMPIRE BLDG. ATLANTIC 7532.
Main Office, 875 Ninth, Washington, D. C.

INVENTORS—Model making and experimental work, inventions and patents developed. General Engineering & Model Works, Arrott Power Bldg., No. 1 Barker place.

INVENTORS—Capitalists and mfrs. are writ. us dly. for good invent. to market. What have you? Write Adam Fisher Mfg. Co., 319 Enright, St. Louis, Mo.

PATENTS—Booklet free; highest references. Watson E. Coleman, Patent Lawyer, 724 Ninth st., Washington, D. C.

PATENTS sold or commercialized. Patent Sales Service, 612 Plaza Bldg., Pgh., Pa.

PATENTS—Experimental and model work. Industrial Mfg. Co., rear 126 Ninth st.

Coal, Oil & Wood 21

BLACK Diamond coal delivered in South Hills only; lump coal, $4.75; run of mine $4.25 at curb. Carrick 2909-M.

ETHERIDGE coal; lump; $4.50 to curb. Call evenings or Sunday. Hiland 9477.

Landscape Gardeners 22

FRANK C. HONESS—Trees pruned and sprayed. 530 Bayne ave., Bellevue. Linden 0743.

FOR RENT Unfurnished Rooms 31

EAST END—2 rooms, all home conveniences, $30. Montrose 2079.

MT. OLIVER, 216 Quincy Ave., 3 or 5 rms., bath; couple or adults. LA 1670-J.

3 ROOMS, private bath, elec., gas, furnace heat, included, $35. Lafayette 2936-J.

3 ROOMS and bath, 1107 Church ave., McKees Rocks.

TWO or three rooms with bath; all conveniences. 294 Fisk st.

Housekeeping Rooms 32

ARCH ST., 910—2 cheerful rooms; all conveniences, $5, $6. Cedar 4504.

BROOKLINE—2 FURNISHED HOUSEKEEPING ROOMS. LEHIGH 8374-R.

E. E., 801 Ivy St., 3-rm. apt., bath 1st flr. furn. or unfur. Mayflower 9583.

NORTH SIDE—2 nice light housekeeping rooms, next bath. Cedar 2144-J.

2 ROOMS, every convenience, private home; adults only. Fairfax 0227.

Wtd., Rooms & Board 34

BEECHVIEW—Nice room, kitchenette, use of phone, private family, quiet home, reference exchanged. Write C 154, Sun-Tele.

CLASSIFIED ADS ARE AMONG THE GREATEST MONEY-SAVERS KNOWN

FOR RENT Furnished Rooms 30

ALDER ST., 5817—FURNISHED ROOM, $15 MONTH. MAYFLOWER 7672.

Beacon St., Sq. Hill cozy rooms, all conveniences. Hazel 3957.

BEECHWOOD BLVD.—Large front room, private home, steam heat. Hazel 4610.

BEAUTIFUL furnished room in apt. building, private entrance, $30 month; convenient location. 120 N. Homewood ave.

DORMONT—1371 Tennessee ave.; well furnished room, twin beds, and near cars and buses; one $20, two $35. Phone Lehigh 7041-R.

EAST END—Kincaid st.; cozy double room, new home; suit 2 business men or nurses. Garage optional. Hiland 6383-W.

FORTY FOURTH ST., 256—2 rms, bed, 1 room, for couple or 2 men. FI 2989-R.

GRANDVIEW AVE., 1104—Room for 1 or 2, on car line, near town. LA 0696-J.

HIGHLAND AVE., N., 810—Cheerful room for 1 or 2, on car line. Montrose 4904.

KNOXVILLE—Attractive room, next to bath; furnace heat. Laf 0907-J.

LIBERTY AVE., 3629—Cozy room for gentleman, private home. Fisk 1090-R.

N. S.—Cheerful sleeping rm., private family. Linden 4767-J or Fairfax 5291.

OAKLAND AVE.—Room, 2nd floor, business man, student; reas. Schenley 4957.

S. HILLS, 615 Warrington, 1 or 2 cheerful rms. nr. cars, gent or couple. LA 4928-J.

SOUTH SIDE—Cheerful room for gentlemen, private home; 2 minutes' walk from car line. Hemlock 1473-W.

WEST END—119 Wabash ave., room for gent in widow's home. Wal. 3688-J.

WEST LIBERTY—Large room and kitchenette, furnished or unfurnished, reasonable; 14 min. city. Lehigh 4714-R.

CLASSIFIED ADS ARE AMONG THE GREATEST MONEY-SAVERS KNOWN.

Wanted, Boarders 33

BROOKLINE—Rm., board, shower bath, laundry, phone, home privileges. LE 8714.

WANTED—Two congenial people to occupy adjoining seats at Lowe's Aldine to see "Condemned." One of these is Mr. George Rese, 28 Sheridan ave.; he may select the other. We have two complimentary tickets at Sun-Tele Want Ad Corner.

Apartments 35

McKEE PLACE, 310
Three rooms with bath, steam heat, janitor service; newly decorated; open for inspection; only $57.
EUGENE S. REILLY & CO.,
430-432 FOURTH AVE. COURT 5500.

WILL sublet new 4-room apartment at a reduced rental; heat, hot water, gas, refrigeration included in rental; to inspect call Hazel 2650 or renting office, 5620 Hobart st.

WILKINSBURG Apt., 4 rooms, bath, redecorated; hot water and janitor service furnished; rent $37.50. See janitor, 3rd floor, 903 James st., or call Atlantic 9930.

SWISSVALE—4 rms., 2nd fl., private bath and entrance, heat, water, $40, with garage, $45; adults. Penhurst 1670-J.

FINE APT. BEST PART SQUIRREL HILL; IMMEDIATE POSS. COURT 2039.

Apartments, North Side 38

California ave., 5 rms., bt., jan. sv.	$54.50
Vinceton st., 5 rms., bt., elec., pchs.	$45
Perrysville ave., 4 rms., use bt., elec.	$42.50
Perrysville ave., 3 rms., alc., bt., ldry.	$35
Buena Vista st., 3 rms., bath, elec.	$30
Suismon st., 3 rms., gas, electric.	$22

Call for our complete list.
ALLEGHENY REAL ESTATE CO.,
516 Federal St., N. S. Fairfax 2100.

BRIGHTON RD. DISTRICT.
Efficiency apt., 3 rooms, convertible into 4; bath; rental $65, including garage.
R. T. PEARSON CO.,
116 W. Ohio St., Next N. S. Postoffice.

W. JEFFERSON ST., 124—2nd flr., 3 rms., bath; gas, electric, sep. meters. $22.50. J. A. Gibson, 615 W. Diamond st., N. S.

$27.50—DANDY redecorated apt., 4 rms., bath, second floor. See 1618 Lowrie st., or call Atlantic 9930.

PERRYSVILLE AVE.—5 rooms, sun parlor, steam heat, choice location, $60. Phone Atlantic 0159.

2-3-4-ROOM apts., with private bath. See Donaldson, 1018 Western ave., N. S.

CLASSIFIED ADS ARE AMONG THE GREATEST MONEY-SAVERS KNOWN.

City & Suburban Houses 39

5745 ELLSWORTH Ave., 10 rms., bth., el.
1728 Fifth ave., 9 rms, bath, electric.
2028 Forbes st., 10 rms., bath, electric.
2238 Bedford ave., 5 rms., bath, elec.
2009 De Ruad st., 4 rms., bath, electric.
2038 Tustin st., 3 rms., gas, electric.
1732 Fifth ave., 3 rms., bath, elec.
NOAH REALTY CO., 1728 FIFTH AVE.

COLORED—Reduced to $30; 1321 Colwell st., 4-room apts.; bath and electric. Only $25—46 Townsend st.; 5-room brick house.
WASHINGTON REAL ESTATE CO.
927 Fifth ave. Grant 2252.

HOUSES WANTED—CAN RENT THEM QUICK. LIST THEM WITH
E. COMER, REALTOR,
2218 Wylie Ave. AT 4796.

REDUCED FROM $67.50 TO $55.
1812 Forbes st.—6 rooms, bath, attic, concrete cellar, back porch, large yard.
WASHINGTON REAL ESTATE CO.
927 Fifth ave. Grant 2252.

COLORED—5-room house, bath, electric, $38; 4-room house, bath, electric, $35-$30; 3 rooms, tile bath, elec., $33-$25; 2 rooms, bath, elec., $18-$10. Call for rent list. One month free. Lando, 331 Fourth Ave. Room 504. Court 4487.

REDUCED TO $44.
7-room house, bath, yard, etc.; 4 or 5 Seneca st., near Forbes st.
WASHINGTON REAL ESTATE CO.
927 Fifth ave. Grant 2252.

BRICK HOUSE, 7 LARGE RMS., BATH. Splendid condition, Neptune st. Near trolley, stores, church and school. Only 8 min. to city, $48. Walnut 3553.

LOW RENT—1404 Fifth ave.; 10 rooms, bath, electric; suitable for rooming house.
WASHINGTON REAL ESTATE CO.,
927 Fifth ave. Grant 2252.

BRICK houses of 6 rooms and 3 rooms, walking distance to downtown; near Van Braam st., $32 and $19; immediate possession. Call Court 2582.

12 Room house, newly papered and painted. Suitable for rooming house. Cheap rent. Fisk 2947.

3223 WARD ST.—6 rooms, bath, electric, porch, yard, etc. Opposite Holmes school.
WASHINGTON REAL ESTATE CO.,
927 Fifth ave. Grant 2252.

831 NORTH AVE., Millvale—2 houses; 1—5 rooms & bath; 1—3 rooms. Millvale 1774.

HAZELWOOD—$25; 4639 Chance st.; house 5 rooms and bath. Call Atlantic 9930.

SWISSVALE, 1624 Miriam st.—6-room house, tile bath. Lehigh 6883.

CLASSIFIED ADS ARE AMONG THE GREATEST MONEY-SAVERS KNOWN.

Personals 18 Personals 18

What is Your Health Worth to You?
An Answer is Found in
One of the Many Unsolicited Letters
Received from Grateful Patrons

To Duncan Macdonald,
Inventor and Manufacturer, Pittsburgh, Pa. April 11, 1929.
Dear Sir:
This is to certify to the merits of your wonderful health belt, which you call Therm-El, and operate from the light socket. I am a passenger engineer with the Pittsburgh & Lake Erie Ry. Co., a system which has earned a world-wide reputation for the great care and safety with which they handle passengers. With such a reputation it is only natural that the company make frequent and exacting physical examination of their engine men.
A few months past I suffered a suspension. A friend, a Mr. Lemley, told me of your wonderful Belt, which I secured at once. It seemed but days till I was back on my old run feeling alert, confident and years younger, but continue to wear your belt every evening, as it produces a relaxation after my day's run which adds to the pleasure of living.
I am sending this letter trusting you will find some way to show it to every engine man on the system.
You are to be congratulated upon your ability to invent such a wonderful yet simple device for the relief of men who must daily defy the elements with a clear mind and body absolutely free from pain.
(Signed) ROSS C. LEONARD,
129 Sycamore St., Mt. Washington Sta., Pittsburgh, Pa.

Price $15

HAVE YOU TRIED THERM-EL-RAY?
A FEW OF THE AILMENTS WHICH MAY BE CORRECTED WITH THERM-EL-RAY

Blood Pressure	Liver Disorders
Arthritis	Stomach Trouble
Sciatica	Varicose Veins
Flu	Heart Disease
Kidney Cases	Rheumatism
Asthma	Neuritis
Insomnia	Pneumonia
Dropsy	Uremia
Goiter	Nervousness
Diabetes	Paralysis
Acne and Pimples	Catarrh
Bright's Disease	Constipation
Obesity	Eczema
Neurasthenia	Hay Fever
Social Diseases	Women's Ailments
Auto Intoxication	Colds

Free demonstration by appointment in your home or our offices.
Therm-El-Ray Laboratories
402 Century Building, Pittsburgh, Pa.
Phone AT. 3261.
Write for Free Five-Day Demonstration Courtesy.

You Can't Afford to Let the Opportunities in the Classified Ads Slip By

NEITHER CAN YOU AFFORD TO PASS UP THE CHANCE OF MISSING YOUR NAME IN ONE OF SEVERAL SPECIAL ADS SCATTERED THROUGHOUT THESE COLUMNS FOR SUN-TELEGRAPH GUEST TICKETS TO SEE "CONDEMNED," THE DRAMATIC SENSATION OF THE YEAR, AT THE ALDINE THEATER

FOR RENT — Apartments, East End 36

SQUIRREL HILL
ENGLISH TERRACE APTS.
NEW 3 AND 4-ROOM EFFICIENCY APTS.
SHADY AVENUE. $85.00 PER MONTH.
Residential location; near car line and bus stop. All new built-in features, including heat, gas, hot water, electric ventilating fans, circulating ice water, electric telechron time, complete radio service including machines, built-in fireplace and burglar proof safes, roll away beds, full-size kitchen equipment, janitor and maid service. All rooms have outside light and ventilation. Large lawns and shrubbery.
PITTSBURGH'S BEST RENTAL VALUES.
FORBES-MURRAY REALTY CO., INC.,
5820 FORBES STREET. HAZEL 0381-82.

Coronado Apts.
Southwest Corner Centre and Aiken
Apartments that are comfortable as well as beautiful with all modern comforts.
MONTROSE 2800

CORONADO APTS.
Southwest corner Aiken and Centre, bachelor apartment now ready for occupancy; large living room, dressing room and bath, equipped with Kelvinator, completely furnished in high class manner; rental $85 to $90 per month.
MONTROSE 2800.

FREE RENT TO JAN. 15.
$75 to $85—Penn Dwellings.
7150 Penn ave., cor Homewood—3 rooms and bath apts.
$85—6-ROOM APT.
5544 Fair Oaks st., Squirrel Hill, corner Wightman—second floor.
$75—FRIENDSHIP APTS.
5 large rooms, facing park; tile bath; the above partments are well located; thoroughly steam heated and modern; possession at once.
C. L. SAXTON CO.
Union Bank Building. Court 1443.

THE LOUTELLUS
245 Melwood ave., 1, 2, and 3-room kitchenette apartment with every comfort, luxury and service. Finest in city
Furnished or Unfurnished
Rentals lowest in city for equal service. Welcome inspection. Schenley 1-1-0-0

One Month's Rent Free.
$40—4 rooms and bath, second floor, 4623 Liberty ave.
$45—4 rooms and bath, first floor, 4610 Torley st.
$60—5 rooms, steam heated apartment, first floor, 258 So. Mathilda st.
$65—6-r. apt., semi-heated, with porch, etc., 2d floor, 320 So. Mathilda st.
HALTER-MARLIER,
4779 Liberty Ave. Schenley 4646.

WINCHESTER APTS.
COR. ELLSWORTH AND IVY ST.
Modern, 4 rooms, tile shower bath, in-a-door bed, frigidaire; cheapest rent in Shadyside.
Peoples E. E. Real Estate Co.,
Montrose 4025. Penn and Highland.

THREE-ROOM APT.
$49—NICE APARTMENT OF THREE ROOMS, BATH, ELECTRIC, JANITOR SERVICE, ETC.; FIRST FLOOR APT. NO. 2, LENNOX APT., 223 S. MATHILDA ST.
HALTER-MARLIER,
4779 Liberty Ave. Schenley 4646.

MOREWOOD GARDENS
Beautiful 4-room apartment, consisting of kitchen, dinette, large living room, 2 bedrooms and bath; available immediately. Schenley 2457.

Center Court Apartments
Incorporated
Modern two and three-room apts., including light, heat, Frigidaire, elevator and janitor service.
Mayflower 2574 4720 Center ave.

Columbia Apartments.
$50.00 MONTH.
Four rooms, steam heat, janitor service, finest condition; handy to car lines; near Liberty and Friendship. Atlantic 6444.

N. ST. CLAIR
Four large rooms, bath, steam heat and janitor service; apt. in good condition. Call Court 1348.

Beacon St.—5612, nr park, modern duplex, 6 rooms, sun room, bath, garage, newly decorated. Reduction till May 1st. Lehigh 5901-J.

McCASLIN ST., 703—2nd floor, 5 rooms, bath, electric, gas, ½ month rent free; $45 mo.; 1 square from car line and Schenley Park entrance. Hazel 0983-W.

NORTH NEGLEY, 204.
Newly decorated, 6 rooms, second floor; steam heat; Frigidaire; janitor; $80; garage; handy 71-82-88-96 cars. Hazel 3754.

E. E. APT.—3 rooms and bath, hot water and janitor service furnished; newly redecorated; 5542 Jackson st., Apt. No. 5; or call Hiland 5997-R.

E. E.—4 rooms, newly papered, first floor; hot air, porches, laundry. CH 1114-R.

116 N GRAHAM ST.—4 rooms, conveniences, newly papered. MO. 9533.

HOWE ST., 5432—4 rooms, bath, newly decorated. Mayflower 3865.

Apartments, South Hills 37

BEECHVIEW DISTRICT
Four rooms, bath, hardwood floors; will redecorate. $50 with heat.
Auslander-Krasnow Co.,
508 Grant st. Grant 5507.

BROWNSVILLE RD., 2306—4-rm. Apt., reasonable; also 4 rms. of furniture for sale at $150. Call, preferably Sunday.

DORMONT — Attractive 5-room duplex, large front porch, garage, 2 blocks to everything, $70. Lehigh 8888-8749.

East End Houses 40

REDUCED RENT
Homes and apts., $35 to $60, 3 to 7 rooms, hardwood floors, tile bath, porches, garage available.
BROAD REALTY,
6219 Broad St. Hiland 4970.

7032 THOMAS BLVD. (REAR).
E. E.—Six-room house, bath, electric, furnace; choice location; $50.
Reliance Realty Co.,
Fairfax 3906. 126 Anderson St., N. S.

HIGHLAND PARK DIST.
New home, 7 rooms, tile bath, shower, hot water heat, electrical refrigeration, garage. Call Sunday and evenings Montrose 9920; week days Grant 7728.

11-room house, bath; suitable for rooming house; near Sears, Roebuck & Co.; rent reasonable. 5909 Rippey st.
AUSLANDER-KRASNOW CO.
508 Grant st. Grant 5507.

North Side Houses 41

COLORED PEOPLES
$30—318 Grove st., near Center ave., 4 large rooms and bath, 1st floor. Separate gas and electric.
$57.50—2518 Charles st., N. S., suitable for two families. 8 large rooms, bath, gas and electric. Key at 2516. Free rent to Jan. 15.
C. L. SAXTON CO.
Union Bank Building. Court 1443.

SUPERIOR AVE.—5-room house, bath electric, $40, $42.50, $45. One month free. Lando, 331 Fourth Ave. Room 504. Court 4487.

PERRYSVILLE Ave. Dist.—Newly papered, 6 rms., bath, elec., furnace; $50. J. O'NEIL, Opposite N. S. Postoffice.

12-ROOM house, 4 baths, see Donaldson, 1018 Western ave. N. S.

South Hills Houses 42

KNOXVILLE DIST.
Six-room house, bath, front and rear porches; newly decorated; rent $50. Call Grant 5507.

CARRICK—New 6-rm. br., fce, 2250 Almont ave., paved, $55. Carrick 2892.

DORMONT—6 room house and garage, $60 month. Vacant. Lehigh 2600.

FOR RENT — Apartments, East End 36

South Hills Houses 42

DORMONT.
Five-room house and garage, good location; very fine condition; vapor heat, gas furnace, thermostat control; rent reasonable
Stevenson, Williams Co.,
666 Washington rd. Lehigh 6000.

SOUTH HILLS—TO LET.
Neeld ave.—Apt., 4 rooms and bath..$63
Suburban ave.—House of 5 rms., bath..$50
Dormont—4-room house, bath, etc..$47.50
Park blvd.—7 rooms and bath........$75
Montpelier ave.—6 rms., tile bath, gar. $90
ARTHUR WESSEL,
2932 West Liberty ave., Dormont.

NEW BRICK dwelling, 6 rooms and tile bath, hdw. floors, steam heat with other modern conveniences; 1-car garage; near stores, car line, schools and churches; rents for $85, but in order to have same occupied for winter will rent to a family of 2 for $50 per month until May 1. Inquire of owner. Lafayette 3216.

BRENTWOOD LOCATION
Beautiful 5-room house, sun porch, bath, furnace, modern in every detail; rent reduced to $50. Call Mr. Gold, Grant 5507.

$80—FREMONT Place, Beechview; house, 7 rms., bath, hdw. floors, furnace, porches, yard; best location in Beechview. Allegheny Real Estate Co., Fairfax 2100. 516 Federal st.

Bellevue, West View 43

TO LET—22 South Bryant ave.—7 rooms with storage rooms, 3d floor; large lot; near Lincoln ave., $75. Linden 3148.

Furn. Apts. & Houses 45

Squirrel Hill Apartment
POSSESSION AT ONCE.
$85; 3-room efficiency apartment, completely furnished, including refrigeration, heat, gas, elec. and janitor service.
Forbes-Murray Realty Co., Inc.,
5820 Forbes St. Hazel 0381-82.

Loutellus Apt. Hotel
245 Melwood ave., 1-2-3-room modern, efficiency kitchenette apartments, finest in the city, superior service. Schenley 1100.

WILKINS, 6310—Well furnished 1st flr duplex, 6 rooms, tile bath, shower, hot water heat, Frigidaire, porch, yard; long or short lease. Court 1210.

AVALON—3-room apt., semi-private bath; private entrance; sink, range. Call Linden 3843-J Sunday or after 6 p. m.

SEMI-BUNGALOW, 6-RM., FURNISHED. Beautiful grounds, fine location, only 8 minutes to city. $75. Walnut 3553.

STRATFORD, 121, near Penn and Negley; 4 rooms, bath, heat, light, refined home surroundings; $65. Montrose 8256.

ASPINWALL, $45, for 4 months, at once; 5 rooms, new furnace, good location; references. Inquire 323 Second st.

RENT no consideration; furnished bungalow, frigidaire, garage, etc. Jan. 1. Call PE 8125. HIL 8420-R.

SQ. HILL—Small furn. home, garage, Jan. 1 to May 1, reasonable. Schenley 1084.

AIKEN AVE., S.—3-room furnished apt., priv. bath, 3rd floor, $55. MA 8089.

BRENTWOOD, 4037 Cloverlea st.—4 rms furnished, furnace, tile bath, hardwood.

PERRYSVILLE AVE., 2345—3 rooms, conv., hot water heat. FA 8321.

SQUIRREL HILL—Beautifully furnished home, complete. Hazel 5798.

Store Rooms 46

PLUMBING SHOP
Old-established shop in downtown district; can be rented very reasonable with or without equipment.
C. C. McKALLIP & CO.,
336 Fourth Ave. Court 3640.

STOREROOM, 5613 Penn ave.; 23x60 feet; between Negley ave. and St. Clair st.; desirable location for any business. Fairfax 3906, 126 Anderson St., N. S.
Reliance Realty Co.,

NEW STORE.
East Liberty, good for any business; 2 months rent free. John Wesley, 6438 Frankstown ave.

TWO modern steam-heated stores for rent; 100 per cent location; suitable for a 5 & 10c store; will offer very reasonable rent to the right parties. Write immediately to Bandas Stores, Littlestown, Pa.

N. S. storeroom, 22x22, also back room, good loca. 817 Chestnut st Cedar 9163-J.

Business Properties 47

Light Manufacturing
Automobile Storage
20,000 sq. ft. floor space, one-story brick building; steam heated; centrally located.
ASK FOR MR. CONNELLY,
NICOLA REALTY CO.,
1414 Farmers Bank Building.
AT 5570

Call AVEY & IRISH for
Complete Rent List of Business Properties
First Nat. Bank Bldg. Atlantic 0640

STOREROOM—38 feet square, will rent whole or sub-divide to suit tenant; particularly suitable for decorator. Coronado Apartments, Aiken & Center aves. Montrose 2800.

STUDIO—For artist or sculptor, on the 8th floor, northwest exposure; 2-story ceiling; light all around.
CORONADO APARTMENTS.
Center & Aiken Aves. Montrose 2800.

BEST location, 5110 Butler st. Complete restaurant. Cheap rent.

Lofts & Warehouses 49

WAREHOUSES AND WAREROOMS.
In modern buildings for wholesalers, distributors, manufacturers' agents and chain store operations. Office facilities available, as well as direct railroad connections within the TERMINAL BUILDINGS for carload and less than carload receiving and shipping, ample trucking accommodations, elevators, heat, light, water, power, telephone, telegraph, express and baking services.
The Terminal Buildings
Pgh. Terminal Warehouse & Transfer Co., 52 Terminal way, Pittsburgh. Hemlock 0428

FOUR-STORY brick building with elevator, railroad siding; corner Warfield and Saw Mill way; about 18,000 square feet; 10 minutes from Golden Triangle; immediate possession.
Reliance Realty Co.,
Fairfax 3906. 126 Anderson St., N. S.

Offices & Desk Room 50

WAREHOUSES, LOFTS OFFICES
Owner managed. Let us know your needs, and we will work out a lease advantageous to you.
NICOLA REALTY CO.,
1414 Farmers Bank Bldg.
Atlantic 5570.

OFFICES
East Liberty, attractive offices, single or suite; immediate possession.
Peoples E. E. Real Estate Co.,
Montrose 4025. Penn and Highland Aves.

Wanted, To Rent 56

WANTED—Garage vicinity of Fairywood or W. Prospect st., Ingram. Walnut 2512-J.

FOR SALE — City & Suburban Houses 60

The Greatest 6-Room Home Value in Pittsburgh

This home located at 7225 Penn Avenue open for inspection daily 10 A. M. to 5 P. M., Sunday, 2 to 9 P. M.
If you desire a different type we will make plans and build to suit you on the same basis of value.
W. J. DONOUGHE CO.
Pittsburgh Office, 7225 Penn Ave. General Office, Verona, Pa. Telephone, Montrose 8118

FOR SALE—Old-time mansion, built and formerly occupied by W. C. Shanks, now his estate; the house now rented. It is situate at the corner of two streets and near the Coraopolis bridge; contains 7 rooms and bath, gas, electricity, water and sewerage. It is located on 3 very desirable lots with entire frontage of 95 feet and 161 feet depth and fronting on main channel of Ohio River. Entire property can be bought for $6,500.00; terms if you desire. Geo. H. Keil, agent for Shanks estate. Phones, Federal 0778 or Coraopolis 367.

ASPINWALL
7-room house, tile shower bath, hardwood floors, hot water heating system, open fireplace in living room; instantaneous hot water heat; 2-car garage on lot 100x144.
OAKLAND
REAL ESTATE,
3717 Forbes St. Mayflower 2742.

FOR SALE—Frame and concrete dwelling, double house, total rental both houses $53.00 per month, gas, water, electricity and sewerage. Both houses situate on 2 desirable lots with entire frontage of 80 feet and 100 feet depth. Can be bought for $4,300.00; terms if you desire. Geo. H. Keil, agent for Shanks estate. Phones Federal 0778 or Coraopolis 367.

EDGEWOOD, $16,000
157 West Hutchinson, new 6-room brick and tile house, tile roof, hardwood floors, hot-water heat, colored tile bath, shower, breakfast nook. Penhurst 6991-J.

WILKINSBURG, 708 Hulem way—4-room house, modern, $41. Inquire next door Phone Penhurst 8931.

East End Houses 61

NEW PAIGE SEDAN FREE
To anyone purchasing before Christmas one of 3 new homes at Highland Park; 7 rooms, 2 tile baths, garage; $3,000 cash required; homes to be sold far below value; absolutely no added price. Inspect today at Nos. 1422-26-30 North Euclid ave.
CULLEN COMPANY,
317 Highland Bldg. Montrose 1630.

SQUIRREL HILL,
Twelve-room house in excellent condition. Three baths. Large lot facing 135 feet on Darlington road, and extending through to Bartlett. Depth 240 feet. Four-car garage. Property can be subdivided. Call for particulars.
GEORGE BROS.,
307 Fourth Ave. Court 3060.

MORTGAGES WANTED
ON DWELLINGS, DUPLEXES, APARTMENTS.
C. C. McKALLIP & CO.
MORTGAGE AGENTS.
EQUITABLE LIFE ASSURANCE SOC.
336 FOURTH AVE. COURT 3640.

Across From Stanton Courts
New 7-room brick dwelling; colored tile bath, shower, hot water heat, instantaneous water heater; terms arranged to suit buyer.
GEORGE A. ALSOP & CO.,
1107 E. E. Trust Bldg. Montrose 1909.

STUDIO DESIGN.
Handsome studio living room design residence, hot water heating system, two tile baths second floor. Garage for two cars. Excellent neighborhood.
O. R. MINNEMEYER,
918 Farmers Bank bldg.

SHERIFF'S PRICE.
Sickness Reason for Sacrifice.
A new 8-room center-hall, modern brick home; hot-water heat, bath, city water; lot 55x185; corner paved street; 5-car garage. Some cash and vacant for equity. Call owner, Churchill 2651.

FOR SALE
Nine-room house, suitable for rooming house; cement cellar, furnace. Price $10,500. First mortgage $5,800. First reasonable offer will be accepted.
Auslander-Krasnow Co.,
508 Grant st. Grant 5507.

EAST END BARGAIN
New home just completed, $12,000; will sacrifice for $11,000 if sold before first of the year. Call owner. Montrose 7742.

SQ. HILL—Beautiful modern house on Beechwood blvd., 8-rooms; 2-car garage; price $16,500; $1,500 cash. See
UNION REAL ESTATE COMPANY,
806 Law and Finance Bldg. AT 9930.

HOME BARGAINS
Few exceptional good buys in homes; East Liberty and Squirrel Hill; finance to suit. W. Auslander. Grant 5507.

1402 BROWNING RD. — 10-room, 3-bath new tapestry brick, 2-car garage; selling account death in family; $35,000; terms arranged. L. H Irwin, office, Atlantic 3344; evenings, Montrose 7395.

NEAR East End ave—New all-brick, 7 rooms, tile bath, shower, breakfast room, tile kitchen, brass plumbing, $10,500; near cars, stores, schools. MO 5492.

North Side Houses 62

Foreclosure Cost $13,000.
New Brick Triplex—$9,400.
Perrysville Ave district, 11 rooms, 3 baths, 2-car block garage; furnace; paved streets; quick possession. Gallagher, 514 Magee Bldg. Court 2639.

BRIGHTON ROAD.
Modern living room type home, 6 rooms, bath, large lot. Price for quick sale, $8,750. See
ALLEGHENY REAL ESTATE CO.
516 Federal St., N. S. Fairfax 2100.

VERMON AVE., N. S.—8-room brick and shingle. Sold at a bargain. Linden 6366

LIVERPOOL ST.—7-rm. brk., bath; mod.; 2-car garage; $8,500. FA 7840.

Beechview, Brookline 64

$200 CASH, $65 MONTH.
Beechview, 1128 Tropical ave., just completed, brick, 6 rooms, tile bath, paved st., etc.; price $8,200. Fairfax 9559.

BROOKLINE—Sac., $9,500; brick-shingle 6 rms., all tile bath, 2-car garage, sq. to cars. SMITH & MOTT, Lehigh 1500.

Bellevue, West View, Avalon, Ben Avon 68

FORCED TO SELL.
Bellevue brick, reception hall type, 8 rooms, finished attic, bath, fce., etc. Modern garage; a real buy for $9,700. Call Fairfax 9267.

Lots For Sale 71

MERIDIAN—On the Harmony line; electricity, gas and out roads, schools, stores and churches; 10 minutes to the new Austin plant, 15 minutes P. & B. airport. 200 homes, limited number attractive home sites, $250 and up; terms. Charles B. Roe, P. O. Butler, Pa., R. D. No. 7.

LOTS of excellent locations available at Lowe's Aldine two, in particular, for Dorothy Rubel, 126 E. Meyer ave., and a friend, to see Ronald Colman in "Condemned," if she finds this ad and brings it to Want Ad Corner, Market and Fifth.

FOR SALE—Schenley Farms desirable lot; very reasonable terms. Phone Montrose 1331.

APARTMENT house site near Forbes st. and Murray ave. Call Hazel 3388.

Garages To Let 55

TO LET—SOUTH HILLS GARAGE.
West Liberty ave., wonderful location.
ARTHUR WESSEL,
2932 West Liberty ave., Dormont.

GARAGE—Room for 10 cars, or 4 repair shops. See Donaldson, 1018 Western ave., North Side.

FOR SALE — City & Suburban Houses 60

Dormont, Mt. Lebanon 63

MT. LEBANON DISTRICT,
OUT THE WASHINGTON PIKE.
ONLY $350 PER ACRE.
Wonderful piece of acreage containing 70 acres with house, barn, orchard, etc., on hard road and convenient to bus and car line and with the new Library road completed makes this the best buy in the South Hills, surrounding acreage actually selling for $1,000 per acre. A fortune is to be made on this buy. Don't hesitate, but see me at once.
ARTHUR WESSEL,
Magee Bldg., Pittsburgh.
2932 West Liberty Ave., Dormont.

BIG BARGAIN
DORMONT.
Hillsdale ave.; modern all-brick dwelling; 6 rooms and bath, large front porch; convenient neighborhood; reduced price to close an estate.
$7,800.
REAL ESTATE CO. of PGH.
427 Fourth Ave. Atlantic 9050.

DORMONT—$11,000.
Double brick house of 6 rooms and bath; convenient to cars; paved street and alley. Must sell to settle estate.
ARTHUR WESSEL,
2932 West Liberty ave., Dormont.

ONLY $14,000
See this home today, 384 Orchard drive, Mission Hills, Mt. Lebanon; just completed; 7 rooms, bath, bkft. nook, center hall, h. w. heat; garage and porch; lot 50x240. See your broker or call Lehigh 4959.

FOR Dormont and Mt. Lebanon properties see
PHIL DOEBLIN
3209 W. Liberty ave. Lehigh 3040.

DORMONT DUPLEX,
$11,500; wonderful bargain; always rented; fine surroundings. See me at once.
ARTHUR WESSEL,
2932 West Liberty ave., Dormont.

MT. LEBANON DOUBLE, $16,000.
New double, six rooms ea. side, paying 40% on investment. Investigate.
WELLER & PALMER,
3060 W. Liberty ave. Lehigh 9488.

MT. LEBANON—New double house, $16,000, rented $2,160. LEHIGH 5499.

Crafton, Ingram 67

$14,500 REDUCED $10,800.
New brick, 6 rooms, tile bath, hot water heat, hdw. floors, beautifully decorated.
R. A. WALKER, CRAFTON. WAL. 2200.

Sale Farms—Acreage 72

IN THE SAN JOAQUIN VALLEY of California small suburban farms near established communities yield good incomes. Ideal climate for fruit and poultry. Moderately priced lands, easy terms. Efficient marketing organizations at your service. You can work outdoors all the year. Paved roads, good schools and city comforts in country homes. The Santa Fe Railway has no land to sell but offers free information service to help you get right location. Write for illustrated San Joaquin Valley folder and our farm paper "The Earth" free for six months. C. L. Seagraves, General Colonization Agent, Santa Fe Railway, 815 Rwy. Ex. Chicago

$1,200 ANNUALLY,
FROM A 5-ACRE BANANA ORCHARD.
Full crop the second year, $5 a month will plant 5 acres. Bananas ripen every day in the year. We furnish the land, cultivate and market your bananas for one-third. Full particulars by calling or writing. Mexican Agriculture Land Co., 508 Diamond Bank bldg., Pittsburgh, Pa.

115-ACRE FARM on Wm. Penn highway, 42 miles from Pittsburgh; 80 acres river bottom garden soil; a real garden or dairy farm; large house, 9 rms. with elec.; good bank barn, 50x60 ft., running water; other necessary outbldgs. all in good repair; all stock and equip. worth $2,500 included; all, $12,000. Can't be beat, garden soil like this is worth $200 per acre. Can be handled half cash. This farm is worth $20,000. We can suit you on any kind of a farm at the right price. Jamison Realty Co., Blairsville, Pa.

Vineland Poultry Farms
New fall catalog just out. Write for your free copy now. General Realty Co., 508 Landis ave., Vineland, N. J.

LAND Sale—$5 down, $5 mthly, buys 40 a. Southern Missouri; price $200. Send for list. Box 22, Kirkwood, Mo.

Sale or Exchange 73

Exchange System Bargain
Investment that will pay 30%; brick business block of 8 stores; will exchange equity for large home.
Squirrel Hill investment that will pay 35% 6-family apt. bldg.; tenants pay own light and heat; will exchange equity for large home.
Business prop., price $12,000; will exchange for row of houses and pay cash diff.
See our Exchange Board Listings; more than 1,100 to select from.
C. C. HAMILTON CO.,
515 Union Bank Bldg. Fourth & Wood.

ROAD HOUSE & GASOLINE STATION.
Near several large towns, 2 acres, good 2-story building, large store and lunch room, dance hall, 3 living rooms, 3 cottages, 6 gasoline pumps; $15,000; will trade; this stand cleared $4,000 last summer; good winter business. F. M. Weston, 1013 Wood st., Wilkinsburg, Pa.

MT. LEBANON—$12,500.
New brick, 6 rms., all tile bath, shower, brass plumbing, fin. 3d flr., hot w. heat, hdwd. flrs.; 2-car garage. Will trade on duplex or double house, about $17,000.
JNO. A. BROWNLEE,
3117 W. Liberty ave. Lehigh 4200-2290.

EQUIPPED FARM NEAR PITTSBURGH
128 acres; exceptionally good buildings; improved road; 15 miles out; lies level and slightly rolling; all stock and farming tools; $15,000; my specialty, selling and trading farms. F. M. Weston, 1013 Wood st., Wilkinsburg, Pa.

ILL HEALTH forces owner to trade beautiful home of 7 rooms, tile bath, shower, hot-water heat, on North Side, for farm or investment property.
JOSEPH BRESPIN,
704 Law-Finance Bldg. Atlantic 6850.

CLEAR vacant property and cash for other improved, larger or smaller. (Headquarters for trade deals.)
J. H. ARONSON CO.,
450 Fourth ave. (street floor). Court 2583.

BRADDOCK PROPERTY. No mortgage; monthly rentals, $250. Will trade up; assume mortgage. Write T 157, Sun-Telegraph.

INCOME PROPERTY CHEAP FOR QUICK SALE. PENHURST 1316-J.

Mfg. Sites & Plants 74

MANUFACTURING PLANT, steel, concrete construction; electrically equipped; that cost over half million dollars; product internationally established; trade name alone worth $100,000; price $80,000 cash needed $25,000. Write Margaret Orr Lockard, 521 Oakwood st.

Wanted, Real Estate 80

WANT to buy farm, 15 to 50 acres in Allegheny County. Write for particulars. 4145 Stanley st., Pittsburgh, Pa.

Ways to Win
Many have used the Sun-Telegraph Classified Ads as a stepping stone to success
Workers who are dissatisfied with present positions, those who feel that careful endeavor and conscientious effort have not led to advancement, should consult the Help Wanted Ads to better their position
There is always a way to get ahead —write a Employment Want Ad stating briefly your experience, seek a position where energetic service will result in advancement
The Sun-Telegraph Ads have helped many.

Mortgage Loans 81

Second Mortgages—$300 to $25,000
Monthly payments on $300 is $13, on $500 monthly payment is $14, on $1000, monthly payment is $29, payment includes the principal, interest, etc., pay taxes, repairs or debts with loan, repayable on easy budget plan 1 to 5 year term
BANKERS MORTGAGE CORP
1710 First National Bk. Bldg., 5th & Wood

BUILDING AND LOAN
Large Association lends funds in Pittsburgh and surrounding boroughs; prompt liberal appraisals without cost; any size mortgages considered on all types properties; must be in fair repair; 6% interest; easy monthly payments; information without obligation. Box 4800, East Liberty.

Second Mortgages $300 to $15,000
$ 300 loan—Pay back $10 monthly
$ 500 loan—Pay back $13 monthly
$1,000 loan—Pay back $25 monthly
Private funds. No advance charges. Liberal appraisal. 24-hour settlement.
S. D. CANTELOU, Atlantic 4195
905 Law & Finance Bldg., 429 Fourth Ave

MORTGAGES
STRAIGHT OR REDUCING
C. C. McKALLIP & CO.
MORTGAGE AGENTS.
EQUITABLE LIFE ASSURANCE SOC.
336 FOURTH AVE COURT 3640.

Private Funds Wanted
For 90-day investments. Will pay 8%. Your money can be secured back in 60 days' notice. Wholly ample protection. Write N-231, Sun-Telegraph.

MORTGAGES WANTED—MONEY READY
$1,000 $1,500
$2,000 $2,500
$3,000 $4,500
$5,000 $10,000
FRANK B. MILLER, 450 4th ave. Rm. 82

MORTGAGE LOANS in any amount; 25 years' experience; straight loans or monthly payment plan, payable $10 per month per $1,000; quick service. J. J. Cloonan, 64 Vandergrift Bldg., 323 Fourth ave., Pittsburgh, Pa. Court 1926.

PAY OFF FIRST
AND SECOND MORTGAGES
Consolidate existing mortgages; 75 per cent loaned on desirable properties anywhere; no advance fees. Box 466, Pittsburgh.

NORTH SIDE Building and Loan will lend in Crafton, Bellevue and surrounding districts; money ready. Box 4153, Bellevue.

WIDOW with large inheritance will invest in mortgages to honest people. Write me direct. Mrs. K 182, Sun-Tele.

MONEY READY—Bring deed. J. H. Aronson Co. 450 4th ave. Court 2582

WANTED—Good mortgages; special funds; quick action. Churchill 4065.

Loans Under $300 82

LOANS up to $300
on your NOTE FURNITURE PROPERTY or AUTOMOBILE
Repayment to Suit Your Income
Call, Phone or Write
CONSERVATIVE CREDIT SYSTEM
McKeesport Office
GATES BUILDING
504 LOCUST STREET
Tel. McKeesport 7101
Pittsburgh Office
604 LAW & FINANCE BLDG
429 FOURTH AVE.
Tel. Atlantic 7026

2½% LOANS
You Save One Per Cent a Month by borrowing from HOUSEHOLD
HERE IS THE COST:
ON LOANS PAYABLE IN 20 EQUAL MONTHLY PAYMENTS
$100 average monthly cost $1.32
$200 average monthly cost $2.63
$300 average monthly cost $3.94
Other amounts at same rate.
NO ENDORSERS.
Household Finance Corporation
5TH FLOOR, ARROTT BLDG., FOURTH AND WOOD ST.
COURT 2890.

Do You Need Money?
OUR BONUS PLAN FOR PROMPT PAYMENT MAKES OUR
Rate Less Than 2½%
Lowest in Pittsburgh
OWNED AND OPERATED BY PITTSBURGH PEOPLE
ECONOMY FINANCE CORPORATION,
208 CLARK BLDG.—2nd FLOOR.
7th & LIBERTY ATLANTIC 0546-7

WE WILL LOAN YOU MONEY ON YOUR NOTE
At lawful interest if you are keeping house own real estate, or steadily employed. Also loans on diamonds and listed stocks. Long time allowed for repayment. Old reliable company. Call, write or phone
THE INTERSTATE COLLATERAL LOAN COMPANY,
200 ARROTT BLDG.
Court 3256

CASH LOANS
UP TO $300.
24 HOUR SERVICE
Small Monthly Repayments.
Call at the Nearest Office.
American Loan Co.,
Room 615 Pittsburgh Life Bldg., Fifth Floor, corner Sixth st. and Liberty ave (Opp Rosenbaum's) Phone AT 4-8-9-4
Beneficial Loan Society,
Room 808 Law & Finance Bldg., 429 Fourth ave., bet Grant & Smithfield sts Phone: Atlantic 8-2-4-2
Personal Finance Co.,
Room 604 Dollar Savings & Trust Co Bldg 526 Federal st. Corner South Diamond st. North Side Phone: Fairfax 4-7-0-6.

Xmas Money
IN 24 HOURS' TIME
On Furniture or Automobiles
No Indorsers or Inquiries
12 Months to Pay No Red Tape.
Call, write or phone Atlantic 8578
Empire Finance Co.,
602 Park Building,
Fifth Ave at Smithfield St.

BORROW FROM US
Transactions Private
Loans on Furniture up to $300.
Peoples Loan Co.
814 Empire Building,
LIBERTY AVE & STANWIX ST
Tele. Atlantic 3574.

Loans on Jewelry 83

Pittsburgh's Loan Bank Offers
Funds For Holiday Needs
No need to stint yourself. Ready money here for you without red tape or delay, in large or small amounts. Complete charge on $1 to $25, but 15c to 75c.
(10 Loan Companies Combined)

You Can Borrow at YEARLY INTEREST 6%
½% Per MONTH to 2½% storage NO EXTRAS
ON
DIAMONDS LISTED STOCKS
JEWELRY LISTED BONDS
WATCHES FURS, SILVER
Special rates on furs. Yearly loans with renewals often as desired, or—
Monthly Repayment Plan
New, original budget plan for repaying both loan and charges in convenient amounts.
MODERN BANK-LIKE SERVICE
NO OLD-FASHIONED METHODS
A centralized loan bank—largest of its kind in the world. Offices of refined privacy. Ladies especially appreciate our courteous service. Electrically protected safe deposit vaults. Seal your own valuables—returned under your original seal.
JOS. DeROY & SONS
Diamond Loan Association
311 Smithfield St. Entire Building
Opposite Postoffice Use Elevator:
Original Location ¾ Century

LOANS AS LOW AS 1%
ON DIAMONDS
WATCHES, JEWELRY, STOCKS AND BONDS
We also loan at low rates on SILVERWARE, CAMERAS, GUNS, FURS, TRANSIT, MUSICAL INSTRUMENTS
Old Gold, Silver and Platium Bought
GALLINGER'S Licensed Brokers 929 Liberty Ave
ATLANTIC 5207 ESTABLISHED 1854

YOU CAN GET MONEY AT A NEW LOW RATE
DIAMONDS WATCHES, JEWELRY LISTED STOCK AND BONDS
Absolute Privacy No Store Connected.
Monthly Payments Unlimited Renewals.
ECONOMY FINANCE CORPORATION,
208 CLARK BLDG 2ND FLOOR
7TH & LIBERTY ATLANTIC 0546-7.

Loans on Automobiles 84

Need Money ON YOUR AUTOMOBILE?
ANY AMOUNT UP TO $1,000
UP TO 12 MONTHS TO REPAY
Use your title to obtain funds for any purpose
YOU CONTINUE TO USE THE CAR
Small unpaid balances paid off or refinanced
INTEREST 6%
No indorsement asked.
Strictly Confidential—prompt service.
Pgh. Finance Corp.
MAIN OFFICE
504 American Bank Bldg. AT 6025
Grant St. at 6th Ave.
EAST LIBERTY BRANCH
712 Highland Bldg. Montrose 3221

NEED MONEY ON YOUR AUTOMOBILE.
MOTORS FINANCE CO.,
302 Keenan Bldg., 643 Liberty Av. AT 2760

Miscellaneous 85

Steam Heat Any Time Without a Boiler
Each Clow Gasteam Radiator makes its own steam heat and is individually operated. Steam heat, when needed—where needed makes lower gas bills. Steam heat radiated to "living levels" of a room—as well as to the ceiling, means more usable heat.
ASK FOR DETAILS.
Clow Gasteam Heating Co.
A. J. Phillips, Mgr.
502-4 Wabash bldg., Pittsburgh, Pa.
Phone Court 0949-4949.

BLUESTONE
SELLS FOR LESS.
20% OFF ON ALL LIONEL ELECT TRAINS

Xmas tree reflectors, 8 for	20c
Xmas tree bulbs, dozen	50c
$1.25 Tungsten tree outfits, 8 lts.	79c
Smoker set	85c
Candle wreaths with candle	95c
$ 1.50 Mazda tree outfits, 8 lights	98c
Bedlights	$1.65
$ 3.50 Elec. toasters, guaranteed	1.95
Candle wreaths with crucifix bulb	1.95
$4.00 6-lb. irons, guaranteed	1.95
3.00 Weatherproof outfits, 8 lts.	2.25
6.00 Bridge & Juniors as low as	2.95
6.00 3-heat warming pads	3.95
4.00 Illum Xmas tree holders	3.95
15.00 Floor lamps as low as	8.95
6.50 Percolator sets, 4-pc.	4.95

617 LIBERTY AVE. AT 5332.

HECKLER FURNACE

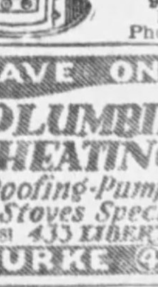

New Low Prices Now in Effect.
SAVE MONEY BY BUYING DIRECT
SOLD ON MONTHLY PAYMENTS
Thousands installed in the Pittsburgh district during the past twenty-four years
Ask for free estimate
Heckler Bros.,
919 Liberty Ave., Pittsburgh, Pa.
Phone Atlantic 4830.

SAVE ONE HALF
PLUMBING HEATING 4000 Bargain Offers
Roofing-Pumps-Paints
Stoves Specialties
ASK FOR FREE CATALOGUE
Dept 881 433 LIBERTY AVE.
BURKE & BROS.

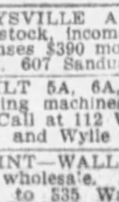

Homer Furnaces
Are Clean, Economical and Lasting
Less Price Less Fuel
MORE HEAT
ESTIMATES FREE
CASH OR TERMS
Ingold & Ingold, Inc.
FEDERAL 2668

PERRYSVILLE AVE.—Poolroom fixtures and stock, income $800 month; rent and expenses $390 month. Price $2,800. J. C. Nock, 607 Sandusky st. FA 7846.

REBUILT 5A, 6A, 7A and 8A Hoffman pressing machines, with or without boilers. Call at 112 Washington St., between Fifth and Wylie avenues.

PAINT—WALLPAPER—ROOFING.
Below wholesale. Moved 2139 Fifth ave. store to 535 Water st. Pgh. Jobbing Co. CO 9109.

NEW COAL heaters below wholesale. 335 Water st. Court 9109. Pgh. Jobbing Co.

NEW Ideal printing press for sale, $10. 512 Cedar ave., North Side.

Miscellaneous 85

But, Act Promptly!!!
Why Pay Full Prices for DIAMONDS
Dealers Wholesalers ANYBODY Who Has the Cash (No Instalment Payments. No Open Accounts)
An unusual but sound legitimate reason here for prices low as 50 cents on the dollar of original costs for DIAMONDS of QUALITY. Offered by a large, thoroughly responsible house. Read the following:
Diamond Loan Association
(An Organization of Ten Large Loan Companies)

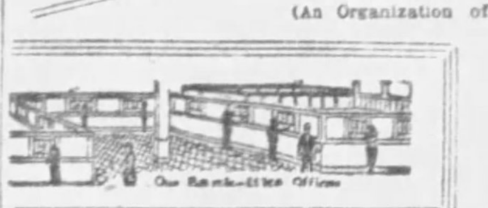

Here—pearl necklaces—diamond necklaces—elaborate diamond bracelets — gorgeous brooches — superb diamond jewels—rings, etc., in huge volume were brought to supply the money for urgent margin calls of the banks and stock-market brokers, while former loans already due were left unpaid. These former loans remaining unpaid, are now being pressed for sale to cover loan, charges, etc., in this—
Pittsburgh's Loan Bank For Emergency Funds
Nearly everybody knows of the recent stock market collapse . . . That thousands upon thousands of people were called upon for additional cash margins by bankers and brokerage houses . . . That instead of paying off old loans people were forced to borrow more and more for margin requirements. The older loans are now long past due and we are forced to abandon efforts to collect them
FORECLOSURE SALE
for account of Diamond Loan & Finance Association (at their offices, 2nd floor), With guarantees backed by the huge Jos. DeRoy & Sons institution, of over ¾ century existence

Ten of the 62 in This Sale

Any of these solitaires can be reset in new mountings at little if any cost.	Try to Match At	You Pay Complete Loan Charges, Etc.
1/2—1/16 CT. GUARANTEED. High degree of perfection diamond in lady's fashionable 18-kt. white gold ring. Diamond is of rich deep color and faultlessly cut. Weighs exactly 1/2 less 1/16 carat. Written guarantee to lend up to $50.00. Ask for No. 964917.	$110.00	$63.60
1 1/4—1/16 CT. SQUARE CUT DIAMOND with 4 regular cut diamonds in fine platinum ring. Extra high grade, blue-white. Total weight 1¼ less 1/16 carat guaranteed. Written guarantee to lend up to $325.00. Most unusual gift buy Ask for No. 964480.	$675.00	$387.40
DIAMOND SCARF PIN: 1/2—1/16 CT. Ten snappy, fiery, blue-white diamonds. Nine of them are artistically grouped around a larger center diamond. 1/2 less 1/16 carat weight. Handsomely designed white gold scarf pin. Unusual value and a splendid gift-buy. No. 941878.	$100.00	$52.40
DIAMOND BRACELET, PLATINUM top in dainty open work design. 7 diamonds. This gorgeous, out-of-the-ordinary gift at a mere fraction of actual market value. Ask for No. 949949.	$175.00	$108.60
OVER ONE CARAT WEIGHT. Diamond-platinum ring. Superbly radiant blue-white solitaire diamond and 6 additional diamonds of a total weight over 1 carat. Lady's exquisite, all platinum ring. Written guarantee to lend up to $200.00. Ask for No 965125.	$420.00	$234.20
3 3/4—3/16 CT. GENTLEMAN'S DIAMOND RING. Rare color, deep blue-white offered in this showy, accurately cut grade at a radically low price. This massive diamond of 3 3/4 less 3/16 carat mounted in heavy, engraved, green gold ring. Written guaranteed loan $400.00. No. 971315.	$875.00	$489.80
2—3/16 CT. DIAMOND-PLATINUM BROOCH. 37 high grade blue-white diamonds of 2 less 3/16 carat weight. Dainty filigree design in all precious platinum. Ask for No. 917797.	$550.00	$297.60
PLATINUM-DIAMOND WRIST WATCH. Fine 18-jewel movement. 40 diamonds bordering the all platinum case. Complete with elaborate mesh band. Ultra magnificent gift. Originally sold by one of Pittsburgh's exclusive jewelers. Ask for No. 949658.	$575.00	$312.40
1 1/8—3/32 CT. GENTLEMAN'S DIAMOND RING. One of the rarest of high grades, in diamonds of this radiant steel-white color. FLAWLESS material, expert cutting, and the unusually heavy weight of 1 1/8 less 3/32 carat. White gold engraved ring. Written guaranteed loan $300.00. No. 970981.	$600.00	$342.40
1 1/4—1/16 CT. LADY'S DIAMOND RING. Much heavier weight than you ever thought possible in a guaranteed, fine steel-white, accurately cut, high-grade diamond. 1 1/4 less 1/16 carat and we'll guarantee to lend up to $225.00. White gold mounting. No. 965296.	$450.00	$260.60

Come to offices, Banking Loan Dept., 2nd Floor.
Use elevator or special street entrance—Entire Building.
DIAMOND LOAN ASSOCIATION
311 SMITHFIELD ST.
¾ Century at Original Location, Right Opposite Postoffice.

GAS-STEAM RADIATORS
AUTOMATICALLY CONTROLLED

STEAM HEAT IS HEALTHFUL HEAT
Put a Pittsburgh Gas-Steam Radiator heat in that cold room. Specially recommended for Halls, Sun Parlors, Bathrooms, Stores and Garages.
STEAM HEAT WITHOUT A BOILER
Automatic Gas-Steam Radiator Co.,
301 BRUSHTON AVE. Phone Hiland 5842

A REAL XMAS GIFT
NEW LAMNECK DRYER
Dry clothes spotlessly clean, right where washed. Perfect June drying weather always. Saves countless steps, much time and labor. Thermostatic control prevents scorching and keeps gas consumption to a minimum. No laundry complete without one. Finished in colors.
DEFERRED PAYMENTS ARRANGED.
HEATING SUPPLY CO.
101 E. LACOCK Fairfax 1900

Wholesale Prices
On all plumbing fittings and fixtures heating equipment paints and pipes.
Call Court 1531.
Visit our showrooms or write for catalogue
Chas. A. Bruce Company,
108 Market St.

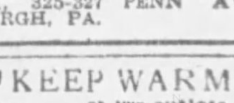

LADIES come and see our big assortment of KITCHEN SINKS. We have what you want at a PRICE you can afford to pay. We will set it up at a height to suit you and YOU CAN PAY us in small MONTHLY PAYMENTS. We do all kinds of plumbing and heating work. MANUFACTURERS' DISTRIBUTING CO., 325-327 PENN AVE., PITTSBURGH, PA.

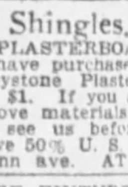

KEEP WARM with a Little Wonder. One or two outlets only, furnished complete with registers. Gas fuel only. Flue or flueless styles. No sweat, fumes or sooting. Heats 8 rooms. Send ad and 6c for art catalog. Cameron Furnace Co. 108 Duquesne way, Pittsburgh, Pa. Open Saturday 9 p. m. Atlantic 3155. It really does the work.

Shingles, Rollroofing,
PLASTERBOARD, PAINTS, ETC.
We have purchased entire $40,000 stock of Keystone Plasterboard-Roofing Co., 50c on $1. If you are in market for any of above materials, now or in future, come to see us before buying elsewhere and save 50% U. S. Roofing & Paint, 1301-03 Penn ave. AT 8158.

STORE FIXTURES for any kind of business; new and used; cash or credit; prices right. Wm. Deip, 228 First ave.

BANKRUPT sale of Robt. A. Wright Co. All kinds store fixtures cheap. 314 2d ave.

POOL TABLES 3, FIRST-CLASS CONDITION; REASONABLE. OAKMONT 1076.

Musical Instruments 87

Xmas Drums, $3.50 and up. Big boy drum outfit complete $15. Other bargains in bells, xylophones. Call Atlantic 3857. Hammond & Gerlach, 624 Penn ave., Pittsburgh. Pennsylvania's largest drum school. Open evenings and Sunday.

$600 PLAYER, $135
Beautiful mahogany case, sweet tone, worth $265 any time. Only $5 down and balance easy terms. Free bench and music, 50 other big bargains in used pianos and players, $65, $85, $110 up. Groves Piano Co., 207 Fifth ave., second floor. Bring this advertisement with you.
OPEN EVENINGS TILL 9.

Chickering Piano $35
Used, but worth $150; easy terms. Other big bargains in high grade makes, $60, $85 up. Players $135 up. Grands $395 up. Fully guaranteed by our 30 years of honest dealing. Terms: $5, $8 or $10 monthly. Groves Piano Co., 207 Fifth ave., 2nd floor.
OPEN EVENINGS TILL 9 P. M.

HENRY F. MILLER Baby Grand Piano—Cost $1,200; positively like new; will sacrifice $750. 1410 Browning road, E. E. Montrose 7093.

STEINWAY GRAND Duo Art, about 4 years old; also Radiola 30-A. Court 0811 daily, Hazel 5020 evening.

LEAVING city, baby grand, $295; furnishings, 139 Clairhaven, Crafton Heights, after 4.

STORY & CLARK player, value $645; good condition; reasonable. HE 0366-J.

EDISON diamond disc records, ten cents. Hemlock 1857.

MENTION THE SUN-TELEGRAPH WHEN ANSWERING ADVERTISEMENTS

Legal Notices 107

NOTICE is hereby given to the effect that A. I. Morgan, 4222 Calvin street, is entitled to receive two complimentary tickets for "Condemned" at Lowe's Aldine if he brings this ad to Want Ad Corner, Fifth ave. and Market.

RARE BARGAINS IN USED CARS—AND GUEST MOVIE TICKETS

While You Are Looking for a Good Buy in a Used Car, See if You Are One of the Lucky Ones to Receive Sun-Telegraph Guest Tickets to See "Condemned" at the Aldine Theater.

Automobiles For Sale 94

XMAS BONUS

MAKE YOUR MONEY PAY DIVIDENDS

ONLY 3 MORE DAYS

Deduct $1.10 for Every Dollar in Cash You Pay From These Prices

5 Days' Trial—Prices Plainly Marked—Terms

1930 Dictator 8 Club Sedan $1095
1930 President Victoria 1895
1929 President Sedan 1195
1929 Dictator Coupe 795
1929 Chevrolet Landau 595
1929 Ford Sport Roadster 395
1929 LaSalle Sport Roadster 1695
1929 Erskine Four-Door Sedan 595
1929 Erskine Royal Cabriolet 695
1928 Pontiac Coupe, late 495
1928 Chrysler 72 Sedan 795
1928 Chevrolet Coach 325
1928 Willys-Knight 70 A Sedan 595
1928 Erskine Sedan 395
1928 Paige Cabriolet 595
1928 Dictator Sedan $595
1928 Dictator Victoria 595
1928 Commander Sedan 635
1928 Commander Victoria 695
1928 Dodge Coupe 395
1928 Chandler Sedan 495
1928 Peerless 6-80 Sedan 595
1927 Dictator Sedan 495
1927 Dictator Victoria 495
1927 Commander Sedan 495
1927 Commander Victoria 49
1927 President 7-Pass. Sedan 695
1927 Buick Sedan, 27-47 495
1927 Hupp 6 Sedan 395
1927 Hupp 8 Roadster 595
1927 Nash Coupe, Spec. 6 $395
1927 Chrysler 70 Brougham 495
1926 Willis-St. Claire Brougham 595
1926 Studebaker Big 6 Sedan 295
1926 Studebaker Std. Coach 295
1926 Chrysler 70 Coach 295
1926 Jordan Str. 8 Victoria 49
1926 Nash Spec. Coach 395
1926 Chandler Metro Sedan 395
1926 Nash Adv. Coach 395
1926 Hudson Brougham 195
1926 Buick Sedan, 26-47 395
1926 Stutz Vertical 8 Coupe 595
1926 Buick Coupe 350
1925 Cadillac Sedan 495

150 CARS TO CHOOSE FROM

TRADE YOUR OLD CAR

OPEN SUNDAY — STUDEBAKER SALES CO. — OPEN EVENINGS

4724 Baum B'lv'd Mayflower-2000

Pennsylvania's Largest Traded Car Store

Special Clearance Sale of Repossessed Cars

In order to move all cars by January 1st, we have made the following drastic cut in prices. All cars new or like new. Terms. Free storage until Spring.

1929 Ford Roadster — Rumble seat, wire wheels, trunk rack $425
1929 Ford Tudor 395
1928 Ford Sport Coupe 300
1929 Auburn 120 Sedan—Wire wheels 1575
1929 Auburn 8-90 Sedan 1150
1929 Auburn 6-80 Cabriolet 795
1929 Studebaker Com. Regal Sedan 950
1929 Essex Coupe 475
1926 Buick 4-pass. Coupe 300
1926 Franklin Sedan 575
1923 Cadillac Sedan 250
1929 Oakland Cabriolet $850
1929 Nash Advance Sedan 1150
1929 Reo Flying Cloud Sedan 1075
1929 Reo Mate Coupe 985
1929 Franklin 135 Sed.—Wire wheels 2100
1930 Chrysler 66 Coach 925
192 Roosevelt Sedan 750
1928 Stutz 7-pass. Sedan Make offer
1929 Durant 6 Coach 495
1929 Whippet 4 Sedan 500
1927 Dodge Coupe 250

Automobile Finance Co.

5526 PENN AVENUE. OPEN EVENINGS AND SUNDAY. MONTROSE 7600

SAVE!

WE INVITE COMPARISONS.

Terms can be arranged and free storage till Spring.

1929 New Hudson Sedan	List Price $1,450	Our Price	$925.00
1929 New Essex Coupe	List Price 695	Our Price	575.00
1929 Slightly Used Peerless 6-91 Victoria	List Price 1,895	Our Price	995.00
1929 Slightly Used Dodge Senior Spt. Rdstr.	List Price 1,565	Our Price	795.00
1929 Slightly Used DeSoto Sedan	List Price 885	Our Price	520.00
1929 Slightly Used Plymouth Sedan	List Price 675	Our Price	445.00
1929 Slightly Used Chr sler 75 Rdst	List Price 1,555	Our Price	825.00
1929 Slightly Used DeSoto DeLuxe Sed.	List Price 955	Our Price	585.00
1928 Ford Model A Tudor			325.00
1928 Auburn Six Sixty-Six Sedan			450.00

COMMERCIAL CREDIT CO.

5932 BROAD STREET Hiland 5400—7026

OPEN EVENINGS AND SUNDAYS.

A CHRISTMAS SUGGESTION WORTH WHILE.

1929 W. K., 4-pass. Coupe
1929 W. K., 70B Sedan
1928 W. K., 70A Sedan
1928 Studebaker Sedan
1927 Nash 4-door Coupe
1926 W. K., 7-pass. Sedan
1928 Whippet Cab. Coupe
1928 Whippet 4 Coach
1929 Ford A Sedan
1929 Whippet 4 Sedan
1927 W. K. 2-pass. Coupe
1927 W. K. Cab. Coupe
1926 Chevrolet Coach
1927 W. K. 66 Roadster
1929 W. K. 70B Roadster

These cars are all in finest of condition. Most of them look like new cars, anyone of these cars is a real good investment at the price we ask.

Don't fail to see these before you buy.

REA SEAGERT CO.

MO 7078 5515 Penn Ave.
LI 5200 404 Lincoln Ave., Bellevue

PINKERTON MOTOR CO

USED CARS FOR SATISFACTION

1929 CHEVROLET COUPE
1929 CHEVROLET SEDAN
1928 CHEVROLET COACH
1928 CHEVROLET ROADSTER
1928 CHEVROLET CABROLET
1927 CHEVROLET LANDAU SEDAN
1927 CHEVROLET COUPE
1927 CHEVROLET CABROLET
1927 CHEVROLET V LANDAU SEDAN
1925 CHEVROLET SEDAN

NEW MODELS ON DISPLAY.

These cars can be bought for a small down payment, balance to suit purchaser; other makes of cars, $50 up. We will trade your car on a later model used car.

PINKERTON MOTOR CO

1940 Brighton Rd., N. S. Fairfax 1195. Open Evenings and Sunday.

REAL BARGAINS

1928 Chevrolet sedan $350
1928 Chevrolet roadster $200
1926 Chevrolet sedan $150
1926 Chevrolet coach $100
1929 Ford Roadster $325
1929 Ford sport coupe $350
1926 Ford roadster $50
1925 Buick sedan $150
1926 Dodge sedan $200
1925 Star coach $75
1925 Maxwell touring $50
1929 Chevrolet ½-ton truck $250
1926 Ford coupe $50

TRADE AND TERMS.

C. E. MOODEY MOTOR,

819 Water St. Court 0456.

Open Sundays and Evenings.

All Used Cars Reduced.

Model T and model A Fords, Oldsmobiles, Nashs, Whippets, Dodges, Chevrolets. Buy now and save money.

ARSENAL MOTOR,

37th st. at Butler. Fisk 1592.

Always Open.

MANY AUTO BARGAINS for Christmas are listed here today. Look these ads over carefully. Especially Milton Weiss, 812 Market st., McKeesport, as this one entitles him to two gift tickets to the Aldine Christmas Week. At Want Ad Corner.

"WE SPECIALIZE"

Auto license secured with or without highway application card in record time; out of state titles transferred. Rice & Irwin, 128 N. Highland ave., E. E.

LOWEST used car price in the world J. N GREGG Irwin, Pa Irwin 2119-R-2

SEE Bob Shearn for automobiles. No down payment plan 6020 Broad St.

AUTO LICENSE in 24 hours. McInerney, 643 Diamond st., city. Grant 0632.

Santa Suggests One of These:

1928 Dodge Senior Sedan $650
1929 Studebaker Roadster 1000
1926 Willys-Knight Sedan 675
1927 Hupmobile Sedan, 8-cyl 750
1928 Willys-Knight Sedan 925
1924 Packard Coupe Vic. 395
1926 Nash Special Six Coupe 350
1928 Chandler Coupe, 8-cyl 650
1927 Franklin Sedan 950
1925 Franklin Sedan 495
1927 Chrysler Coupe, 70 Model 650
1928 Studebaker, Vic. Coupe 650
1927 Chrysler 80 Sedan 850
1924 Buick Brougham 85
1926 Marmon Sedan 350
1926 Franklin Vic. Coupe 950
1928 Franklin Special Sedan 1500
1925 Cadillac Coupe, like new 600
1926 Franklin Sedan 650

The above car are real bargains; come in and drive them; terms.

M'KINLEY-GREGG AUTO CO.,

435 North Craig Street, MAYFLOWER 6045. Open Sundays.

TAKE IT TO BENNETT'S

AUTO WRECKERS

Your old cars and trucks, highest prices paid regardless of year, model or make

SEE US FIRST.

For lowest prices on parts for any make of car or truck, complete selection.

A FULL LINE OF PARTS FOR ALL MAKES OF CARS AND TRUCKS.

BENNETT BROTHERS

GRANT AND WATER STS. Phone Court 0351-3252. MAIL ORDERS—24-HOUR SERVICE.

PLANT NO. 2: 5100-5220 Center Ave. Montrose 0911.

PLANT NO. 3: 1617-1701 West Carson St. Court 2294.

BUY A USED CAR FOR CHRISTMAS.

Provide your wife, daughter and son with a good used car.

1929 Chev. Cabriolet $575
1929 Chev. Coupe 450
1929 Chev. Coach 550
1928 Chev Coupe or Coach 375
1928 Chev. Sedan 440
1928 Stude Victoria 550
1927 Chev. Coupe or Coach 265
1927 Essex Coach 275
1929 Chev. ½-ton panel 575

COCHRAN CHEV. CO.,

205-428 Penn Ave., Wilkinsburg. Penhurst 0563-4-5.

50 USED CARS

Buicks, Chryslers, Nashes, Studebakers, Whippets, Clevelands, Oaklands, Fords, at prices to suit your purse. MEDICK & NETHLING, Chevrolet Sales & Service. Cor. North and Millvale aves. Millvale 1616

24-HOUR SERVICE.

AUTO LICENSE, PERMITS, NOTARY PUBLIC. EVENINGS ALSO. PUBLIC STENOGRAPHER. ROOSEVELT HOTEL.

BUICK

24-47 4-door, 5-passenger sedan. This would make a very good Xmas present. Price low.

PACKARD USED CAR DEPARTMENT, 4709 BAUM BLVD. MAYFLOWER 5400. OPEN EVENINGS.

1926 Buick Master 6 Sedan

This car is in first-class condition and will give you many miles of good service at only $120 down, balance easy monthly payments. R. I. M. Motors, 1362 Tennessee ave., Dormont. Call Lehigh 1179.

BUICK 4-Pass. Coupe, 1925; good balloon tires, bumpers, motor and finish fine; $250.

B. F. STOUT, 5860 Baum Blvd. MO 1704.

BUICK '27 Coach, perfect condition, $350. S. C. Lewars, 333 Penn, Wilk. CH 8938.

SEDANS AND COUPES.

1929 CHEVROLET LAUDAU, SED., PRACTICALLY NEW $650
1927 PAIGE 6-CYL. SEDAN, CONDITION VERY GOOD 395
1927 STEARNS KNIGHT SEDAN, 6-CYL. MOTOR COMPLETELY OVERHAULED 395
1927 DODGE SEDAN, VERY GOOD CONDITION 250
1929 HUPMOBILE 6, SEDAN, LIKE NEW 995
1927 NASH, SIX SPECIAL SEDAN, PAINTED AND GONE OVER 395
1929 CHEVROLET COACH, LIKE NEW 495
1928 DODGE VICTORY 6, 2-PASS. COUPE 750
1929 DODGE VICTORY 6, SPORT SEDAN, LIKE NEW 950
1926 STAR 6 SEDAN, REPAINTED 150
1927 PEERLESS 6-CYL. 2-DOOR SEDAN, REPAINTED 345
1927 DODGE COUPE, 4 NEW TIRES, VERY GOOD CONDITION, FULLY EQUIPPED; FINISH A-1 295
1929 WHIPPET 6 COUPE, LIKE NEW; FULLY EQUIPPED 495
1928 DODGE VICTORY 4-PASS. COUPE; LOW MILEAGE; A-1 CONDITION; 6 CYL. 750
1928 DODGE STANDARD 6 SEDAN, LEATHER UPHOLSTERY, EQUIPPED WITH VICTORY 6 MOTOR 495
1928 DODGE SENIOR 6 CABRIOLET, REPAINTED AND FULLY EQUIPPED 850
1929 CHEVROLET COUPE, LIKE NEW; 6-CYL., COMPLETELY EQUIPPED 525
1929 HUPMOBILE 6 CABRIOLET, LIKE NEW AND COMPLETELY EQUIPPED 995
1929 FORD ROADSTER, LIKE NEW 495
1929 CHEVROLET SEDAN, 6-CYL., LIKE NEW, FOR 525
1927 DODGE CABRIOLET, WIRE WHEELS, EQUIPPED FULLY 375
1928 CHEVROLET SEDAN, 4-CYL., REAL VALUE AT 395
1927 BUICK, 4-PASS. COUPE; CONDITION VERY GOOD 650
1927 CHRYSLER 70, 2-DOOR SED., PAINTED AND GONE OVER 395

FRANK D. SAUPP, INC., 5920 PENN AVE.

Terms. Hiland 3539. Trade.

1926 Buick 4-Pass. Coupe

Driven very little, tires and paint are very good; fully equipped; real bargain at $130 down, balance monthly. R. I. M. Motors, 1362 Tennessee ave., Dormont. Call Lehigh 1179.

BUICKS—All makes and models; dependable transportation at prices you will gladly pay. Come in, inspect our cars. Penn Buick Co., Inc., 5944 Baum blvd. at Whitfield st. HI 2880.

(4) 1928 Chevrolet Coupes

All you can say about these cars they're absolutely perfect in every way; low mileage; only $360 cash; will arrange terms. R. I. M. Motors, 1362 Tennessee ave., Dormont. Call Lehigh 1179.

CHEVROLET Coupe, 1928; mechanically good as new; tires are A-1 and finish is first-class; has spare tire, bumpers, radiator ornament; balance one year, down payment only $125.

B. F. STOUT, 5860 Baum Blvd. MO 1704.

CHEVROLET COACH, 1928 MODEL, GOOD TIRES, BALL CRANK BUMPERS, SPARE TIRE; PAINT AND UPHOLSTERY ARE LIKE NEW; MOTOR IS IN EXCELLENT CONDITION; $135 DOWN, $27 PER MONTH FOR 12 MONTHS. WILL TRADE. OPEN EVENINGS AND SUNDAYS. PINKERTON MOTOR, 1940 BRIGHTON ROAD, N. S. FAIFAX 1195.

CHEVROLET 6, 1929.

Landau sedan, 4 months old, perfect in every respect. I will sell this car Sunday between 10 a. m. and 5 p. m. to highest bidder. Call owner, Montrose 6595, or see Mr. Hoechstetter at 5710 Penn ave., E. E.

1928 CHEVROLET COACH

Like new in every way; real buy for $375 cash; will arrange terms. R. I. M. Motors, 1362 Tennessee ave., Dormont. Call Lehigh 7052.

CHEVROLET Sport Cabriolet, 1928; painted a beautiful maroon; collapsible top; rumble seat, bumpers, spare tire and other extras; $375.

B. F. STOUT, 5860 Baum Blvd. MO 1704.

CHEVROLET CABRIOLET, 1928 MODEL, PAINT AND UPHOLSTERY ARE FINE, GOOD TIRES, BUMPER, SPARE TIRE, MOTOR IN A-1 CONDITION; $152 DOWN, $30 PER MONTH FOR 12 MONTHS. WILL TRADE. PINKERTON MOTOR, 1940 BRIGHTON ROAD, N. S. FAIRFAX 1196.

1929 Chevrolet Cabriolet

Driven less than 2,000 miles; looks as good as new; fully equipped; $165 down. R. I. M. Motors, 1362 Tennessee ave., Dormont. Call Lehigh 1179.

1928 CHEVROLET COUPE

Excellent condition throughout; unusually nice coupe at the right price; $400, terms. A. Bauman Chevrolet, 1215 Braddock ave., Braddock. Phone Brandywine 0400.

CHEVROLET Imperial Landau, 1928; looks and runs like new; fully equipped; bumpers and bumperettes, spare tire and moto-meter; $395.

B. F. STOUT, 5860 Baum Blvd. MO 1704.

CHEVROLET CABRIOLET, 1927 MODEL, 5 GOOD TIRES, BUMPERS, UPHOLSTERY AND PAINT ARE FINE, MOTOR IN VERY GOOD CONDITION; $110 DOWN, $21 PER MONTH FOR 12 MONTHS. PINKERTON MOTOR, 1940 BRIGHTON ROAD, N. S. FAIRFAX 1195. WILL TRADE. OPEN EVENINGS AND SUNDAYS.

(2) 1928 Chevrolet Sedans

These cars are in wonderful shape; will sell at a real bargain; price $390 each; will arrange terms. R. I. M. Motors, 1362 Tennessee ave., Dormont. Call Lehigh 1179.

CHEV. 1928 LANDAU SEDAN, MOTOR, TIRES AND UPHOLSTERING PERFECT. HAD THE BEST OF CARE. TERMS TO SUIT. WILL ACCEPT YOUR CAR IN TRADE. DONALDSON MOTOR. 1103 WESTERN AVE., N. S. OPEN SUNDAY.

CHEVROLET 1928 Cabriolet—Fine condition; low mileage; high value; $400; terms. Penn Buick Co., Inc., 5944 Baum blvd. at Whitfield st. HI 2880.

CHEVROLET 1929 Sedan—Shock absorbers, trunk, over-sized tires, heater, spare tire, Linite pistons, cowl lights, special horn; paint and upholstery like new; driven 3,000 miles. Call Linden 3896-J.

CHEVROLET V LANDAU SEDAN, 1926 MODEL, PAINT AND UPHOLSTERY ARE FINE, GOOD RUBBER, MOTOR IN A-1 CONDITION; $81 DOWN, $14 PER MONTH FOR 10 MONTHS. PINKERTON MOTOR, 1940 BRIGHTON RD., N. S. FAIRFAX 1195 WILL TRADE. OPEN EVENINGS AND SUNDAYS.

CHEV. 1927 CANOPY EXPRESS, SCREEN SIDES AND CLOSED CAB, TIRES PERFECT. COME AND LOOK IT OVER. IT MAY PAY YOU. TERMS TO SUIT. DONALDSON MOTOR, 1103 WESTERN AVE., N. S. OPEN SUN.

BIG SAVINGS in A-1 USED CARS

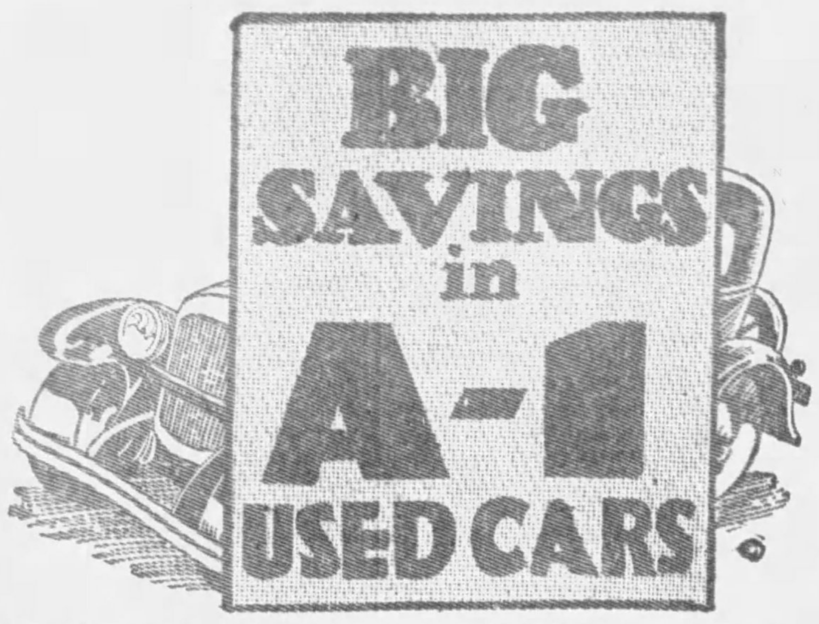

We have some cars that cannot be told from new at wonderful prices. Here are a few of our cheaper cars:

LINCOLNS

1925 Sedan, 3-Window
1927 Convertible Coupe
1927 Sedan, 5-Passenger
1926 Sedan, 7-Passenger

OTHER MAKES

1928 La Salle Town Sedan $1100
1927 Chrysler 80 Roadster 750
1926 Packard Big Eight Custom 4 Sedan 650
1927 Nash Roadster, Rumble Seat 450
1927 Hupmobile Eight 5-Passenger Sedan 550
1926 Cadillac 7-Passenger Sedan 700
1924 Pierce-Arrow 5-Passenger Sedan 450
1924 Chandler 5-Passenger Sedan 150

The Above Cars Are All in Perfect Shape.

REMEMBER—"Service Only Seasons a Lincoln."

LOWE MOTOR CO.

5124 Liberty Ave. PITTSBURGH, PA.

Open Evenings. Closed Sundays. Montrose 8062

5914 PENN AVENUE HUPMOBILE USED CAR BRANCH MONTROSE 6905

A special sale of low priced cars—today and tomorrow only.

1925 Dodge Roadster $100
1926 Chevrolet Sedan 85
1924 Hupp Touring 75
1925 Dodge Touring 50
1927 Star Roadster 150
1926 Chevrolet Coach 75
1923 Packard Sedan 150
1925 Davis Club Sedan $250
1923 Buick Coupe 60
1925 Chevrolet Sedan 200
1927 Oakland Coach 375
1925 Nash Coach 260
1926 Oakland Coach 275
1927 Essex Coach 225
1927 Dodge Sedan 295

H. F. GLEASON MOTORS, INC.,

BAUM AT FRIENDSHIP. MONTROSE 6900

CHEVROLET Coupe, bought Sept., 1928, 9,600 sworn mileage; perfect shape; good rubber, including spare; private owner; $350 cash. Fairfax 8369 before noon.

CHEVROLET 1929 Cabriolet—Very fine condition; new-car value at a used-car price. Call Hiland 2880.

CHEVROLET coach, 1927, $185, completely equipped with bumpers, motor meter, heater and five Kelly six-ply heavy duty tires; almost new; good paint and in good running order. Highland 1793.

CHEVROLET Sedan, 1928 Model—Fine condition; good paint, rubber, etc.; $350 Mayflower, 6344; eves., Lehigh 6594-M.

CHEVROLET '28 coach, first class cond., $325; terms. Dixon Motor Co., 109 W. Montgomery. Fairfax 3620.

CHEVROLET coupes, sedans, coaches, touring; real savings; every one a bargain, Millvale 1616.

CHEV. '29 6-cyl. Coach, like new, $425. S. C. Lewars, 333 Penn. Wilk. CH 8938.

WILL sacrifice $100 deposit on new Chevrolet for $50. Hiland 8536.

CHEV. 6-cyl.'29 Coupe, like new new, $475. S. C. Lewars, 333 Penn, Wilk. CH 8938.

CHRYSLER 70 Royal coupe, 1927 model; in good condition; good tires. Price $425; easy terms. Call Brandywine 3400. Ask for Hinks.

1928 CHRYSLER 52 coupe, perfect condition, new tires, $350. Linden 0615-J.

CHRYSLER 70 Coupe; easy terms, $475. 6020 Broad st.

DODGE B Sedan, 1927; excellent mechanically; leather upholstery; 5 good balloon tires, bumpers, natural wood wheels; a real transportation unit; only $225.

B. F. STOUT, 5860 Baum Blvd. MO 1704.

DODGE 1927 Sedan—Dependable transportation for only $275. Penn Buick Co., Inc., 5944 Baum blvd. at Whitfield st. HI 2880.

1927 DODGE SEDAN. Must sell, $275. Hiland 7690-R.

How to Answer Classified Ads

In answering "Blind Ads" in these columns write plainly and be careful to use the exact address given. Letters brought to the office do not require stamps. In replying to advertisements where references are asked for, do not send the original references—send copies of them only.

If you are an out-of-town resident and wish to correspond with some Pittsburgh advertisers in whose ad only a phone number appears, your letter may be addressed to The Sun-Telegraph Classified Advertising Department, giving the phone number and we will deliver it to the advertiser.

Automobiles For Sale 94

Buy Your Car Now for Christmas

1930 Chrysler Cab $2,400
1929 Chrysler 75 Roadster 1,250
1929 Chrysler 75 Sedan 1,150
1929 Chrysler 65 Coupe 950
1929 Chrysler 65 Coach 900
1929 Chrysler 65 Roadster 900
1929 Plymouth Roadster 475
1929 Plymouth Coach 475
1929 Plymouth Coupe 475
1928 Chrysler 80 Town Sed 1,850
1928 Chrysler 72 Roadster 825
1928 Chrysler 72 Coupe 885
1928 Chrysler 72 Sedan 915
1928 Chrysler 80 7-Pass. Sed 1,435
1928 Chrysler 62 Roadster 400
1928 Chrysler Coupe 62 565
1928 Chrysler 62 Sedan 615
1928 Chrysler 62 Coach 500
1927 Chrysler 70 Coach Brg. 515
1927 Chrysler 70 Sedan 585
1927 Chrysler 70 Coupe 615
1928 Chrysler 52 Coupe 385
1928 Chrysler 52 Roadster 295
1928 Whippet Cab 315
1928 Buick Coupe 685
1926 Chrysler 70 Sedan 435
1927 Buick Sedan 435
1928 Essex Sedan 385
1927 Peerless Sedan 350
1927 Marmon Roadster 585
1926 Gardner 8 Sedan 300
1927 Buick Coach 515
1928 Nash Sedan 500
1928 Nash Coupe 350
1929 Plymouth Sport Coupe 550
1929 Chevrolet Sedan 585
1927 Marmon Cab 600
1927 Nash Sedan 400
1927 Studebaker Coach 385
1928 Studebaker 4-P. Coupe 585
1925 Stutz Sedan 300
1925 Jordan Victoria 350
1927 Oakland Sedan 315
1928 Oldsmobile Coupe 515
1926 Chyrsler 70 Roadster 400

Many Other Good Bargains.

Samson Motor Co.

4643 BAUM BLVD.

Mayflower 2304. Open Evenings Until 10 P. M.

DODGE Victory Coupe, late 1928; practically new tires; Lovejoy shock absorbers, bumpers and spare tire; looks like new car; $525.

B. F. STOUT, 5860 Baum Blvd. MO 1704.

1928 Durant Coach

Paint and tires like new; motor very good fully equipped; $125 down, balance easy monthly payments. R. I. M. Motors, 1362 Tennessee Ave., Dormont. Call Lehigh 7052.

DODGE Roadster, 1926; unusually good condition; 5 new balloon tires; finish and upholstery good; a real buy at only $200.

B. F. STOUT, 5860 Baum Blvd. MO 1704.

LATE 1928 Essex Coach. This car can positively not be told from new, very low mileage, real buy at $395, cash or terms. Hudson Garage, 338 Chestnut st., Sewickley. Phone Sewickley 1275.

ESSEX Sedan, 1928; a really; fine light six in beautiful shape; completely checked from end to end; can be bought for $350.

B. F. STOUT, 5860 Baum Blvd. MO 1704.

ESSEX Coach, 1929 model; in good running condition; car is like new in every respect; priced at $425; easy terms. Call Brandywine 3400. Ask for Hinks.

FORD 1929 Roadster—General condition very good. Inspect this value. $395. Penn Buick Co., Inc., 5944 Baum at Whitfield. HI 2880.

FORD Coupe, 1926 model; in good condition; good tires; Ruxstell axle; real buy. Call Brandywine 3400. Ask for Hinks.

FORD Tudor, 1926; Ruxtel axle; good balloon tires, upholstery and finish excellent; $125.

B. F. STOUT, 5860 Baum Blvd. MO 1704.

FORD 1929 Business Coupe, dark blue paint job, car like new; easy terms. Call Brandywine 3400. Ask for Hinks.

FORDS, 1929 mod. A Tudors, Coupes, Roadsters; priced reasonably. Dixon Motor, 109 W. Montgomery. FA 3620.

FORD Coupe, 1929 model; in very good condition; good tires; easy terms. Call Brandywine 3400. Ask for Hinks.

HUDSON Landau Sedan, '29, like new, $750. S. C. Lewars, 333 Penn, Wilk. CH 8938.

HUPMOBILE Sedan, 1927 model, in very good condition; upholstery fine; car in excellent shape; price $350. Easy terms. Call Brandywine 3400. Ask for Hinks.

LASALLE '29 model, like new, $1,800. S. C. Lewars, 333 Penn, Wilk. CH 8938.

MARMON

1927, just like new; low mileage; new tires. Can be had for one-fourth of the original cost.

PACKARD USED CAR DEPARTMENT, 4709 BAUM BLVD. MAYFLOWER 5400. OPEN EVENINGS.

MOON 4-Door Sedan with all new tires, paint very good, mechanically perfect, real bargain, $95. Hudson Garage, 338 Chestnut st., Sewickley. Phone Sewickley 1275.

NASH 1927 COUPE.

Special 6-cylinder, every accessory, beautiful finish; low mileage, fine motor. There is not a better value in Pittsburgh; price $525.

HOEVELER-STUTZ CO., 5007 Baum Blvd. Schenley 4491.

1925 Nash Roadster

In perfect condition; must sell at once; real buy at $60 down, balance easy monthly payments. R. I. M. Motors, 1362 Tennessee ave., Dormont. Call Lehigh 1178.

NASH COACH ADVANCED 6, PERFSCT SHAPE THROUGHOUT. A REAL GOOD CAR. WILL TAKE YOUR CAR IN TRADE. TERMS. DONALDSON MOTOR, 1103 WESTERN AVE., N. S. OPEN SUNDAY.

1928 NASH COACH

A-1 condition, mileage 13,000, price reasonable. Automotive Construction, 217 S. Euclid ave.

NASH Light 6 Coach, 1926 model, in very good condition, upholstery very good, tires all good; easy terms. Call Brandywine 3400. Ask for Hinks.

1928 NASH Advance 6, 2-door sedan; almost new; 11,000 miles. LA 4234-M.

OAKLAND '28 CABRIOLET.

Fisher body; upholstery, tires, appearance and performance can't be beat for $625; terms.

HOEVELER-STUTZ CO., 5007 Baum Blvd. Schenley 4491.

OLDS model 93 Coach; good condition, $165; terms. Dixon Motor Co., 109 W. Montgomery ave. Fairfax 3620.

PACKARD

1929 model 640 Conv. Coupe, de luxe equipped. Very low mileage. Can be had at an exceptionally low price. Hurry—this will move fast.

PACKARD USED CAR DEPARTMENT, 4709 BAUM BLVD. MAYFLOWER 5400. OPEN EVENINGS.

PACKARD—1929 Standard 8, DeLuxe equipped, 7-passenger sedan; driven less than 8,000 miles; cost new $3,055, will sell now for $2,200; will take your old car in trade; easy terms; this car is like new in every respect. Horst & Mooney, 3323 California ave., N. S. Linden 1236.

PACKARD ROADSTER

Beautiful 1928 sport model. Reconditioned throughout. Just the car for Xmas. Special terms.

PACKARD USED CAR DEPARTMENT, 4709 BAUM BLVD. MAYFLOWER 5400. OPEN EVENINGS.

PACKARD 8 SEDAN.

7-pass. straight custom built late '28, A-1 condition, sacrifice. Lehigh 1542.

PACKARD SEDAN

1929 model 626 beautiful 5-passenger sedan. Just like new car. A demonstration will convince you.

PACKARD USED CAR DEPARTMENT, 4709 BAUM BLVD. MAYFLOWER 5400. OPEN EVENINGS.

PACKARD PHAETON

1927 — 426 model. Extra equipment. See this car and have it demonstrated. Price right and special terms.

PACKARD USED CAR DEPARTMENT, 4709 BAUM BLVD. MAYFLOWER 5400. OPEN EVENINGS.

PONTIAC Sedan, 1929; like new in every respect; run less than 6,000 miles; 5 General balloons, bumpers and radiator ornament; cash $650.

B. F. STOUT, 5860 Baum Blvd. MO 1704.

LATE 1927 Pontiac Coupe—Good tires, mechanically perfect, paint like new. Unusual buy for $235, cash or terms. Hudson Garage, 338 Chestnut st., Sewickley. Phone Sewickley 1275.

1929 PONTIAC BIG 6—Forced to sell on account of sickness; no reasonable offer refused. Federal 0107-W.

REO MATE COUPE

1929 model, driven 1,600 miles, car perfect in every way; a real buy at $985; terms. Automobile Finance Co., 5526 Penn ave. Montrose 7600.

ROLLS ROYCE SEDAN, $5,000

Late model, condition like new.

Minerva Automobile Agency, 124 Stanwix Street at Penn Ave. Phone Atlantic 3642.

STUDEBAKER 1929 COUPE

President model, 8-cyl., 2-pass.; there is not a mar nor scratch on the body or fenders; low mileage, good tires, practically a new car; $1,050; terms.

HOEVELER-STUTZ CO., 5007 Baum Blvd. Schenley 4491.

STUTZ 1927 SEDAN.

Seven-pass.; mechanically fine; a sweet-running, quiet, high-grade automobile; complete equipment and at a price that makes this car a real bargain; $1,150; terms.

HOEVELER-STUTZ CO., 5007 Baum Blvd. Schenley 4491.

STUTZ 1926 SEDAN.

5-pass.; a few thousand miles cannot destroy STUTZ style or impair STUTZ performance; consequently a used STUTZ is very reliable and a good investment; this car has been carefully driven and represents an exceptional buy at $700.

HOEVELER-STUTZ CO., 5007 Baum Blvd. Schenley 4491.

STUTZ 1926 SEDAN.

4-pass.; safety chassis; painted light blue; excellent condition; bargain, $725; terms.

HOEVELER-STUTZ CO., 5007 Baum Blvd. Schenley 4491.

1930 WHIPPET 6 COACH

Demonstrator; in perfect condition; with new car guarantee; $700; terms. Jones-Lyne Motor Co. Dormont. Call Lehigh 5600.

1928 Whippet Cabriolet Coupe

Condition perfect; few miles; with written guarantee; $300; terms. Jones-Lyne Motor Co., Dormont. Call Lehigh 5600.

1928 WHIPPET 4 SEDAN

Car is in A-1 condition with written guarantee; $300; terms. Jones-Lyne Motor Co., Dormont. Call Lehigh 5600.

1927 WHIPPET coach, private party. Has had real good care; $175. LA 0178-M.

Wanted, Automobiles 97

WILL PAY CASH

FOR LATE MODEL AUTOMOBILES.

5910 Penn Ave., E. E. HI 2590.

WILL BUY your automobile and pay cash. Morrowfield Auto Co., 2631 Murray ave.

Trucks & Tractors 95

Sterling

BARGAINS IN USED TRUCKS

We are forced to sacrific our entire stock of used and rebuilt trucks by Dec. 24th. On account of moving we must reduce our inventory. So we are offering unusual prices and exceptional terms

WE HAVE ON HAND:

5-Ton Sterling Worm Drive Express.
5-Ton Sterling Chain Drive Long W. B. Chassis.
4-Ton Sterling Chain Drive Standard W. B. Chassis
4-Ton Sterling Chain Drive Grocery Body.
3-Ton Sterling Worm Drive Dump Wood Body, Overman Tires.
3½-Ton Sterling Worm Drive Dump.
3½-Ton Sterling Worm Drive Stake Body, 16x7 ft.
2½-Ton Sterling Six Worm Driv, Dump, Dual Pneumatic Tires, Start-
2½-Ton Sterling Worm Drive, Dump and Lumber Body.
2½-Ton Sterling Worm Drive, Van Body.
5-Ton Brockway Dump.
5-Ton Packard—Dump Underbody Hoist.
3½-Ton G. M. C.—Dump.
3½-Ton Federal—Dump.
2½ and 3½ American La France—Dumps.
2½-To Acme—Chassis and Cab.
1½-Ton Dodge Graham—Panel Body.
1¼-Ton Reo—Canopy Express
1½-Ton G. M. C.—Dump, Underbody Hoist.
1½-Ton Garford—Chassis and Cab.

STERLING MOTOR TRUCK CO.,

FORBES FIELD PITTSBURGH, PA

OPEN SUNDAYS, 11:00 A. M. TO 3 P. M.

PHONE MAYFLOWER 2576 OR MR. MARTIN, HILAND 5143-J.

USED TRUCKS

Re-conditioned — many makes and styles—low prices—don't buy before seeing them.

TERMS TO SUIT.

Lange

MOTOR TRUCK CO.,

Montrose 6080 and 6081

HAMILTON & 5th AVE., PGH.

RECONDITIONED TRUCKS.

1927 Chev. panel, ½-ton $125
1927 Dodge panel, ¾-ton 150
1928 Dodge panel, ¾-ton 395
1928 Chevrolet panel, ½-ton 150
1927 Graham canopy, 1-ton 295
1929 Ford stake, 1-ton 450
1928 Graham stake, 1-ton 750
1924 White, 2¼-ton, with wench 395
1928 G. M. C. panel, 1-ton 495
1927 Chev. panel, 1-ton 125
1928 Dodge canopy, 6-cyl. 595
1926 Reo stake, 6-cyl. 195
1926 Federal Knight panel 125
1928 Chevrolet express, 1-ton 495
1924 Republic dump, 2-ton 245
1929 Graham panel, 1½-ton, 6-cyl. 750

FRANK D. SAUPP, INC., 5920 PENN AVE., PGH., PA.

Used Trucks

INTERNATIONAL

ALL MAKES ALL SIZES

Come out and look over the most complete line in the city.

7325 PENN AVE. HILAND 3200.

FIVE-TON G. M. C., all steel hydraulic dump; cost originally $7,350; can be bought at your own price.

MEDICK & NETHLING,

Chevrolet Sales & Service, cor. North and Lincoln aves., Millvale, Pa. Millvale 1616.

FORD De Luxe model A delivery, $475. S. C. Lewars, 333 Penn, Wilk. CH 8938.

QUITTING business; G.M.C 1½-ton panel body truck, reasonable. Schenley 2759.

Automobile Accessories 96

FREE TUBE

WITH EACH USED TIRE.

Our used tires are different, carefully selected from tires taken in trade on Lee Super DeLuxe 8-ply and Lee DeLuxe 6-ply balloons; wonderful bargains; some worn less than 1,000 miles.

CAMPBELL-NIEDRINGHAUS,

Baum and St. Clair. Montrose 6423.
Allies Blvd. and Grant. Court 2700.

FIVE 31x4 tires and tubes $20.00
FOUR 34x4½ tires and tubes $30.00

Phone Millvale 1131.

CLASSIFIED ADS ARE AMONG THE GREATEST MONEY-SAVERS KNOWN.

Motorcycles & Bicycles 98

1930 Harley-Davidson

Is here—drop in our salesroom and look the new models over—scores of new improvements; many that will surprise you—drop forged forks, bigger tires, built-in theft proof lock, dual front chain drive, demountable wheels, new motor, side-car brake, drop center rims.

S. C. HAMILTON,

5523-5525 Penn Ave., Pittsburgh, Pa.

"BARGAINS"

$75 and up. Harleys, Hendersons and Super X models at reduced prices; side cars, parts and repairing on all makes and models of motorcycles.

Henderson Motorcycle Agcy.,

6 Federal St., N. S.

Used Harley-Davidsons

To make room for the new 1930 Harleys which are coming in now, we are disposing of all of our stock of used Harleys at very attractive prices. Better values than ever before. Sold on easy terms. Drop in, make your selection and we'll hold it for you on a small deposit.

S. C. HAMILTON,

Harley-Davidson Distributor for Allegheny County.

5523-5525 Penn Ave., Pittsburgh, Pa.

2 HURLEY sidecars, 1 single pass. aeroplane, complete less motor and covering; 1 motor and propeller for light plane. N. H. Standing, R. D. 1, Glenshaw.

Garages For Sale 99

Metal, Wood, Concrete

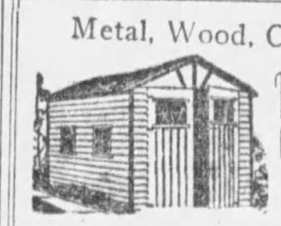

DIAMOND D GARAGES

NO CASH NECESSARY

The Diamond Hdw Mfg. Co.

224 Fourth ave.

Phone Court 4567 Eve Ch 1469-R.

IDEAL BUILT

METAL, WOOD OR CONCRETE AS LOW AS $150

Good Investment. New Payment Plan

Noble & Henderson, McKees Rocks, Pa. FE. 1030. SUN. AND EVES., FE. 0890.

Metal Garages Direct to you.

Sterling 2273. Eve. Perry 257-J. or Walnut 1509-J.

No Down Payment. Easy Terms.

BEYER MFG. CO.,

SYCAMORE ST., ETNA, PA

WILL build concrete block garages, single, $395; double, $650; cement flr. H. Kalson, Grant Bld. Grant 0550. Eve-Sun. HA 4641

CLASSIFIED ADS ARE AMONG THE GREATEST MONEY-SAVERS KNOWN.

Household Goods 86

WHOLESALE WAREHOUSE SAMPLE STOCK
Living Room Suites and odd pieces, Bedroom Suites with twin beds, Dining Room Suites of 10 pieces, Kitchen Furniture including Breakfast Sets, Gas Ranges and Kitchen Cabinets, Brand New $650 Electric Reproducing Grand Player Piano, Radio and Furniture Novelties, Floor and Table Lamps that are floor samples. New high grade merchandise at a tremendous sacrifice in price if sold at once.
PITTSBURGH TERMINAL WAREHOUSE
SPACE No. 45 Carson Street, Between Second and Third Streets, South Side.

SUNBEAM
WARM-AIR FURNACES

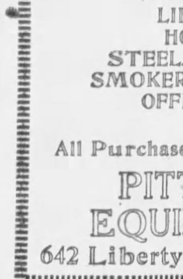

BUY DIRECT
From world's largest makers of heating equipment.
Give all the family Sunbeam comfort this Xmas and years to come.
Special prices now. Start paying March 1st. Heating satisfaction guaranteed. We go anywhere.
Call or Write
Sunbeam Heating Company
2637-39 Fifth ave. Mayflower 2049.

COFFIELD WASHER—Rebuilt and guaranteed; a real bargain at $48.00. 940 Penn ave.

ONE MINUTE WASHER, demonstrator; new machine guarantee; regular $155.00 value, $69.66. 940 Penn ave.

BARGAINS in guaranteed Sewing Machines, $4.95 up. White Sew. Mach., 110 6th st.

LIVING room suite, 3-pce., overstuffed, good cond.; cons. Victor. Both $50. LE 6058-W.

$400 MOHAIR SUITE, $149.
Gorgeous 3-piece hand-made suite, hand carved walnut front. Positively new and perfect. R. R. Storage, 324 Liberty ave.

Maytag Floor Sample, $89.
ONLY $2.00 PER WEEK
114 Federal St., N. S. Near Bridge.
Open Evenings. Cedar 7200.

MUST sell at once, 3 rugs and dinette set, almost new; will sell very reasonable to quick buyer. Week days, call Montrose 3360; Sundays, Hazel 0212-W.

THREE-PIECE living room suites, $10.00, rewebbed; all new materials used; workmanship guaranteed; work done at your home or will call for. Hazel 3597-J.

HOUSEHOLD furniture for sale. Selling at a sacrifice on account of leaving for California. Clairton 888. J. Amster, 549 Miller ave., Clairton.

WILL SACRIFICE new living room suite, bedroom and dining room, bedroom furniture; can be seen Sunday 2 to 4, 3728 Dawn st. Apt. 3.

MUST sacrifice beautiful 3-piece mohair suite, 4-piece bedroom and 9-piece dining room suite to quick cash buyer. Call Hazel 3597-J.

SAVAGE WASHER and dryer, used one month; new machine guarantee; regular $165 value, $87.50. 940 Penn ave.

ANTIQUES—Curly maple bedroom suite, mantel clocks, grandfather clock, many other articles. Phone 956-R Aliquippa.

MODERN furniture of 5-rm. apt., very cheap. 4526 Liberty ave. Fisk 0812.

Office & Store Equipm't 89

Extra!
25% DISCOUNT OFF ALL CHRISTMAS GOODS
LIBRARY AND DESK LAMPS
HOME AND OFFICE DESKS
STEELART FOLDING CARD TABLES
SMOKERS' STANDS DESK SETS
OFFICE AND LIBRARY CHAIRS
LARGE SELECTION
All Purchases Delivered to Your Home or Office
PITTSBURGH OFFICE EQUIPMENT COMPANY
642 Liberty Avenue McCloy Building

BUY A TYPEWRITER
for Xmas—$10 up, Guaranteed
Fort Pitt Typewriter Co.
642-44 Liberty Ave. ATlantic 8320
McCLOY BLDG.

TYPEWRITERS
NEW & REBUILT
AN EDUCATIONAL CHRISTMAS GIFT FOR THE FAMILY
AMERICAN WRITING MACHINE CO., 630 Penn Ave. AT. 5488.

XMAS GIFTS
Corona, Remington, Underwood, Royal, Portables, Bargains in all makes.
Standard Typewriter Co.
129 5th Ave. Corona Corner. AT. 0342.

ADDING MACHINES & TYPEWRITERS
Special Christmas Offer.
Lowest Prices in City.
AMERICAN TYPEWRITER CO., 415 Fourth Ave., Pgh. Court 1019.
OPEN EVENINGS UNTIL XMAS.

SODA FOUNTAINS
STORE FIXTURES AND SODA BOOTHS
Rebuilt bargains. Liberal terms.
Cor. 7th ave. and Bigelow blvd.
KNIGHT SODA FOUNTAIN COMPANY.

OFFICE Furniture—Used, also obsolete patterns, underwriter's safes, files, bookcases, etc. 300 Republic Bldg. FA 1500.

DOUBLE flat-top, massive light oak desk, 84"x66"; real bargain. Court 2507.

Radio & Equipment 88

BRUNSWICK radios-Atwater Kent radios; two of the very best and reliable makes; select showing of the different models at lowest prices and easy terms at the old "reliable."
HOFFMANN'S MUSIC HOUSE,
537 Wood street.

CLEVER PERFORMANCE is that shown at Lowe's Aldine in Ronald Colman's "Condemned." Go enjoy it, with a friend, Clara Millard, 5205 Clarwin ave., West View, as guests of Sun-Tele Classified. Two tickets for you at Want Ad Corner.

RADIOS, SPEAKERS, $1.50 AND UP. GEOR. S. HARDS. LEHIGH 1060. 1430 POTOMAC AVE., DORMONT.

MODEL 92 Majestic, brand new, wonderful reception; will sell for $115 cash. Mayflower 5909.

SPARTON-EQUASONNE, 301 model, value $274.50, sacrifice, $225. Lehigh 2738.

200 USED radios $5 each. West Penn Radio Co., 310 So. Main st., West End.

LATEST radios at lowest prices. Radio sales, Lyceum Bldg. Open eves.

Wearing Apparel 90

January Prices Now
NOTHING TO BE HELD OVER—EVERYTHING MUST GO.
SAMPLES OF FINER MADE COATS Values up to $125.00 $50

Beautiful Sample DRESSES $10
High grade—the kind you pay $29.00 for... SPECIAL
SPECIAL GROUP OF DRESSES, $15.00
Call at My Home MRS. LAUTER 3337 Forbes st. Save More Than Half
Mayflower 6310.
Across from Magee Hospital and Craft Ave. Car Barns. Open Daily Till 10 P.M.

COATS AND DRESSES
Clearance sale of all my sample coats and dresses; 1 of a kind; latest models, fine materials; an opportunity to get your new coat or dress at a sacrifice price; see them at my home.
MRS. HARRIS, 5418 PENN AVE. MO 1342.

WARM COATS will feel good Christmas Week on Agnes Conlon, of 5206 Clarwin ave., West View, and a friend, when they come downtown to see Ronald Colman's Masterpiece, "Condemned." Two tickets for you, Agnes, at Want Ad Corner, Market and Fifth.

LADY'S suit, navy blue, Poiret twill, size 16. Bargain, $10. Homestead 0250-R.

TUXEDO and vest, size 36; also lady's coat, dress; real bargains. Hazel 2611.

MINK COAT, fox trimmed, good condition; a bargain. Hiland 7252.

BARGAINS in clothes from society people, 204 Paulson ave. HI 7007-R.

COAT, raccoon, almost new; medium size; very cheap. Hazel 6427-R.

Dogs, Cats, Etc. 100

Live Christmas Gifts
THAT WILL BRING LASTING CHEER

Give the kiddies one of these playful little fellows; that's what they want.
We have a large selection; fox terriers, spaniels, Boston bulls, Chows, Airedales, and others, $5 up.

Chopper Canaries $7.50
Imported from famous ancestors, noted for their sweet song. We do not handle a cheap variety, only guaranteed singers. There is nothing more acceptable for her.

TALKING PARROTS
Large selection, $20 to $50. Also love birds, tropical birds, etc. Cages and stands in beautiful brass enamel or duco, fancy designs at attractive prices.
FOX PET SHOP
110 SMITHFIELD ST. COURT 2087.
AMERICAN BIRD STORE
210 SEVENTH ST. ATLANTIC 0739.
These are the stores of a thousand pets suitable for Christmas presents.
Open Evenings Till Xmas.
A Merry Christmas and Happy New Year to all pet lovers and fanciers.

LIVE XMAS GIFTS
Give Her a Canary Bird and Cage

Largest selection of singing canaries, talking parrots and lovebirds in the city.

PUPPIES

Toy Fox Terriers, Chow Chows, Collies, German Police, Eskimos, Cocker Spaniels and many others, 75 to select from.
Largest selection of fluffy Angora cats and kittens. Let us fix you an aquarium, we have all supplies and know how. Bird cages and stands of the very latest designs; thousands to select from.
ART PET SHOP,
THE LARGEST AND THE MOST UP-TO-DATE ESTABLISHMENT OF ITS KIND IN PITTSBURGH.
104 Smithfield St., Pittsburgh, Pa.

'Canaries'.

Grand selection of real wide-open mouth, genuine Choppers, Cinnamons, Norwich, beautiful Yorkshires, Parrakeets, Finches, talking parrots. One of the very largest selections of song birds and the only place in the heart of Pittsburgh handling canaries, feathered pets and bird supplies only. We sell wholesale and retail.
Alex, Chambers
303 WOOD STREET

PUPPIES—Fox terriers, spaniels, Irish terriers, bull terriers, collies, $8; Jumbo St. Bernards, Newfoundlands, Eskimos, $10; rat terriers, $5; healthy, bright-looking pups; check or money order; ship anywhere. Jacob Moss, 331 Poplar, Phila.

WE have some of the best loud day and night singers in the city, $8.00.
LIBERTY PET SHOP,
612 East Diamond St.
Opp. N. S. Market.

POMERANIAN PUPS
For Xmas; black m. choc. f. eligible. Penhurst 7343-J. 5 Loves Lane, Edgewood.

WINNING Irish Terrier Bitch—Imp. from Ireland; bred to Ch. Celtic Bachelor; cheap. DePodesta, Berea, O. Puppies.

CANARIES—Extra select guaranteed singers; imported fancy cages, stands; pvt. home. 118 N. Millvale ave. HI 0584.

CHOW CHOW PUPPIES—DARK RED. Library 112-R, Calvert's Kennels, Brightwood road, near Library, Pa.

PAIR coon, skunk and opossum hounds, $60. Pair, or will trade for chickens. 4 Spring st., Mt. Sterling, Ky.

WIRE-HAIRED FOX TERRIER PUPS. Pedigreed; nicely marked; the ideal gift. Linden 0615-R.

PEDIGREED police pups. D. H. Flocker 213 Sedgwick st., Millvale, Millvale 1527-M.

LICENSED taxidermist; any style. E. J. Bradley, 284 Walnut st., Brackenridge, Pa.

BOSTON PUPS—Champ. stock., 3 mo., $25. 7028 Lemington. Hiland 0406-J.

BOSTON Bulldog; cheap; perfectly marked; well house broken. Coraopolis 4103 R-23.

KITTENS—Persian house trained regst. males at service. Mrs. Lemley. GR 1291.

ENGLISH bulldog, pedigreed, registered. 309 Sweetbriar st. Lafayette 0704-R.

DAWSO'S canary farm; males $45.00 per doz. 127 Minooka st., Carrick, Pa.

PUDDLE puppies, 1 male, 1 female, black spots; reasonable. Grant 1759-J.

BOSTON terrier puppies, 6 weeks, pedigreed; female. Lafayette 4000.

RUSSIAN wolfhounds, young females and brood matrons. Walnut 0921-J.

BOSTON Toy male, pedigreed. 316 Gross st., Pittsburgh. Schenley 4314.

PEDIGREED ENGLISH BULLDOGS AND PUPS. McKEESPORT 3556.

CHOW pups, pedigreed red, 3 mo.; bargain. Vaughn, Wampum, Pa.

BEAUTIFUL toy spitz, female, for Xmas; reasonable. Hiland 6249-R.

PEDIGREED Persian cat and kittens for sale. McKeesport 6319.

CANARIES—White and yellow; good singers. 4419 Davison st.

TWO Bostons and a beagle hound. 2217 Fifth ave. Grant 6361.

WIRE terriers; Xmas puppies, eligible. Hiland 8225-J.

PEDIGREED greyhound—male. Sewickley 1513.

Poultry & Supplies 102

FULL-O-PEP Egg Mash, wheat and crack corn, mixed, $2.25; scratch, $2.15; crack corn, $2.10; open formula egg mash, $2.60; shell corn, $2.10 cwt. Oyster shell, $1 cwt. Sharpsburg Cash Feed Store, 1206 Main st. Sterling 1574; Turtle Creek Valley 1624; McKeesport 21286; Jeannette 184; Greensburg 281-J; Export 26R1-2.

SINGLE Comb Brown Leghorns—Light and dark egg and show quality, bred from imported stock; priced to sell. J. C. Greenewald, Box 258, Clairton, Pa.

MAIL ORDER
RHEUMATISM?
Luebert's Nox-'Em Tablets
Surest Remedy for
Rheumatism and Neuritis!
That terrible pain—those frightful twinges—those sleepless nights—that deplorable feeling of helplessness—ALL WILL BE GONE when you take LUEBERT'S NOX-EM RHEUMATISM TABLETS. Relieve you from rheumatism pangs in a few hours after taking. Assure a good night's sleep; dissolve uric acid; purify the blood; stimulate the liver; heal the kidneys; strengthen the bladder.
A trial package will be mailed any sufferer from rheumatism for 10c to cover mailing expenses. Regular size, 60, at druggists or by mail from our laboratory.
A. G. Luebert, P. D., Coatesville, Pa.

ASTHMA
TREATMENT mailed any sufferer on trial. If satisfied, send $1. If not, don't. Write today.
W. K. STERLING, 624 Ohio Ave., SIDNEY, OHIO

More Miles From Tires.
Make your old tires help you pay for the new! It may be economy for you to buy new tires when the old ones show wear, but it's needless waste to throw the old ones away.
There are many hundreds, even thousands, of miles of service still in them—and many auto owners who have the time and mechanical ability are seeking just such as you have been throwing away.
So advertise your used tires in the Classified Ads—it's economy for you, and economy for those who come to buy.

Teeth Service

FREE EXTRACTION
Air—Gas—Novocaine
TEETH—BARGAIN PRICES
DR. WALLS, M. D. & D. D. S.
(Only) 5th & Market St.
Sanatize your old false teeth (the New Way) LOOKS—FITS BETTER—as low as 25c
Plates repaired WHILE YOU WAIT, as low as 50c
$5
New plates as low as.....
Air—Gas—Novocaine
FREE EXTRACTION

CLASSIFIED ADS ARE AMONG THE GREATEST MONEY-SAVERS KNOWN

Machinery & Tools 91

SEASON'S GREETINGS TO ALL.
Air Compressor, 4"x5"; 6 cu. ft.
Air Tanks, 41"x26", 42"x80".
Broaching Machine, No. 3 LaPointe.
Baler for paper, hand power.
Blowers, rotary pressure, var. sizes.
Bolt Cutter, Landis 1½", dbl. head.
Brake, 8' D. & K. for 12 ga., belt drive.
Crane, No. 3 Canton, floor type, 2-ton.
Drills, upright, 10" to 26" swing.
Drills, radial, 2½", 3", 3½", 5', 7'.
Grinders, Tool Cutter, cylindrical.
Gear Cutters, Gleason and Newark, 36".
Hack Saws, Hammers, Hoists, Lathes, Millers, Shapers, Presses, etc.
MARK-GALBREATH MACHINERY CO., 58 Water st. Court 3413.

LEADING BOILER, TANK AND STACK MFRS.
Vertical Tube Boilers
Oil and Air Tanks 8 h.p. " " "
Large Gasoline " 10 h.p. " " "
Grate Bars, Stacks 18 h.p. " " "
GREENHOUSE BOILERS.
REPAIR WORK.
23d ST., PGH.—MUNROE—GRANT 0600.

EQUIPMENT for edging in at Lowe's Aldine will be furnished by Sun-Tele Classified to Edward Costello, 2744 Philadelphia ave.; two tickets to see Ronald Colman in "Condemned." Stop in at Want Ad Corner.

EQUIPMENT AND SUPPLIES.
Conveyors, fans, motors, hoists, pumps, locomotives, gas shovels, tractors, bins
GEO. W. ZIEGLER MACH'Y CO., PITTSBURGH.

BARGAINS—USED MACHINERY, ALL KINDS. H. J. KOONTZ, 1917 PERRYSVILLE AVE. FAIRFAX 9469.

MOTORS reconditioned and practically as good as new. Industrial Equipment Corp. Walnut 3300.

CLASSIFIED ADS ARE AMONG THE GREATEST MONEY-SAVERS KNOWN

SPECIAL
GIVE A SINGING CANARY
EVERY BIRD GUARANTEED TO SING

A canary is a gift of cheerfulness... for his companionship is always gay and constant.
Our canaries are all individually selected and warranted singers.
Hartz Mountain Birds, Rollers and Choppers..... $8.00
ORNAMENTAL BIRD CAGES AND STANDS
in polished brass or various enameled shades.
GOLD FISH AND AQUARIUMS.
BIRD SEEDS.
THE I. W. SCOTT CO.
500 Liberty Ave., 113 Diamond St., Pittsburgh, Pa.
For over 50 years the "Best of Everything"
For Farm, Garden and Poultry.

CLASSIFIED ADS ARE AMONG THE GREATEST MONEY-SAVERS KNOWN

SUNKEN LINER WHERE SHE LIES OUTSIDE HARBOR

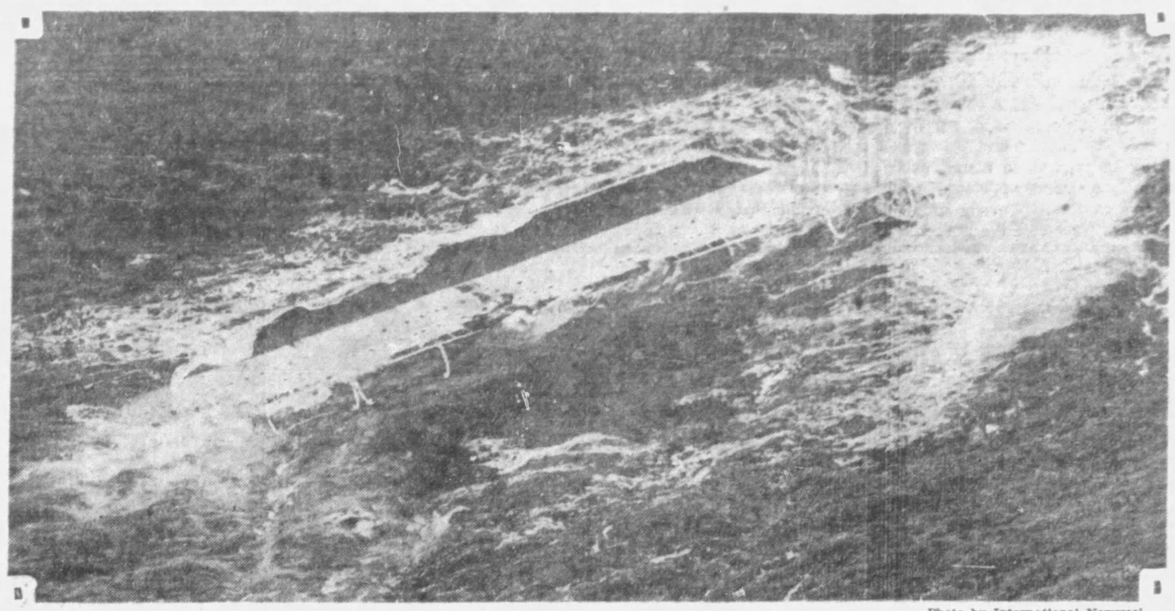

Photo by International Newsreel
AIR VIEW SHOWING SS. FORT VICTORIA SUBMERGED AS MENACE TO NAVIGATION OUTSIDE THE NEW YORK HARBOR

RESCUER TOWS DISABLED SHIP

MIAMI, Fla., Dec. 21.—(AP.)—The steamship Athel Chief was en route to the island of Grand Cayman, south of Cuba, tonight, towing the disabled wooden freighter Santa Ana, which broadcast distress signals south of Isle of Pines (off Cuba) today.

The Santa Ana's steering gear apparently was disabled, according to messages picked up by radio station here from the United Fruit vessel Toloa, which stood alongside until the arrival of the Athel Chief.

NEW ORLEANS, La., Dec. 21.—(AP.)—With high seas rolling before strong wind, the crew of the steamship Venator was making desperate efforts tonight to float their vessel from a sandbar five miles off Puerto, Mexico.

The small ship, owned by the Northern American Fruit and Steamship Corporation, a local subsidiary of the North American Car Corporation, of Chicago, ran aground yesterday during a gale, and 30 members of the crew took to lifeboats.

Several company officials, including Louis W. Pratt, of Tulsa, Okla., managing director, were aboard and came to shore in boats.

Adams Acts to Stop Naval Oil Drainage

WASHINGTON, Dec. 21.—(AP)—Secretary Adams today asked Congress to enact legislation to protect the government from drainage on naval petroleum reserve No. 1 in California.

The secretary submitted the text of a proposed bill which would authorize the Navy Department to "consolidate and protect the oil lands owned by the government."

The measure is similar to one submitted at the special session, but was not acted upon because of the press of other legislation.

Fireman Killed As Wall Tumbles

FAYETTEVILLE, N. C., Dec. 21.—(INS.)—A fireman was killed and five other persons were seriously injured here today when they were caught under a falling wall while combating flames which swept the McNeil Building, a downtown office structure.

Luther Horne was buried beneath an avalanche of falling brick and debris and was dead when extricated by rescuers.

Ousted Borger Mayor Cleared in Rum Case

STINNETT, Tex., Dec. 21.—(AP.)—Glenn A. Pace, former mayor of Borger, ousted during martial law in Hutchinson County, was cleared of all charges pending against him in this county today when District Judge Pickins dismissed a liquor indictment.

Obituary

Boyles Funeral.

Funeral services for Mrs. Elizabeth Olive Boyles, 45, wife of John W. Boyles, who died at her home, 816 Franklin avenue, Wilkinsburg, yesterday, will be held tomorrow afternoon from her home. Burial will be in Woodlawn Cemetery. Mrs. Boyles was born in England and emigrated to America several years ago. She had spent most of her time since in the Pittsburgh district. Besides her husband she leaves a son, Paul Wesley Boyles, Wilkinsburg; a daughter, Mrs. Joseph K. Dixon, of Wilkinsburg; two brothers, Thomas R. and Wilbert Hayden, both of Hazelwood, and six sisters, Mrs. William Heym, Mrs. Paul Bingham, Mrs. Rose Guest and Miss Ruth Hayden, all of Hazelwood; Mrs. Louis Schmaus, Greenfield, and Mrs. Walter Queen, Portsmouth, O.

McCormick Funeral.

Funeral services for Mrs. Cecelia Grant McCormick, 95, who died yesterday, will be held this afternoon from her home, 6205 Howe street. Mrs. McCormick was the widow of David McCormick, one of the early iron manufacturers of Pittsburgh, and was the second oldest member of the Episcopal Church of this diocese. She was born in Pittsburgh, the daughter of the late Mr. and Mrs. George Bradford Grant. She leaves a daughter, a son and two grandchildren. Interment will be made in Allegheny Cemetery.

City Playgrounds Listed for More Christmas Parties

Holiday entertainments will be continued tomorrow at various city playgrounds, according to Superintendent W. C. Batchelor, of the Bureau of Recreation. The schedule:

Tomorrow at Lewis playground, senior girls' Christmas party at 4 p. m., and Mothers' Club play, "Health Christmas," at 8 p. m.

At Ormsby playground, Christmas party for children at 4 p. m., and boys' treat at 8 p. m.

At West Penn playground, Christmas party at 4 p. m.

Thursday, Christmas party with dolls, Lewis playground at 2:30 p. m., and Cheero Club Christmas dance at 8 p. m.

Friday, Christmas play and treat, Lawrence playground at 8 p. m., and Women's Dramatic Club treat for children, Ormsby playground at 8 p. m.

Monday, December 30, Parents' Christmas party, Leslie playground at 8 p. m.; West Penn Social Club's Christmas dance, West Penn playground at 8 p. m.; Women's Gymnasium Club's Christmas party; Mothers' Club Christmas party, Warrington avenue playground at 8 p. m.

WIFE SCORNED, SEEKS DIVORCE

Edgar Hughes, of Mt. Lebanon, drove through the streets of Dormont and Mt. Lebanon daily with other women in his automobile and threatened to kill himself and throw suspicion on his wife, Mrs. Elma E. Hughes, of 669 Washington road, Mt. Lebanon, when she would not give him as large a check as he wanted, according to a bill of particulars filed by Mrs. Hughes in Common Pleas Court.

She is seeking a divorce on the grounds of cruelty and indignities.

Hughes choked her when she wanted him to put out of their house a dirty dog he had brought home, Mrs. Hughes averred.

They were married August 10, 1927, and separated June 24 last when Mrs. Hughes said she left him because he threatened her and struck her.

Wisconsin Governor Undergoes Operation

ROCHESTER, Minn., Dec. 21.—(AP.)—Gov. Walter J. Kohler, of Wisconsin, today underwent an operation in a hospital here for relief from kidney stones. Relatives said he "was as well as could be expected."

GARBAGE WAGON HIT BY TRAIN

A McKeesport garbage wagon was demolished, and one of a team of horses slightly injured, when struck by a Baltimore and Ohio passenger train at the Eleventh street crossing, McKeesport, yesterday.

According to Acting Desk Sergt. John Brennan, of McKeesport police headquarters, the wagon was crossing from behind a freight train which had just passed, and was struck by an eastbound passenger train on an adjoining track. John Hoagland, gateman, police said, had raised the crossing gates unaware of the approaching passenger train. A. C. Yochum was the engineer of the train. Police did not learn the name of the driver of the wagon.

'One Shot' Typhoid Injection Success

HAVANA, Dec. 21.—(AP.)—A "one shot" method of vaccination against typhoid fever recently discovered by surgeons and bacteriologists of the Cuban army, was pronounced a success today by an examining board of the Department of Army and Navy.

A report issued by the department said that up to the present injection experiments have been 92 per cent effective. The old three-dose injection system is to be discarded under plans of the department, which claims that not one case of typhoid has been found among 17,000 soldiers treated with the single injection.

U. S. Will Close Mexican Consulate

WASHINGTON, Dec. 21.—(AP.)—The State Department announced today that it plans to close the American consulate at Manzanillo, Mexico, probably about the first of next year, because of lack of business.

Officials said definitely that the closing had no connection with the closing of the Mexican consulate at Laredo, Tex., earlier in the week, and that the decision had been reached a month ago. Manzanillo is a small port on the Pacific coast of Mexico.

Fire Downs Plane; Fliers Take Boat

RIO JANEIRO, Dec. 21.—(AP.)—A dispatch from Paramaribo, Dutch Guiana, reported that the wings of the amphibian plane Havana, of the New York, Rio and Buenos Aires Air Line, had been damaged by fire. Repairs will be made at Paramaribo, but the passengers will finish their journey southward by steamship. A broken gas line caused the fire.

Photo by International Newsreel
TWISTED—How the force of the collision that sunk the SS. Fort Victoria twisted the prow of the SS. Algonquin, its rammer.

NEWSIES AWAIT THEATER PARTY

Everything is ready for the big holiday parties the Sun-Telegraph is giving at the Aldine Theater tomorrow morning and Tuesday morning. The management of the theater is putting on the entire program of the week for the Sun-Telegraph youngsters, starting promptly at 9 o'clock. The feature picture will be "Condemned," with Ronald Colman and Ann Harding, one of the outstanding talking pictures of the year. There also will be a "Krazy Kat" comedy, a newsreel and a technicolor picture, "Mexicana."

Perhaps the most wonderful feature of the show will be the first appearance of "Televox" in a theater. It is being furnished by courtesy of the Westinghouse Electric and Manufacturing Company expressly for the Sun-Telegraph carrier boys, and it will be the first time that this latest electrical wonder has been demonstrated to others than adults.

"Televox" will be dressed in its Christmas clothes. "Televox," by the way, is none other than a man made of iron and steel with mechanism for a brain that follows every instruction. It is so near to the human that it does scores of things that a man can do. It obeys orders at the blast of a whistle. The Westinghouse company will have an expert on hand to tell the boys all about "Televox" and demonstrate everything this marvel does.

MECHANICAL SANDY

"TELEVOX"—Westinghouse Electric's mechanical man, "Televox," which will perform for the Sun-Telegraph's newsboys at the big theater party in the Aldine theater.

NINTH STREET BUILDING SALE IS COMPLETED

Storeroom in Loew Theater Leased to Dress Shop; Builders Sell Houses.

A three-story brick and steel building at 118-20 Ninth street, near Penn avenue, Second Ward, has been sold by Joseph Goldhammer to W. W. Mearkle. The lot is 40x100 feet.

Loew's, Inc., have leased through E. U. Snaman and Company to the Virginia Dare Dress Shops a store at 207 Sixth street, Loew Theater Building. The lessee will take possession immediately. This deal, together with the leasing of two adjoining stores to the Stetson Shoe Shops, recently announced, completely tenants the stores in the building.

In the South Hills, Trilli & Dunbar, builders, have sold to Mrs. M. Edna Lauschke 30x110 feet with a six-room brick house at 3221 Gaylord avenue.

In Swissvale, Herbert J. Miller, builder, has sold to Frank P. Smyth 33x120 feet with a house at 7322 Trevanion avenue. He bought a lot in Race street, Edgewood, from Sarah H. Braznell, and a lot in Trevanion avenue, Swissvale, from Loraine Fricke, and will build two houses.

PLANS FOUR HOMES

P. J. Steinger has requested a permit for four brick dwellings to be constructed at 6515-21 Rosemoor street, Fourteenth Ward, at a cost of $20,000.

There were 393 mortgages placed on record last week, totaling $2,143,339.08, according to the report of C. C. C. Stotler, secretary of the Title Guaranty Company.

Of these, 46 were purchase money mortgages amounting to $348,378.74, and 347 were straight mortgages amounting to $1,794,960.34. The straight mortgages included 139 for $1,092,735.26 to corporations, 111 amounting to $398,720 to building and loan associations and 97 for $303,505.08 to individuals.

Poland Discovers Brightest Comet

CAMBRIDGE, Mass., Dec. 21.—(AP.)—The Harvard College Observatory today announced receipt of a report on the discovery on December 20 of the brightest comet found by astronomers this year. The discovery was by Wilk, of Cracow, Poland.

The comet was eight degrees west of the bright start Vega in the constellation of Hercules. It can be seen in the western sky just after sundown and in the eastern sky before sunrise.

Data on the comet was: .7396 right ascension, 18 hours 6 minutes no seconds; declination, north 36 degrees 18 minutes; magnitude, 7; position 1855; motion, southeast east.

Would Bar Judge In Willebrandt Suit

ST. LOUIS, Dec. 21.—(INS.)—A move to make Federal Judge Faris ineligible to try the Gus O. Nations $1,000,000 damage suit again Mrs. Mabel Walker Willebrandt, retired assistant attorney general in charge of prohibition, was filed in an affidavit of bias and prejudice today by Nations, who is acting as his own attorney. Nations' suit against Mrs. Willebrandt grew out of references to him in articles written and which were published by Mrs. Willebrandt recently.

Miami-to-Panama Air Service Starts

MIAMI, Fla., Dec. 21.—(INS.)—Inaugurating passenger service between the United States and the Canal Zone, the Panama Air Limited, Pan-American Airways passenger plane, took off from the local airport at 7:18 today for Havana, Cuba, on its initial trip.

The plane will reach Cristobal, Canal Zone, Monday afternoon, following closely the trail blazed by Col. Charles A. Lindbergh a year ago.

Fumes Overcome 4 Passengers on Bus

JOLIET, Ill., Dec. 21.—(INS.)—Four passengers on a bus en route from Chicago to Kansas City collapsed today anad others became violently ill due to alleged carbon monoxide fumes emanating from a heater. Physicians used pulmotors on the victims to revive them.

Pay for Dope 'Tips' By U. S. Approved

WASHINGTON, Dec. 21.—(AP.)—The House Judiciary Committee today approved a bill to authorize the commissioner of prohibition to pay persons for information concerning violation or attempted violation of the narcotic laws such amounts as he deems appropriate.

Christmas Calls Runaway Boy Football Star Home

PHILADELPHIA, Dec. 21.—(INS.)—Hungry and penniless with the Christmas holidays near, Merrill Morrison, 19-year-old captain of the championship Central High School football eleven, has written his parents from a town in Florida asking for railroad fare so he may return to his parental fireside in time for Christmas, his mather revealed today.

"It's the old story," said she, "of a boy away from home, alone, home-sick and hungry, whose thoughts have turned to the luxuries and pleasures he had at home and wants to go back to them again."

Morrison disappeared a couple of weeks ago. He visited a friend in Lancaster the next day, and then dropped out of sight. Police at the request of his parents started a nation-wide search for him, but without results. The first news of his whereabouts was received in the letter from the missing youth.

The money requested has been sent the young grid star, and he is expected to start home Monday.

WALL STREET'S CHRISTMAS TO SHOW NO GLOOM

Brokers, Bankers 'Forget' Debacle, Plan Big Bonus Gifts; Baskets for Poor.

By JAMES L. KILGALLEN.
International News Service.

NEW YORK, Dec. 21.—Wall Street's 1929 Christmas spirit is undimmed. It is just as cheery as if the late unpleasantness had never happened, a tour of the financial district revealed today. It's going to be a "big Christmas" in "the street of gold."

Yuletide chatter is in the air. Brokers and bankers are "forgetting" the recent debacle that sent stock prices crashing down. They are looking to 1930 with optimism and "let's go" is the slogan. Employes are talking of the bonuses they are to receive. Christmas holly adorn the windows of banks and brokerage houses; presents are being distributed with a generous hand, and the scarlet-garbled Salvation Army lassies tinkling bells before donation pots are finding the intake surprisingly heavy.

The New York Stock Exchange will give Christmas bonuses of 10 per cent of their 1929 salaries to its employes. This is substantially the same as paid last year. Substantial bonuses are being announced right and left—by the big banks, the brokerage houses and individual operators.

CAROL SINGING

Wall Street will hold a Christmas celebration on Monday when a large tree will be lighted and members of the financial community will unite in caroling. The Rev. Caleb R. Stetson, rector of the famous Old Trinity Church, located in the heart of the district, will pronounce the benediction.

The New York Curb Exchange is planning a "big Christmas eve." Baskets of toys will be distributed to the poor and in each basket, or bag, will be a $1 bill and an order for a pair of shoes. The United States Steel Corporation will have a Christmas celebration next week and the New York Stock Exchange will have a Christmas program at which addresses will be made and carols sung.

"There is no place in the world where the Christmas spirit is more pronounced than right here in Wall street," said William J. Boyd, who has lived in the district for 75 years. He was born in the shadow of Wall street, and for years had been sexton of Trinity Church. He still is.

MEN HAVE FAITH

Strangely like Santa Claus himself in appearance, Sexton Boyd's eyes glowed as he talked Christmas spirit with International News Service in the church rectory today. Wall street downhearted? Mr. Boyd laughed.

"The men of Wall street are men," he said with conviction. "They have faith. It is the men with faith who succeed."

Boyd has known them all—the late Elbert H. Gary, the late J. Pierpont Morgan, the Rockefellers, all the big men from '65 to today. Why, he even knew Grover Cleveland. The now deceased President was a pallbearer at a funeral in Old Trinity. And Mr. Morgan—

Sexton Boyd becomes reminiscent:

"Mr. Morgan came here to the church to hear the bishop of London preach a sermon. He had to stand up, so great was the crowd. I said: 'Mr. Morgan, I'll get you a seat,' and he, democratic man that he was, replied: 'No, thanks, I can stand as well as the next.'"

SAW LINCOLN

Mr. Boyd recalls seeing President Lincoln ride in a carriage along Broadway past Old Trinity Church. He said, however, that no event he ever witnessed raised more enthusiasm than the procession for Col. Lindbergh after this flight to Paris. He speaks with great pride of Trinity church. He says, "it's more than a church—it's a national institution; people from cities and hamlets all over the country, and from all parts of the world, come to visit it." In the graveyard adjoining the church are the graves of Alexander Hamilton, Robert Fulton and many other distinguished citizens.

"Last Christmas," said Mr. Body, "there were 1,200 at noon services here and 800 at the 2:30 p. m. service. We probably will have just as many, or more, this Christmas. You'd be surprised how Wall Street men drop into church daily. Business and religion go together."

And so it seemed. There is something about Old Trinity Church that attracts the human soul, just as Wall Street attracts the mind. There it stands in lower Broadway, its soaring spire much lower than the towering structures all about it. But somehow it dominates the picture. To the hurrying throngs in the streets it is a reminder of things unseen, it has an appeal to the soul—particularly so around Christmas time.

Phila. Co. Branches Set Yule Parties

The last of the series of the Christmas parties of the companies affiliated with the Philadelphia Company will be held tomorrow evening. The Equitable Gas Company's Employes Association party will be held in the Gayety Theater at 7:30 o'clock; the party of the Colfax section of the National Electric Light Association will be held in the Knights of Malta Hall in New Kensington; the Beaver Valley section festivities will take place in Junction Park, Beaver Falls, and the colored employes will hold their annual affair in the Plummer street car house.

P. A. Joyce, president of the Equitable Gas Company's Association will preside at the Gayety Theater festivities. D. J. Hennessy, assistant controller of the Philadelphia Company, will be the general chairman.

Three New Windows Unveiled in Church

Three stained glass windows, comprising nine medallions, depicting the miracles of Christ, have been unveiled in Sacred Heart Church, Alder street. The group is blue in tone, set in a geometric background of sparkling white and so placed as to form a pattern of color. This marks the fourth group of aisle windows placed in the church.

Lecture on Zoology At Carnegie Hall

Dr. Samuel H. Williams, professor of zoology at the University of Pittsburgh, this afternoon will lecture in Carnegie Lecture Hall. He will speak on what he saw while working at the university's biological station in Guiana, where he studied various aspects of tropical life. His talk will be illustrated with still and motion pictures.

Ravenna (O.) Youth Goes to West Point

WASHINGTON, Dec. 21.—(INS.)—Floyd Forte, Ravenna, O., today was named a candidate for admittance to West Point Military Academy. He was selected from the Fourteenth Ohio District, and the following were designated as alternates if Forte fails to pass the examinations: William Horton Tomb, Jr., Clinton, O., and Edward Flanick, Akron, O.

Teachers Give Watch, Pin to Superintendent

GREENSBURG, Pa., Dec. 21.—In appreciation of his work as county superintendent of schools, Wilmer G. Dugan, of Parnassus, has been presented with a gold watch and diamond pin by the teachers attending the seventy-fifth annual Westmoreland County institute here.

The presentation was made by Dr. Elmer B. Bryan, president of Ohio State University, who was one of the instructors here.

Clairton Boulevard Contract Awarded

The $70,000 contract for the construction of the Clairton boulevard, from Frederick street and Library road, Overbrook, to the South Hills Country Club at Townsville and Clairton roads, Brentwood, has been awarded by the state to a Minneapolis concern. Two miles of the road will be constructed, the route following over the Stewart avenue hollow in Overbrook. This is a link in shortening the road to Uniontown by 15 miles.

Dr. Heinroth Offers Christmas Program

Dr. Charles Heinroth has prepared a special program for his Sunday afternoon organ recital at Carnegie Music Hall, in which some of the most noted selections of Christmas music will be played.

The program:

"Christmas" ..... Dethier
Christmas Evening ..... Mauro-Cottone
"Gesu Bambino" ..... Yon
Fantasia on Old English Christmas Carols (No. 2) ..... Faulkes
Pastoral Symphony from "Christmas Oratorio" ..... Bach
March of the Magi Kings ..... Dubois
Two Noels ..... Gullmant
a. Offertoire b. Ecossais.
Christmas Chimes ..... D'Antalffy
Farandole from L'Arlesienne Suite ... Bizet

First of Chicago's Fair Buildings Placed

CHICAGO, Dec. 21.—(AP)—The first group of buildings for the 1933 Chicago world's fair will impose their majestic beauty along the shores of Lake Michigan between Sixteenth and Thirty-ninth streets, the architectural commission has announced. Construction of the travel-and-transportation building and the administration hall will begin on this site next spring, the commission said.

Story Books 19c
Hundreds of them; including books 2 inches thick. Your choice 19c.

MAY-STERN & CO.
914-20 PENN AVE.

Toilet Sets ½ PRICE
Many patterns packed in beautiful lined boxes.

Modish Writing Nook
$13.95

Includes: Spinet Desk, Windsor Chair, Desk Lamp

A gift distinctly modern and quite unusual. The entire family will find the desk exceedingly useful with its drop-down front and slide-out writing surface. Charming Windsor chair to match, has saddle seat; both in mahogany finish. The desk lamp completes the setting.

$2 Monthly

Smart Occasional Chair or Rocker
$10.75

An always well received gift. The modern home cannot have enough such occasional chairs. These have plain velour scoop seats and contrasting three-tone figured jacquard backs; mahogany frames.

On Easy Terms

3-HOUR SALE
9 to 12 Monday Morning Only
This Regular $3.50 Magazine Rack
$1.49

A last minute gift sensation that will get quick response. About 100 of them—they sold for $3.50 the last time we had them—out they go tomorrow morning. Have two pouches; well made and nicely finished in walnut.

Hurry! None Sold After Noon.

New Dropleaf Gateleg Table
$9.75

Mother will find ever so many uses for this mahogany gate-leg table; she will notice the clever turned legs and the depth of the drop-leaves.

On Easy Terms

"His" Cozy Corner Group

Famous "SLUMBER" Chair With Ottoman—End Table and Bridge Lamp!

For solid comfort, you cannot get him a better chair than the famous "Slumber," which is nationally advertised. It is adjustable to three positions and with the ottoman for added comfort. Upholstered in rich jacquard velour. The end table has a handy booktrough below. The bridge lamp completes the grouping.

$59.50
$5 Monthly

Store Open Till 9 O'Clock Monday

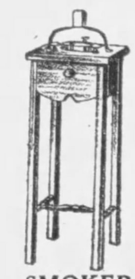

SMOKER
$3.98

An attractive and inexpensive smoker's cabinet with drawer; has full set of smoker's equipment; mahogany finish.

Serves Two Ways
$7.95

Stylish and exceedingly smart! A neatly designed smoker that also serves as a magazine rack. Large cigar compartment. Finished in mahogany.

Guest Smoker
$9.75

Another unusual smoker for gift giving! Cleverly designed, equipped with two guest units. Complete with fittings.

Unusually Attractive Chest

In Rich Walnut
Genuine Cedar Lined
What a Big Value at
$18.95
$2 Monthly

A chest that is truly a "Treasure Chest" and much to be prized. It makes a very charming appearance in its rich walnut veneers; lined in genuine Tennessee red cedar for absolute moth protection. Massive under bracings. Appropriate as a modern window seat.

Waffle Iron
$8.50

Chromium plated, guaranteed not to tarnish! Large size! Makes the most delicious, brown, crisp waffles.

$2 Monthly

A Toaster
$3.75

It's a "Manning Bowman" product—it toasts evenly and quickly. Nickel plated, guaranteed heating elements.

4-Pce. Urn Set
$12.75

A gift she will enjoy to the fullest! 8-cup electric percolator, sugar, creamer and large tray; nickel-plated. Guaranteed.

General Electric
Vacuum Cleaner

The famed cleaner of celebrated General Electric Company, bears their full guarantee. Noted for its thoroughness and ease of handling. A gift that will abolish her hardest labor.

On Easy Terms

The Greatest Sweeper Value in America
$24.50

SPECIAL!
MOHAIR BENCH
$5.50

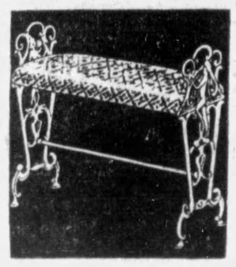

A very artistic and quite popular gift this year. 24-inch fireside or radio benches, in mohair with heavy wrought iron frames, beautifully polychromed. These are QUALITY benches and not to be confused with the ordinary sale kind frequently advertised.

Quantity Is Limited! None Reserved! No Phone Orders!

Sewing Rocker
$5.75

A rocker that is really comfortable for her when she sews. Has wide arm rests; in the popular Windsor style, with saddle seat.

A Priscilla
$2.98

A very convenient sewing cabinet, easily carried to her sewing room; the deep pouches hold plenty; has inside needle and spool tray.

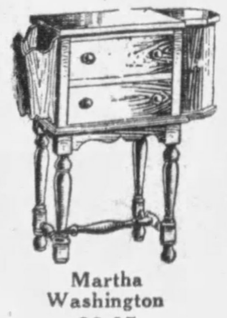

Martha Washington
$8.95

Here is the popular Martha Washington sewing cabinet, now improved with a magazine rack on the side; plenty of cabinet space and spacious drawers.

Music and Radio for Christmas

If your home is still without an up-to-date Radio or Player—it's a foregone conclusion that your family surely expects one this Xmas. Don't disappoint them—we will deliver it for Xmas if you buy it tomorrow, and surely the special terms on the two most famous radios enable you to do it!

$5 DOWN!

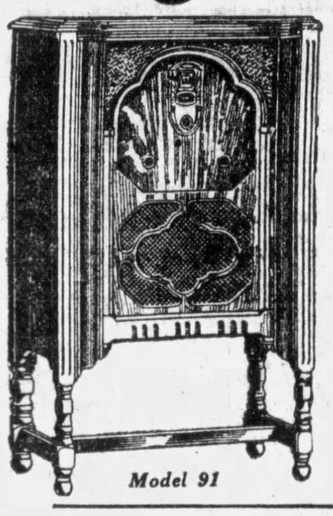

Model 91

Delivers This New Majestic RADIO
"Mighty Monarch of the Air"
$116 Less Tubes

The popular lowboy model in an elegant cabinet of Early English design; of walnut with contrasting panel. The Majestic is noted for its tremendous power gained through the new "245" tubes plus four stages of tuned frequency. Not only powerful, but very selective and sensitive too. Absolutely no hum or oscillation at any stage.

52 WEEKS TO PAY!

$10 DOWN!

Newest 1930 Model R-31

Delivers the New VICTOR RADIO
The Only Micro-Synchronous Receiver
$155 Less Tubes

This is the lowest priced of these famous Victor Radios. The much heard-of product of the famous Victor and RCA engineers. The only set with micro-synchronous principle. It also features a full vision dial with super-automatic tuning. It's the tone you'll admire in this Victor. The cabinet in beautiful matched veneers is a masterpiece of the cabinet maker's art.

52 WEEKS TO PAY!

A SENSATION!
Brand New, Full 88-Note PLAYERS

They Sold for $400!
$175

Two Years to Pay

You never had them offered to you so low before! These are high grade instruments from a famous maker; full 88-note, with latest expression devices and player action; beautiful case design. Only 27 of them!

Bench and 25 Rolls of Music Included

New Lamps

The Gift That Radiates Your Christmas Cheer Throughout the Year.

JUNIOR LAMP
$9.50

BRIDGE LAMP
$8.50

A sensationally low priced sale of charming lamps for gift giving! Beautiful hand decorated shades in oil colors with imported Italian bead fringe. Heavy plated brass tubing. Have large jade onyxette ferrules in base. The charm and coloring is exquisite. Add a cheerful lamp for the home.

May-Stern's Terms:
$2 Monthly

TOYS!!
Now at Their Lowest Prices

DESK AND CHAIR

An unusually large and very strongly made desk, large enough for the Junior high student; has three drawers; roll top; lock and key. The swivel chair matches it prefectly—Special $18.95

VELOCIPEDE—SAVE

Bargain saving! A fine gift! Black enameled steel frame! Leather saddle. Rubber tires! Sturdy!.. $2.98

"VICTORY" PARKCYCLE

The large and better kind, with ball-bearings, full tubular frame with cross bar and genuine NEW DEPARTURE COASTER BRAKE. Nicely enameled and with mudguards, etc.—Now $15.95

STEAM SHOVEL

Operates like a big one with crank handle. Of steel to do heavy excavating. 13½ inches high.... $2.48

Add It to Your Account!

This 25-Inch Doll

Reduced from $8.50

$3.98

Just think—the famous "Baby Rosjee" dolls that walk, talk and sleep, now only $3.98. They are 25 inches tall, beautifully dressed; composition head arms and legs. Not many left, therefore only $3.98.

LLOYD DOLL CART

Charming doll cart of durable Lloyd construction. Finished in brown or green—16-inch body. Steel wheels, rubber tires.... $2.69

Extra Special

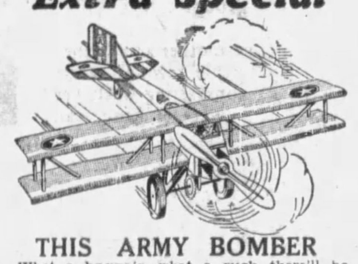

THIS ARMY BOMBER

What a bargain—what a rush there'll be, too! Big army bombing plane with whirling propeller; 26-inch wing spread; 25-inch fuselage. Only one to a customer. While they last.... 59c

LARGE SCOOTERS

Beautifully enameled in green with colorful disc wheels! Rubber tires! Big enough for children 8 or 9 years..... $1.79

SEE MONDAY'S PAPER FOR XMAS RHYME CONTEST WINNERS

SOCIETY AND THE SUNDAY SUN-TELEGRAPH STAGE & SCREEN

PITTSBURGH, DECEMBER 22, 1929

Gay Events to Keep Society Folks Busy During Holidays

TRYING to find out what toys are made of are Elizabeth Leigh Nesbit and Harrison Nesbit II, children of Mr. and Mrs. Scott H. Nesbit, of the Schenley Apartments.

Elizabeth Nesbit

Harrison Nesbit II

MARY VIRGINIA WARD and Elizabeth Ward, children of Mr. and Mrs. C. B. S. Ward, of Dunmoyle street, are ready for Santa Claus to come to fill their stockings. And in the meantime they are playing that it is Christmas morning, and have all their favorite playthings on display. They are glad that there will not be lessons of any sort until next year.

Mary Virginia Ward

Elizabeth Ward

WAITING to catch a glimpse of Santa Claus is Suzanne Wendell Todd, small daughter of Mr. and Mrs. Kenneth R. Todd.

Miss Evans Makes Her Bow at Ball

By PATRICIA PITT

THOUGH there won't be enough snow in Pittsburgh this Christmas for us to hear the merry jingle of sleigh bells, if there were sleighs instead of limousines, I do think Jack Frost will do his very best for us this Yuletide, and give us enough to make Pittsburgh glistening white.

In addition to the Christmas cheer of giving and receiving gifts and seeing all the members of one's family, there'll be the gayest of gay social events for everyone, particularly debutante and school sets. And of course the college set will attend all the bud affairs.

Laura Evans Makes Bow

AND the week-end has been just as eventful as the days to come. Last night one of the most popular buds of the season, Laura Evans, daughter of the Howard Salisbury Evanses, made her debut at a ball her father and mother gave in the Pittsburgh Club. The stage in the ballroom was banked with ferns and bamboo, with smilax festooning the walls. And the dinner tables were centered with pink roses and lighted by slender pink tapers.

A dinner for the buds of the season and a few of the girls who made their bows during the last few seasons preceded the ball. And at the dance later all the groups of the social world were represented.

The debutante, who received with her mother and father and sister Evelyn, looked charming in a simple gown of white transparent velvet, in the princess mode, contrasting with her vivacious brunette coloring. Her slippers were of American beauty satin, and flowers in the same shade formed her Colonial bouquet. Black velvet with a crystal embroidered bertha was worn by the deb's mother, and green tulle by her sister. And Mrs. Evans wore a shoulder corsage of orchids, and Evelyn, of gardenias.

Two of Laura's roommates at Miss Porter's School at Farmington came on for her debut, and are week-end guests at the Evans' home. They are Betty Jones, daughter of the T. A. D. Joneses, of New Haven, Conn., and Mary Greenway Russell, of Winchester, Va.

James A. Farrell, Jr., of New York, is also a week end

(Continued on Page Three, This Part.)

YOUNG Marshall Rodd Herron, Jr., son of Mr. and Mrs. Marshall Rodd Herron, of Howe street, likes building things with blocks, and hopes that old St. Nicholas will bring him many more.

Lucile Richey

de Wayne Greenwood II

LUCILE and de Wayne, small children of Dr. and Mrs. de Wayne Greenwood, of Lynne Haven road, and grandchildren of Dr. and Mrs. J. B. Richey, have the Christmas spirit, you can see. And they are being very good so Kriss Kingle will bring them ots of toys. Plans for Christmas and holiday parties help pass the time away. PHOTOS BY BACHRACH

Betty Townsend

Jimmie Townsend

ALTHOUGH Betty, small daughter of Mr. and Mrs. B. R. B. Townsend, of "Fairway," Sewickley Heights will be a debutante some day, and although her brother Jimmie will probably be a cotillion leader in years to come, just now they both are more interested in toys, and are feeling happy about the approaching visit of Santa Claus.

Characterizations Clever At Elsa Maxwell's Party

By CHOLLY KNICKERBOCKER

Universal Service Society Editor.

ELSA MAXWELL'S Party! It would be difficult to say which of the many characterizations was the cleverest and which of the entertainments was best.

First honors for the former should be divided between Mrs. "Charlie" Lawrence, who, garbed as "Eleo" Sears, was so like the well-known Boston social-athletic marvel it was difficult to realize she really was not "Eleo;" George Gershwin, who was more like "Groucho" Marx than "Groucho" himself; Mrs. Sloane Dodge, who was announced as "Mrs. Jerome Napoleon Bonaparte," and Hugo Rumboldt, who came as Mme. Von Hindenburg and who remained true to the character all evening.

As for the entertainment—a brilliant part of the event—my vote goes to Evelyn Laye, who sang several of her numbers from "Bitter Sweet." But running a close second were Beatrice Lillie, who was attired as Clifton Webb; Ruth Etting, who came as Ruth Etting; Fanny Brice, who was, according to her own confession and the announcement made on her arrival, "Mary Garden," and Gertrude Lawrence, "Yvonne Printemps."

To illustrate how seriously Elsa's guests took the event

(Continued on Page Six, This Part.)

Christmas Cheer Brought to Needy by Women's Clubs

Work Intensified And Changed for Holiday Season

By MRS. CHARLES M. BREGG

SINCE service is synonomous with the Christmas spirit, it follows that the women's clubs keep Christmas all the year around. Even the most cursory review of club acitivities would show this to be true. But at Christmas time this spirit is intensified and perhaps changed a bit to suit the season. For instance, only at Christmas do we have the Toy Mission, that most worthy movement which has become an institution under George L. Bond's fathering.

One is probably safe in stating that no other philanthropy receives more help in general from the club women than does the Toy Mission. Scarcely an organized club in the city but recognizes it either by a cash contribution or a toy shower, and in nearly all the year books one can read at the foot of a December page "Toy Mission Day." Toy Mission headquarters this year, by the way, are on Penn avenue, near the Congress of Clubs.

Blind Helped

If there is only one month in which to help the Toy Mission, by contrast there is the work for the blind, another very general activity among the clubs, that is kept up all through the year. Nearly all the clubs have regular days on which the members meet to cut and sew carpet rags for use at the Workshop for the Blind. Some have dinners and luncheons annually for their sightless beneficiaries.

The Christmas party and entertainment given yesterday at Trinity Parish House by the social service committee of the Pennsylvania Association for the Blind represents one of the finest pieces of Yuletide philanthropy. On a smaller scale the same may be said of the holiday dinner which the Christmas committee of Torrance House (the home for blind girls) will give on January 6.

This late date has been chosen because the majority of the girls and women living at Torrance House are invited to private homes for Christmas day and New Year's. The Christmas committee of seeing friends who are arranging the dinner are Miss Ldye Kerr Wilson, Mrs. Anna S. Dilworth, Mrs. Walter A. May, Jr., Mrs. Frances Speer Reed and Mrs. James G. Lewis. Torrance House will have both outdoor and indoor Christmas trees this year.

Scholarships Given

A distinctly different form of service is that done by the Sarah Sloan Scholarship Club, still the only club in the country which devotes itself exclusively to scholarship work.

Seventeen young men and women are at present going through college on scholarships provided by this organization, which has $2,600 invested in their educations. These scholarship students were invited to the club's Christmas luncheon held yesterday in the Congress of Clubs. By the way, the Scholarship Club membership is open to men, and two of them have already availed themselves of the opportunity to become life members.

Christmas at Cresson Sanatorium will be brighter for the interest the Health Colony Club shows in the patients there. Scout knives, 250 of them; 75 dolls, 60 toys, 25 purses, each containing a coin; 24 pencil box sets, 24 strings of beads, 15 books, 20 scrapbooks, 24 records and 30 yards of flannelette and 30 yards of percale, were sent up for the children, and each one of the men in the Health Colony cottage was given a package containing hose, necktie, handkerchief and playing cards. Sixty wool caps were sent by the club to Leech Farm.

Blankets Donated

Blankets to Faith Home, which is at present blanketless; boys' clothing to Penwood Home, and shoes for 27 children at Curtis Home, is the special Christmas giving of the Junior Guild of Squirrel Hill, one of the most efficient philanthropic organizations in the city, and one that works quietly through the entire year.

More than 200 gifts of dolls, toys and clothing were collected by the Dorothy Miller Christmas committee of the New Era Club at its annual ingathering in the home of Mrs. Charles S. Miller, for whose daughter the committee was named. These gifts, in addition to four baskets of groceries, will be distributed to investigated cases through three institutions and in private homes, which otherwise would be Christmasless.

Various philanthropies are engaged in by the different departments of the Congress of Clubs, one of the most admirable pieces of work being done by the home department in its "adoption" of a family, a mother and her six children ranging in age from 17 years to 22 months. Improvement in their well-being has been marked since the home department began its care. The winter's coal has been paid for, milk has been provided and clothing furnished and special remembrances added for Christmas.

Family Aided

The Town Club is another group specializing in the care of a family, to the members of which it carries Christmas cheer in addition to looking after them to a certain extent during the other 11 months of the year.

This wholly inadequate list is intended only to give some idea of the scope of "Christmasing" done by the clubwomen of the city, and is by no means inclusive of either clubs or activities.

CHAIRMAN

MRS. OTHELIA AVERMAN VOGEL, chairman of program for the Tuesday Musical Club, has arranged to have Jose Mojica appear in recital before the club and its guests Tuesday night, January 3, in Carnegie Music Hall. Photo by Breckon

Christmas Messages of National, State and District Club Leaders

"THE General Federation News," official organ of the General Federation of Women's Clubs, carries this Christmas message from the president, Mrs. John F. Sippel, of Baltimore:

I AM sending you my most sincere and heartfelt holiday greetings.

During the past year my entire program has been as much in contact with those overseas and with those who have gone from land to land with messages of peace as with those in our own country and the developments of the past 12 months renew within me the belief that the day of miracles is not over. The year just closing has witnessed a greater evidence of good will among men of all nations than has existed since the birth of the First Ambassador of Peace, and so I am convinced that the miracle of world peace is today more nearly a reality than ever before

May the peace of God be with each of you, my dear club women, and with those near and dear to you throughout this blessed Christmas season.

From Mrs. John A. Frick, of Allentown, president of the State Federation of Pennsylvania Women, comes this word through "The Messenger":

TODAY is Armistice Day, the day of days on which to write a Christmas message. The great Hebrew statesman and prophet—Isaiah — said to his generation: "How beautiful upon the mountains are the feet of him that bringeth good tidings that publisheth Peace." Paul, an Apostle of Jesus Christ, echoed the words at the beginning of the Christian era. They have revibrated through the centuries until today we find the world demanding that the machinery of war be supplanted by the machinery of Peace.

Dr. Fosdick in an Armistice Day sermon reminded us that peacemakers can no longer be passive idealists, but must be active, intelligent citizens with their faces turned from outlawed war towards the friendly understanding of all nations that alone can lay the foundation of permanent peace.

To the Department of International Relations falls the responsibility of creating and guiding public opinion that will make the Federation a force in this great world need. What better gift could we lay at the feet of the little Christ Child than our solemn pledge to work and to pray for wisdom and courage; to add our voice to the demand of the world that there shall be peace for evermore. Then again will be heard the clear Hosannahs from the mountain top, and the angels will take up the song—"Christ the Lord of Love is born anew."

To each one of you, dear club friends, I send this wish—

"Joy and prosperity, happiness, peace;
Of these I wish you a blessed increase.
I bear you in memory this Yuletide and say—
'God bless you and grant you a bright Christmas Day.'"

Mrs. Ralph W. Johnston president of the Congress of Clubs and Club Women of Western Pennsylvania, says in "The Outlet" to her constituents:

CHRISTMAS is a home time and a busy time for everybody in the home, particularly Mother.

Mothers are not idle at any time, but Christmas brings many added duties and responsibilities. It also brings its joys.

Mothers have much pleasure in planning for the home comings. They plan to have the home look its best, to have the food the family enjoys most and to have just the right gift for each member of the family.

Christmas is a family time. It is the one time more than any other when children want to come back home. The story of the Christ Child which gives the day its religious significance also makes of it a family day.

May we always keep it so!

With best wishes to each and every member of the Congress that this Christmas shall be to each of you a happy time and that this Family Holiday shall make your home even more precious to you than it ever has been before.

Miss Patton To Marry on January 9

MISS SARAH CAMPBELL PATTON, daughter of Mrs. Frank Bennett Patton, of Solway street, will marry Roland Miner Kenah, son of Mr. and Mrs. Roland Lewis Kenah, of New Brighton, on January 9 in her mother's home at 6:30 o'clock. The Rev. Dr. H. H. Forsyth, of the Sixth Presbyterian Church, will officiate. The maid of honor will be Miss Margaret Gnade, of Oil City and Pittsburgh, and the bridesmaids will be Miss Margaret Hagan, and Mrs. Ralph Edwin Reed, sister of the bridegroom, of East Orange. Henry Kenah, of New Brighton, a cousin of the bridegroom, will serve as best man. The ushers will be Frank McCallum and Lawrence Snyder, of Pittsburgh. Hugh McElveen Patton, brother of the bride, will give her in marriage.

Chautauqua Group Meets At Luncheon

THE members of Lincoln Park Chautauqua Literary and Scientific Circle were guests on Tuesday at a luncheon in the home of Mrs. James Ward, of Mellon street, East End, a member of the League of the Seven Seals at Chautauqua. Mrs. Charles Beacom and Mrs. Oscar Erdell were luncheon hostesses. Mrs. R. T. Mitchell opened the afternoon's program with a map talk and a discussion on "Genoa, Capri and the Mediterranean." Mrs. Charles Engle and Mrs. Carrie Zitzman adding to the study discussion. Current events were given briefly by Mrs. S. Clayton Newman, Mrs. R. J. MacKenzie, Mrs. W. J. Probst and Mrs. Thomas Stewart. The Christmas program has been postponed until a date to be announced by the president, Mrs. Rollins A. Haddock, Jr.

Keystone Group Holds Yule Party

A TALK by the president, Dulcie Fiske Fairman, songs by Mrs. Caroline Himelblau and readings by Mrs. Annie O. Wilson, made up a program of interest at the Christmas meeting of the Keystone Association for Historical Research, held Monday in the Congress of Clubs. Mrs. Fairman, in characteristically entertaining manner, told of "Christmas in Many Lands," and Mrs. Himelblau included Christmas numbers in her group of solos. Tea was served after the program.

Bellevue Hospital Club Meets Dec. 31

THE next meeting of the Home and Hospital Club of Bellevue is scheduled for December 31 in Mrs. E. H. Langdon's home, South Fremont avenue, with Mrs. N. B. McKinnon and Mrs. J. E. Willison assisting the hostess. Mrs. E. J. Ladley, of Glen Osborne, was hostess for the club's Christmas luncheon last Tuesday when members of the ways and means committee served as aids. The program included assembly caroling, exchange of gifts and the showing of a club movie.

GOWNS
and
WRAPS

for the Formal Functions of the Holiday Season

Grabowsky's
on WOOD STREET
Established 1875

KAUFMANN LOOBY CO.

Offers Last Minute Specials

Pastel Colored Satin Negligees—lace trimmed $19.50
Imported Evening Shawls of gold laces and embroidery $49
Fur-trimmed Cloth Coats $50
Special Sale of Silk and Jersey Dresses $11
Black Caracul Coat with Baum Marten collar $195
Hudson Seal Coat with Kolinsky trimming $195
Umbrellas—all silk, in plain and combined colors, with novelty handles $5
Pearls from ..... 95c to $10
Chokers, Necklaces and Earrings 95c
Memo Pads ..... 75c and $1.50
Scarves at $2.95
Comb Sets ..... $1, $1.39 & $2.49
Gloves of Washable Capeskin $1.79
Bags of Leather and Suede in colors ..... $2.49 and $4.95

Hose—chiffon and service weight $1.35
4 pairs, $5; new colors
Silk and Wool Hose ..... $1.75 to $2.95
French Lisle Hose $1.50
Undies—Step-ins, Panties and Chemise—now ..... $2.95 & $3.95
Enameled Compacts, special at $2.95
Norida Compacts at ..... ½ Off
Handkerchiefs at 19c
Three for 50c.
Perfume Sprayers ..... $1 to $4.95
Small size D'Orly's Perfumes $1
Nevasmok Ash Receivers $1.95
Cigarette Lighters—$1.75 and $1.95
Travelers' Clocks—$5.95 to $19.50
Maids' Uniforms—$2.95, $3.95 & $4.95

Delivery Guaranteed Before Xmas

Open Until KAUFMANN LOOBY CO 6:00 P. M.
PENN AVENUE BETWEEN 6TH AND 7TH STS

Juniors of Crafton to Give Dance

MISS ELIZABETH COULTER is in charge of tickets for the Christmas dance to be given by the Junior Section of the Crafton Woman's Club, on Friday evening, in the Chartiers Heights Country Club. Assisting her are Miss Rosemary Daschbach and Mrs. Lloyd Russell. Miss Coulter is sub-chairman of the clubhouse committee, under the direction of which the affair is being given. In addition to dancing, bridge will be a feature, the tables being in charge of Mrs. R. A. Tucker, assisted by Mrs. Willard Kramer, Miss Edith Underwood and Mrs. A. A. Huck. Mrs. William McGhee is in charge of music.

Wilkinsburg Club Forms New Uuit

THE Woman's Civic Club of Wilkinsburg has formed a new unit—a community welfare department which will function with Mrs. Floyd J. Horrell as chairman, assisted by Mrs. Anthony J. Jaegle and Mrs. John Stottlemeyer. Toys and money have been collected by the department and baskets will be packed for the needy. The club's committee for the blind donated turkeys for the dinner given yesterday by the social service committee of the Pennsylvania Association for the Blind. Other Christmas activities of the club include the educational department's entertainment for several hundred school children in the Allison School at which Mrs. Anna Marshall McCracken, of Carnegie Institute, gave an illustrated talk. The soldier welfare department of which Mrs. John E. Dean is chairman has packed gift boxes for the Marine Hospital patients. Donations to the Gray Ladies' Association and a gift of magazine subscriptions were also made and the club women are selling Christmas seals.

Tea Planned By Juniors At Y.W.H.A.

A PROGRAM designed to acquaint the members with the various activities of their organization will be carried out this afternoon at the "acquaintance tea" which the Pittsburgh Section, National Council of Jewish Juniors, will have in the Y. M. and W. H. A.

The program includes brief descriptions on work for the blind, my Miss Lyde Kerr Wilson; work for the deaf by Mrs. Leo Shonfield; child study by Mrs. Chester G. Bandman; peace, Mrs. Joseph Schutzman; settlement, Miss Ruth Grafman; clinic aid, Miss Ruth Kramer; religion, Miss Bessie A. Kann; drama and literature, Miss Rella B. Greenberg and National Council of Jewish Juniors, by Miss Minnie Stein. Miss Leah Rothman will present a musical program and the social hour is in charge of Mrs. David Labowitz.

Aides for the afternoon include Miss Rose Azen, Miss Edith Biederman, Mrs. Jack Cohen, Miss Mariam Dreifus, Miss Alice Ferber, Miss Irene Frankel, Miss Ida Friedlander, Miss Yetta Goldberg, Miss Rella Goldstein, Miss Ethel Green, Miss Elsie Guggenheim, Miss Madeline Half, Miss Gertrude Hazen, Miss Sylvia Hechtman, Miss Irma Hirshberg, Mrs. Albert Kabet, Miss Betty Katz, Miss Nancy Newman, Miss Leora Osgood, Miss Leah Ostrow, Miss Yolande Reifer, Miss Liviette Roth, Miss Mildred Ruben, Miss Ruth Specter, Miss Bessie Taback, Miss Eleanor Wolken and Miss Rosalind Zeigler.

Wellesley Club Luncheon Dec. 30

MRS. T. C. GERWIG and Mrs. John D. Ballard will be hostesses Monday, December 30, in the Pittsburgh Athletic Association Annex to members of the Pittsburgh Wellesley Club. This will be the Christmas luncheon of the club at which will be present Pittsburgh undergraduates to bring news from the college. Assisting the two hostesses will be Mrs. Martin N. Ballard, Mrs. Lawrence Emmerton, Mrs. Alfred C. Pollock, Miss Ann M. Reed, Mrs. J. K. Stotz and Miss Elizabeth C. Zeigler.

Travellers' Yule Party on Friday

THE Travellers' will have their Christmas party in the form of a luncheon in the Congress of Clubs Friday with Mrs. R. W. Berberich as chairman. The program will be given by Mrs. William S. Munn and Mrs. Walter A. Davis, vocalists; Mrs. Morgan J. Miller, accompanist, and Mrs. E. T. Crowder, reader. Mrs. J. C. Schreiner, president of the club, has invited the members to her home in Orchlee street, North Side, for an all-day sewing and cutting for the blind, January 3.

MISS MARGARET MARSHALL is chairman of the Christmas dance to be given Friday night in the Alcoma Country Club by the Junior Oakmont Woman's Club.

Miss Janet Grier Becomes Engaged

MISS JANET GRIER, whose engagement to William G. Martin was announced yesterday afternoon at a bridge tea given in the Garden Tea Room, is the daughter of Mr. and Mrs. Harry Woods Grier, of Wilkins avenue. And her fiance is the son of Mr. and Mrs. William Martin, of Winterton street. No wedding date has as yet been named.

CLUB CALENDAR

MONDAY

Lee Community Club. Congress Evening Department.

TUESDAY

Carrick Girls' Auxiliary. Council of Jewish Women.

THURSDAY

Hazelwood Women's Club. Aspinwall Women's Club.

FRIDAY

Southern Club. New Era Club.
Carnegie Woman's Club. College Club.
Squirrel Hill Club. Travellers' Club.
Crafton Juniors.

SATURDAY

Kiskiminetas Valley Club. Congress Children's Party.

A Wave by OTTO for Christmas

makes you forget yourself and others remember you!

A wave of the kind most becoming to you. A wave that will make you look your loveliest at the Christmas dinner . . . the Christmas party . . . the Christmas tea. That is the kind Otto gives. + For Otto learned the technique of hair dressing in smart European salons and was a favorite with society women in New York before he came to Pittsburgh. Otto has discernment as well as technique. He studies *you . . . your* hair . . . *your* face . . . *your* silhouette before he ever begins to "do" your hair! + And once his fingers touch your hair, you *know* he's an expert. You know you can expect something special whether he gives you a Permanent . . . a Marcel . . . a Finger Wave . . . a Water Wave . . . + *In addition to Otto there is a skilled staff of specialists in the William Penn Salon fully competent to meet your every beauty need.* + + +

La Nimret Permanent Wave $15.00
Waldorf Finger Wave $1.00
Marcel Wave $1.00

You will be interested in our Reducing Department
Vibratone: The latest scientific reducing device — Steam Room — Shower Baths—Expert Masseuse in Charge.

TERMINAL
Beauty Salons
CLUB FLOOR AT THE WILLIAM PENN
Telephone: Grant 6170

PATRICIA PITT'S COMMENT ON PITTSBURGH SOCIETY

(Continued from Page One, This Part)

guest of the Evans family, and will attend the ball, of course.

Jane Sloan Presented

YESTERDAY afternoon another bud made her bow, Jane Arnold Sloan, daughter of the Andrew E. Sloans, of Moorhead place. Her mother presented her at a buffet luncheon given in the University Club. The bud wore a lovely gown of turquoise blue crepe Elizabeth and her mother, beige crepe Elizabeth. The deb carried a semi-colonial bouquet of talisman roses and Mrs. Sloan wore orchids.

The ballroom, where Jane and her mother received, was festive with evergreens and southern smilax festooning the walls and balsam trees filling the corners. The chandeliers were hung with crystals and the orchestra was screened with dark balsam. The tea table was centered with a profusion of crimson poinsettias.

Dance for Bud

AND I almost forgot to mention that Friday evening Caroline Crittenden, daughter of the William Jackson Crittendens, of Shields, was honored with a ball in the Pittsburgh Club, given by her father and mother.

Pittsburghers in South

WITHOUT snow and frosty stars and the pungent odor of pine needles, most of us wouldn't think it was Christmas. A few of our society folks, though, like to go South early and spend the holidays there.

And Palm Beach will have a very gay Yuletide season this year. Mrs. Henry Oliver Rea is already at Palm Beach at her villa, "Lagomar." Her son, Henry Oliver Rea, who's been spending the greater part of his time in New York, will go to Palm Beach for Christmas. And his two little sons, Michael and Oliver, are with their grandmother for the holiday season.

And Mrs. Rea's daughter, Mrs. George Andrew Benney and her family, who are at Sea Island, near Brunswick, Ga., for the winter, will join the Rea family party at Palm Beach.

A particularly beautiful fountain, which Mrs. Rea purchased in Europe, is being installed in her gardens, said to be the most beautiful in Palm Beach.

And the Thomas R. Cowells have arrived at Palm Beach for the holidays, too. And I hear that their new winter home is being decorated and furnished by Count and Countess de Vries.

Later in the season the James Francis Burkes are expected at Palm Beach. Mr. Burke is president, did you know, of the Florida Embassy Club, which has its formal opening New Year's eve, and is a director of the Bath and Tennis Club.

Debutante Dances

THERE'LL be ever so many balls this week. Tomorrow Dr. and Mrs. Robert Milligan will give one in the Pittsburgh Club for their deb daughter, Peggy; on Tuesday, Mrs. Harmar D. Denny will give a dinner dance in the Pittsburgh Golf Club for her debutante granddaughter, Katherine Denny, of Boston; on Christmas afternoon, Dr. and Mrs. Ogden M. Edwards, Jr., will give a ball for their debutante daughter, Katherine, in the Pittsburgh Golf Club, and on Christmas afternoon the James M. Magees will give a tea dance for their deb daughter, Frances Forsyth; on Thursday the J. Franke Drakes will give a dinner-dance for their debutante daughter, Ruth; on Friday the William Christopher Robinsons will give a dance in the Pittsburgh Club for their debutante daughter, Mary Franklin Robinson; on Friday the T. A. McGinleys will give a ball in the Pittsburgh Club for their debutante daughter, Mary Elizabeth Floyd, and on Saturday Maj. and Mrs. Alexander G. Pendleton will give a dinner-dance in the Pittsburgh Club for their debutante daughter, Helen.

Bud to Make Bow

AND in between these dances there'll be ever so many luncheons and suppers and breakfasts and theater parties for the buds and one debut. The Franklin C. Irishes will present their daughter, Lydia, at a tea in the Pittsburgh Golf Club.

The first debutante of the week will be Mary Wharton Knox, daughter of the Robert Knoxes, of Wightman street, who will be presented tomorrow at a small buffet luncheon in the family home.

And tomorrow Mrs. George W. J. Bissell will honor Mary with a breakfast in her home.

Engagements Announced

AND the Christmas season has brought us three engagements of marked interest. The Frank Adair Leovys, of Beechwood boulevard, have made known the betrothal of their daughter, Elizabeth Monroe Leovy, to Roberdeau Green Annan, son of the Roberdeau Annans, of Cumberland, Md.

Henry Adams Plumer, formerly of Pittsburgh, has announced the engagement of his daughter, Catherine Irwin Plumer, whom many Pittsburgh folks know, to Winton Murray, son of the Gilbert Donald Murrays, of Scranton and New York.

Catherine's mother was the former Edith Rankin, of Pittsburgh. Catherine's marriage will take place next month, I understand.

Professor and Mrs. Thomas Jefferson Wertenbaker, of Princeton University, have announced the engagement of their sister, Elizabeth Glass Marshall, of Lexington, Ky., to William Manning Swan, son of Mrs. Robert Swan, of Walnut street.

Presented at Luncheon

THURSDAY one of the most delightful debuts of the season took place when Alice Coburn Rust, daughter of the S. Murray Rusts, made her bow in the Rust home in Murray Hill avenue at a buffet luncheon. Alice returned last week-end from Smith College, where she is a junior this year.

The drawing room, where the bud received, was festive with Christmas greens and holly, with small pine trees in the corners. Sprays of mistletoe, tied with bright red ribbons, were placed here and there. In the dining room the table was centered with coral pink roses, and coral tapers were placed at either end of the table. The deb wore a youthful frock in a spring print of apricot and wood brown crepe. Her flowers were Talisman roses. Her mother wore a gown of panne velvet in a midnight blue shade.

Makes Bow at Dance

ON Monday evening another bud made her bow, Mary Black, daughter of Mrs. John L. Black, formerly of Pittsburgh. She was presented at a dinner dance her aunt, Mrs. Frank Nicholson Black, gave in the Pittsburgh Golf Club. The deb's gift bouquets were arranged against a background of cibotium ferns and palms and yellow pompons and roses were used elsewhere as decorations.

The bud wore a gown of white crepe, extremely long, with the skirt scalloped at the hemline, and her flowers were gardenias. Her aunt was attired in black chiffon velvet, and her mother in a gown of silver lame.

School Set Dances

IT seems that every day I hear of more students returning home for the holidays and of parties to be given for them. First I want to tell you about the dance the Ovid D. Robinsons, of "Robinwood," Coraopolis, will give in honor of their daughter, Helen Robinson, who returned home Friday from the Baldwin School at Bryn Mawr. It will be on January 3 in the Montour Heights Country Club and members of the younger school set will be guests.

And then the Theodore Whiteheads, of Farragut street, will honor their son, Ralph Carroll Whitehead, who is a student at Swarthmore, with a dinner dance in the Rittenhouse on New Year's night.

The Benjamin Rush Bradford Townsends, of "Fairway," Sewickley Heights, who are to give a school set dance in honor of Laura Liggett, daughter of the Sidney S. Liggetts, and Henry T. Irwin, Jr., son of Henry T. Irwin, of Edgeworth, have changed the date to December 30.

And then Harry Darlington, III, will be honored with a dance by his parents, the junior Harry Darlingtons, in their home on January 3.

And Isabelle Bown, daughter of the E. Elmer Bowns, of Wellesley avenue, who is returning from Wellesley College, will have as her guests, Ruth Perry and Sylvia Breck, of New York, and she and Louise Sedenburgh will honor Ruth and Sylvia with a tea in the Pittsburgh Athletic Association on Friday, December 27.

Sponsor Harvard Concert

THE holiday season for the debutante set will be made more festive by the visit of 50 of the Harvard University boys. They will arrive from Cambridge on Thursday, and will be entertained at luncheon by the local alumni, and that afternoon will be guests at several teas. That evening they will give a concert in Carnegie Music Hall in which the banjo, mandolin and vocal clubs will take part.

Among the patrons and patronesses for the event are Mrs. Horace Forbes Baker, Mrs. H. L. Hilliard, Mrs. Frank A. Leovy, George Nicola, Stanley N. Brown, E. H. Wolfe, James MacCloskey, Jr., John R. Lewis, W. W. Grinstead, Mrs. C. F. C. Arensberg, E. B. Strassburger, Edward B. Lee, A. C. Lehman, Chester Lehman, Mrs. Edward B. Scull, Mrs. W. Eugene Gary, E. H. Hunting, C. M. Thorp, Jr., Miss Martha Jamison, Mrs. T. C. Jenkins, F. J. Chesterman, William E. Allen, F. F. Nicola, Mrs. John Duncan Evans, Mrs. W. K. Shiras, Mrs. George P. Bassett, Jr., W. E. Griffiths, Jr., J. E. McGinniss, Mrs. E. N. Ohl, John Buchanan, Mrs. Robert B. King, Mrs. W. S. Elliott, Mrs. Herbert DuPuy, Mrs. James H. Lockhart, Mrs. James Keenan, C. J. Mundo, Mrs. Verner S. Gaggin, Mrs. Howard Irish, Mrs. W. Terrell Johnson, Mrs. C. D. Scully, Mrs. R. C. Cowan, Mrs. Wesley A. Looney and Marshall A. Christy.

Society to See Dancers

MANY society folks will vary their engagements for the holiday season by seeing Kreutzberg and Georgi dance on Monday evening, December 30, in Carnegie Music Hall.

Among those interested in their appearance are Mrs. George S. Baton, Mrs. John D. Evans, Mrs. Louis Hays, Mrs. F. A. Leovy, Mrs. J. H. Hillman, Jr., Mrs. Charles Brown, Mrs. Samuel McClay, Mrs. G. Greer Coolidge, Mrs. Carl Borntraeger, Mrs. Joseph W. Marsh, Mrs. Grant I. Dibert, Mrs. Wallace H. Rowe, Mrs. Alfred Hunt, Mrs. Howard S. Evans, Mrs. William Walker, Mrs. J. O. Miller, Mrs. Harvey Childs, Mrs. C. H. E. Succop, Mrs. George Collord, Mrs. William J. Holland, Mrs. William H. McKelvy, Mrs. Mortimer Miller, Mrs. Nathaniel Spear, Mrs. Roy Hunt, Mrs. J. Hanson Rose, Mrs. William Scott and Mrs. John W. Lawrence.

Patricia Pitt

KLEBER'S GLOBE TOURIST

The Worlds Best LUGGAGE

From Our Factory to You

Save the Difference

Kleber Gift Luggage

Appreciated by men and women of fine taste. Superb quality. Guaranteed to give satisfaction.

Brief Case—top grain cowhide—Xmas special.. **$4.50**
Others from $1.00 to $35.00

Men's Fitted Toilet Cases—all leather—fine fittings—Xmas special..... **$7.50**
Others from $5.00 to $45.00

Ladies' Purses—latest styles—fine serviceable leather.. **$5**
Others from $1.00 to $35.00

Traveling Bag—high-grade leather—18 and 20-inch—Xmas special..... **$9**
Others from $1.00 to $45.00

Lady's Overnight Case—high-grade Pyrolin fittings—9-piece set—$20 value **$12.50**
Others from $7.00 to $150.00

Gladstone Top seal grain cowhide leather, $25 value.. **$15**
Others from $6.50 to $70.00

KLEBER TRUNK & BAG CO.
1015 LIBERTY AVENUE
MANUFACTURERS
Opposite Pennsylvania Station

Choice of Thousands

Dress for beauty as well as style. Reveal that hidden charm, with one of DORSETT'S famous natural appearing waves. Rely on Dorsett's, they have always made good and they will today; unnecessary to pay more for the best and unwise to experiment with cheaper waves.

Shampoo, Haircut and Finger Wave..... $1.50
A Truly Natural
DORSETT WAVE
Hair Dress Included..... $4

Dorsetts
Fifth and Liberty
306 MAY BUILDING
Phone—Atlantic 3798

A GIFT FROM McCREERY'S IS A MARK OF DISTINCTION

McCreery & Co.

WOOD STREET AT SIXTH AVENUE ATLANTIC 4600

Every Smart Style in

MCCREERY 'KERCHIEFS

at 50c

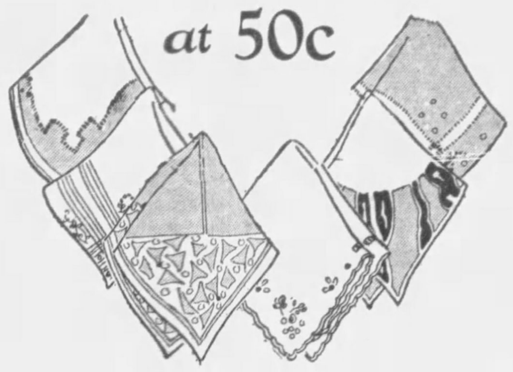

COLORED AND WHITE, FRENCH PRINTS, IRISH PRINTS, PORTO RICAN EMBROIDERED, HAND ROLLED AND HEMSTITCHED . . . EVERY CHIC TYPE

For the small remembrance to enclose with greeting card, or for the more pretentious gift of four or a half dozen, you'll find distinctive handkerchiefs of pure linen to smartly fill their gift role.

All white, touches of color, brilliantly colored centers, borders, all-overs.

—McCREERY'S—STREET FLOOR—

Useful and Practical

SILVER PLATED Casseroles

with "PYREX" lining,

$2.45

The many uses for these casseroles make them excellent gifts. Heavy silver plated frame, heatproof "PYREX" glass container.

—STREET FLOOR—

The Sheerest of the Sheer

"Propper" Blue-Edge PICOT TOP CHIFFON HOSIERY

For the Exquisite Personal Gift

$3.50

To give a woman "PROPPER" hosiery is to flatter her to the nth degree. Choose these 51-gauge in nine charming colors. Or, other "Proppers" at $2.25, $2.75, $4.95.

Exclusive McCreery Hosiery Boxes

$1.00

—STREET FLOOR—

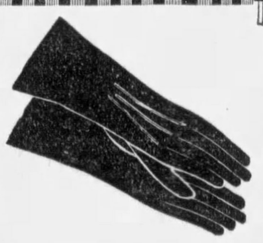

WASHABLE GLACE KID SLIP-ONS

$3.50

The smart four-button length, just long enough to crush softly at the wrist. In black, brown, mode, beaver, eggshell.

—STREET FLOOR—

300 More of Those Popular

SILK CREPE BAGS

So Smart for Gifts Because They Have the Endorsement of Fashion

$2.95

An assortment of the rich colors and distinctive styles which proved their popularity a short time ago. Pouch, flat, backstrap styles. The clever no-frame shapes with tucks, inserts and other distinguishing points. Some with "talon" clasps.

—STREET FLOOR—

JUST 60 OF THESE....

Imported Linen Damask LUNCH SETS

Regularly Selling at $5.95

$3.95

52x52-INCH CLOTH AND SIX NAPKINS

Our own importation, exceptionally fine quality damask with colored ribbon borders in rose, blue, green and gold. A practical gift at a remarkably low price.

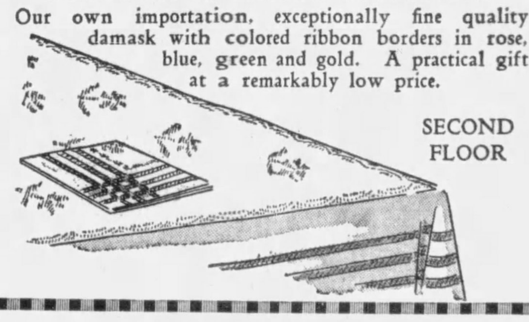

SECOND FLOOR

A Special Gift Selling of

50 TWO-TONED RAYON WOOL COMFORTS

72x84-inch $13.95

Beautiful two-tone pastel colors, elaborately scroll stitched and finished with silk cord edge. Filled with pure white wool. For a gift, or for your own Winter needs, you'll like these excellent values at $13.95.

Two-Tone
Rose and Blue
Green and Gold
Gold and Blue
Orchid and Green
Green and Peach

—McCREERY'S—SECOND FLOOR—

A GIFT FROM McCREERY'S IS A MARK OF DISTINCTION

McCreery & Co.

WOOD STREET AT SIXTH AVENUE. ATLANTIC 4600

Have You Spent a Christmas in Europe?

If so, you know the joys of the exquisitely designed "Marzipans" (almond paste). McCreery's have an assortment of delightful forms—tarts, fruits and vegetables in natural colorings. Many other delicacies here for gifts—glace, brandied and preserved fruits, imported wine jellies, marmalades and French honey, crystallized and preserved ginger—all in decorative packages.

35c up to $7.50

California Delicacies

"Betty Brown" California Fruit Cake, $2, $4 and $6. Beautiful gift packages wrapped in colored celophane containing cactus and magnolia candies, orange blossom honey, and fancy preserves.

$1.50 to $7.50

—"Maillard's" and "Mullaine's" boxed candies for grown-ups and little folks,

50c to $8.75

Orders or Purchases can be made in the Restaurant, NINTH FLOOR or the Gift Shop, SIXTH FLOOR.

TIES! TIES! TIES!

McCreery stocks offer unlimited assortments . . . the smartest patterns, the finest silks, hand tailoring . . . distinguished as gifts by their McCreery labels.

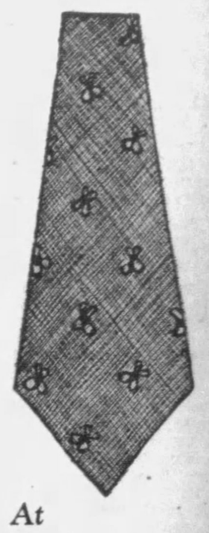

At $1.50

Reps, twills, satins, moires . . . in new patterns and new designs. Included are figures, stripes, Persians, florals, and solid colors.

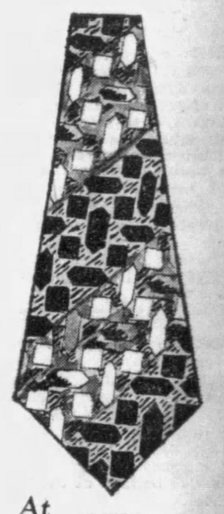

At $2.50

Imported silks and satins . . . neat geometrical designs, also two and three-tone stripes, dots and floral patterns. Each hand-tailored with resilient wool linings, which add to their serviceability and appearance.

At $3.50

These are the finest quality silks . . . from famous foreign looms — Swiss Silks, French Warp Prints, English Spittalfields. Each hand-tailored and designed in the manner that has made McCreery's famous for neckwear. With plain or satin linings.

In McCreery Gift Boxes Upon Request

MEN'S SHOP—STREET FLOOR

Homewood Club Fetes Children

THE Homewood Women's Club held its customary "double-header" last week, entertaining the members and their children on Monday in the usual meeting place, Homewood Carnegie Library, and the children of the community on Wednesday afternoon. Mrs. Ralph C. Bailey was leader for the first affair, the chief entertainment feature of which was a play, "The Fairist Shop," presented by Virginia Meals, Laura Colucci, Sam Loy, Jack Smith and Charles Rohleder, all members of the Westinghouse High School Senior Dramatic Club. Tea was served by Mrs. E. W. Kennedy and her social committee.

On Wednesday nearly 100 children were present to receive the gifts of candy, fruit, toys and stockings which the clubwomen provided. This affair was directed by Mrs. P. C. Walker, officers of the club and members of the home committee. After the presentation of the gifts the children were taken to a neighborhood motion picture house where they were guests of the management.

Catholic Women to Hold Sale

TWO days in January—23 and 24—have been taken by the Pittsburgh Council of Catholic Women for the rummage sale which will be held at 6212 Penn avenue. Mrs. T. J. Sweeney, general chairman for the affair, will be assisted by a large number of Council members, among them Mrs. Thomas P. Horan, Mrs. R. A. Kennedy, Mrs. W. D. Brown, Mrs. H. M. Bolger, Miss Josephine I. Nixon, Mrs. L. J. Feinaugle, Mrs. Rose Braun, Mrs. J. H. Clark, Mrs. L. P. Collins, Mrs. M. H. Demond, Mrs. J. F. Desort, Mrs. Anne E. Felix, Mrs. Thomas J. Flynn, Miss R. A. Good, Mrs. B. J. Hannegan, Mrs. John R. Hermes, Mrs. I. A. Mamaux, Miss Ellen McCarty, Mrs. T. J. Pace, Mrs. Carl P. Seyler, Mrs. L. P. Shea, Mrs. J. J. Studeny, Mrs. D. J. Sullivan, Mrs. J. H. Roney, Mrs. George J. Rudolph, Mrs. Mary C. Toal, Mrs. George Zeuger, Mrs. M. A. Bittner and Miss Catherine A. O'Donnell.

Miss Jean Murray Engaged to Wed

THE engagement of Miss Jean Murray to Charles Biggs Johnson, of Pittsburgh, son of Mr. and Mrs. William H. Johnson, of Norfolk, Va., has been announced by her parents, Mr. and Mrs. Stewart Murray, of Northumberland avenue. Miss Murray is a graduate of Winchester and her fiance is a graduate of Hampden-Sidney.

Bridgeville Club Juniors Plan Ball

FOR the charity ball and card party to be given Friday night by the Junior Woman's Club of Bridgeville, Miss Margaret Trautman is in charge of the dance, Miss Della Warrensford of cards. Miss Jeanne Basler is social chairman. The affair will be held at the Lincoln School.

Mary E. Coukart Becomes Engaged

MR. AND MRS. JOHN J. COUKART, of Second street, Aspinwall, have announced the engagement of their daughter, Mary Evelyn Coukart, to Regis C. O'Donnell, who is the son of Mr. and Mrs. F. M. O'Donnell, of Aspinwall.

LUNCHEON CHAIRMAN

MISS AGNES PYLE is chairman for the Christmas luncheon of the Maryland College Club to be held Saturday in McCreery's. Photo by Trinity Court

Club Entertained At Yule Party

MR. AND MRS. JOHN BAKER, of Carrick, entertained the Western Social Club in their home in Leolyn street Saturday evening, December 14, with a Christmas party.

MISS MARYIRENE DONALD, daughter of Mr. and Mrs. S. E. Donald, of Heberton avenue, is home for the holidays from the Cincinnati Conservatory of Music.

Homestead Club Holds Guest Day

A DELIGHTFUL musicale and guest day was held Monday by the Homestead Woman's Club, Mrs. L. J. Hollman, of Eleventh avenue, Munhall, being the hostess. Mrs. W. B. Hartley was in charge of the program, which was presented by Miss Helen Pfordt Bigge, soprano; Miss Janet Fischel, violin; Mrs. Norval R. Daugherty, reader; Frederick Welty, tenor, and Mrs. Herbert J. Kreiling, contralto, with Mrs. H. D. Everett, accompanist. The social committee including Mrs. W. C. McClure, Mrs. William Nebo, Mrs. J. W. Bair, Mrs. John Forbes and Mrs. Frederick Hyle had charge of the tea hour.

Congress Dancers' Party Saturday

THE annual Christmas party for the children of the Congress of Clubs dancing classes will be held Saturday in Congress House. This is a costume party and Karl Heinrich, instructor in the recreation department, will direct the games and dancing. The department members in charge of arrangements are Mrs. Marie Stone, chairman, Mrs. James H. Kunkle and Miss Marjorie Holmes. The dancers participating in the entertainment for the children are Dorothy Pannabaker, Mary Jo Kunkle, Louise Schempp, Mrs. Margaret Guthrie, Betty Biggs and Allen Eckel.

Congress activities are suspended for the week, but many social affairs are scheduled to take place in Congress House during the holidays.

MISS ALICE CRIST is a member of the Junior Section, Woman's Club of Crafton, and is serving on the committee for the annual dance to be held Friday in the Chartiers Heights Country Club. Photo by Parry

Color Creeps Into Dress Vogue and Threatens to Displace Popular Black

By PEARL GROSS
Universal Service.

NEW YORK, Dec. 21.

SEVERAL changes are taking place in the mode. Most important of these is the note of color which has crept into vogue and now threatens to supplant the always popular all-black.

Not that black isn't fashionable. It is still the smartest of smart colors to wear daytimes and for formal occasions. But there is an evident swing toward dull greens for daytime and bright red for evening wear. New collections from the Parisian couturiers display the latest in evening gowns and, to a degree, they are more or less a brilliant red.

Maroon and dahlia have also achieved an important place on the color chart. Many women prefer the colors of burgundy, sombre onyx green, or the off-purple which is dahlia for their afternoon ensembles, in preference to the all-black costume. It is rather a change and, one must admit, a relief.

Hats are getting gayer in color, too, and not a few are brimmed. The off-the-face hat with the long back is being discarded by some discriminating women who do not like that style for daytime wear. It is severe. It is unkind to the face that is not perfect-featured and lends somewhat of a hard look, unless worn in the soft lights of evening. Thus we see lots and lots of tiny brimmed hats in the week-end shop-windows, proving that you never can tell about which way the mode will sway.

Coats Straight, Shorter

Coats, too, are veering away from the flare line and adopting the straight-line cut again. Dressy coats are noticeably shorter, to allow for the long, flared skirt. Sport coats are straight-line, too, and beautifully furred. By the way, it is possible now to get handbag, hat and shoes all of tweed to match the coat cloth. And what an adorable sports outfit this turns out to be!

In the lingerie world, suntan lace is the newest trimming for all types of undergarments, no matter what the color of the silk may be. Noticeable, too, is the trend toward tailored undies in modern lingerie, for underclothes must be rather unruffled and smooth to fit under the new tight-fitting dresses. Anyway, in buying lingerie, don't overlook the suntan lace effects which are certainly elegant and beautiful.

A very fetching note has invaded the field of handbag craft. This is the antiqued brocade bag which is of a goodly size—just the thing to carry lots of things therein—and which well-dressed women are adopting for daytime and travel wear. The brocade bag, besides being commodious, is colorful and has a zip-it pouch at the side. One selling for $12.75 is lined with satin and clasps with an amber colored stone. A splendid Christmas suggestion as a gift for the business woman.

Nightrobe Gift Suggestion

Silk nightrobe ensembles (with sun-tanned lace) is another irresistible and choice gift suggestion. This comprises one of the new-type short nighties, tied around the waist with a satin ribbon and a long negligee to match which slips over the night dress. Both are decorated with heavy lace.

The rage for jewelry continues in New York. Every kind and variety of jewel, real and simulated, are being displayed, with jewelry for all occasions—sports, formal frocks for day time, formal gowns for evening and just ordinary wear.

The evening hours are heavily rhinestoned and the daylight hours are given to dull gold or semi-precious stones. Pendants, chokers, bracelets and stone rings (stone all the way around) are offered as a match to any and every costume.

Nowadays, besides having hose, hats and handbags, as well as shoes, to match the ensemble, there is the important part that jewelry must play in the general costume. Whether the jewelry matches in color or is of a complementary shade, it must look unusual and "match."

This latter quotation applies to the rule that earrings, necklace, bracelet and ring must harmonize.

Lake Erie Girls To Return Home

SEVERAL girls are returning home for the holidays from Lake Erie College, Painesville, O., among them are Miss Katherine Brenner, Miss Mary Evans, Miss Helen Gaggin, Miss Elizabeth Leyda, Miss Anna Margaret Rose, Miss Eleanor Tobin, Miss Jane Beatty, Miss Joan Espy, Miss Jane Connelly, Miss Julia Gordon, Miss Mary Elizabeth Junkin, Miss Dorothy Luke, Miss Louise Tomlinson, Miss Katherine Trax, Miss Jeanne Truter, Miss Mary Wanamaker and Miss Margaret Ackison.

Plan Yule Party For Italian Club

A CHRISTMAS party will be given tomorrow for members and their children by the Italian Women's Republican Club. It will be held in Hall's Grove School.

Wm. Penn Chapter Plans Card Party

WILLIAM PENN CHAPTER No. 168, Order of the Eastern Star, will hold a card party in its chapter room on Friday after a business meeting.

Women's Ad Club Frolic January 31

INVITATIONS will soon be issued by the "Adster's and Artists' Annual Friske Frolic," the costume ball to be held by the Women's Advertising Club of Pittsburgh, in the urban room and ballroom of the William Penn, Friday, January 31. Mrs. Norrie Passino, general chairman of the ball, has named as her assistants Mrs. Carol Howard Spindler, chairman of decorations; Mrs. Velma Linwday Caputo, chairman of posters and invitations; Miss Mary McKelvey, prizes; Mrs. Mary Marshall Welch, printing; Miss Alice C. Yardall, entertainment; Miss Betty Bell, judges; Mrs. Antoinette Bitner, tickets; Miss Helen Ryman, hospitality, and Mrs. Frances R. Howell, publicity. The affair is the club's benefit by means of which it will establish an aviation scholarship fund.

Miss Dickey Married to Southerner

THE marriage of Miss Eleanor Murry Dickey, daughter of Mrs. Mabel H. Dickey, of Elwood street, to William Rogers Hamilton, son of Mrs. Charles L. Goodman, of Richmond, Va., took place last evening in the chapel of the Church of the Ascension, with the Rev. Dr. Boyd Edwards officiating.

The bride was given in marriage by her uncle, John J. Haley, Jr. Mrs. Ernest F. Brahm was matron of honor, and Russell Hay served as the best man. Mr. and Mrs. Hamilton left for a southern honeymoon.

BUD OF THE SEASON

MISS MARY BLAIR HOLMES, daughter of Mr. and Mrs. Joseph Horne Holmes, one of the popular debutantes of the season. Photo by Parry

Oakmont Juniors' Party on Friday

IN the Alcoma Country Club on Friday night the Junior Section of the Oakmont Woman's Club will have its Christmas dance. Assisting the chairman, Miss Margaret Marshall, are Miss Jeannette Winchester, Miss Lydia Harmon, Miss Genevieve Carey, Miss Sally Watkins, Miss Virginia Lees and Miss Margaret Cluley.

Mrs. L. P. Naylor To Attend Lunch

MRS. LAWRENCE PLUMMER NAYLOR, president of the Pittsburgh Chapter of the Maryland College Club, who has been living in Baltimore since her recent marriage, will be present at the chapter's Christmas luncheon in McCreery's Saturday. Miss Agnes Pyle is chairman of the luncheon which is to be followed by a theater party at the Alvin.

Avalon Girl Is Married In Her Home

MISS MARY WHEELER, daughter of Mr. and Mrs. J. B. C. Wheeler, of Avalon, became the bride of J. K. Shoub, Jr., son of Mr. and Mrs. John Shoub, of Perrysville avenue, on Saturday afternoon, December 14 at 3:45 o'clock, in the home of her parents in River road. The Rev. Dr. D. Wyler, former pastor of the Avalon Presbyterian Church, officiated.

The bride wore a princess gown of lace over white satin and her veil of tulle had a cap of real lace. She carried bride's roses and lilies of the valley. She was attended by Mrs. Isabelle Barber, of Akron, O., formerly of Avalon, who wore green satin and carried pink roses. Miss Madeline Emmet, of Oberlin, who played the wedding march, wore blue and silver chiffon. Hugh Edgworth, Jr., served as best man.

After the ceremony a dinner was served and later Mr. and Mrs. Shoub left for a Southern trip and will visit in Florida on Christmas at the home of Mrs. Walter C. Wagener, sister of the bridegroom. Mr. and Mrs. Shoub, Jr., will reside in Perrysville avenue after January 15.

Syria Club Yule Party On Saturday

A SHORT business meeting at 1 o'clock will precede the Yuletide "festival of friendship," to be held Saturday in Syria Mosque by the Syria Ladies' Social Club. The club choral, under the direction of Mrs. Bertha Gross King, will tell the Christmas story in song, and later there will be cards and refreshments. The rules of the club provide that all funds must go to the Shriners' Hospital for Crippel Children, but personal gifts will be brought to the festival, these to be sent to institutions. Cigarets and playing cards are especially requested for the ex-service men in the hospital. Saturday's event is in charge of Mrs. Arthur C. Meyers, general chairman.

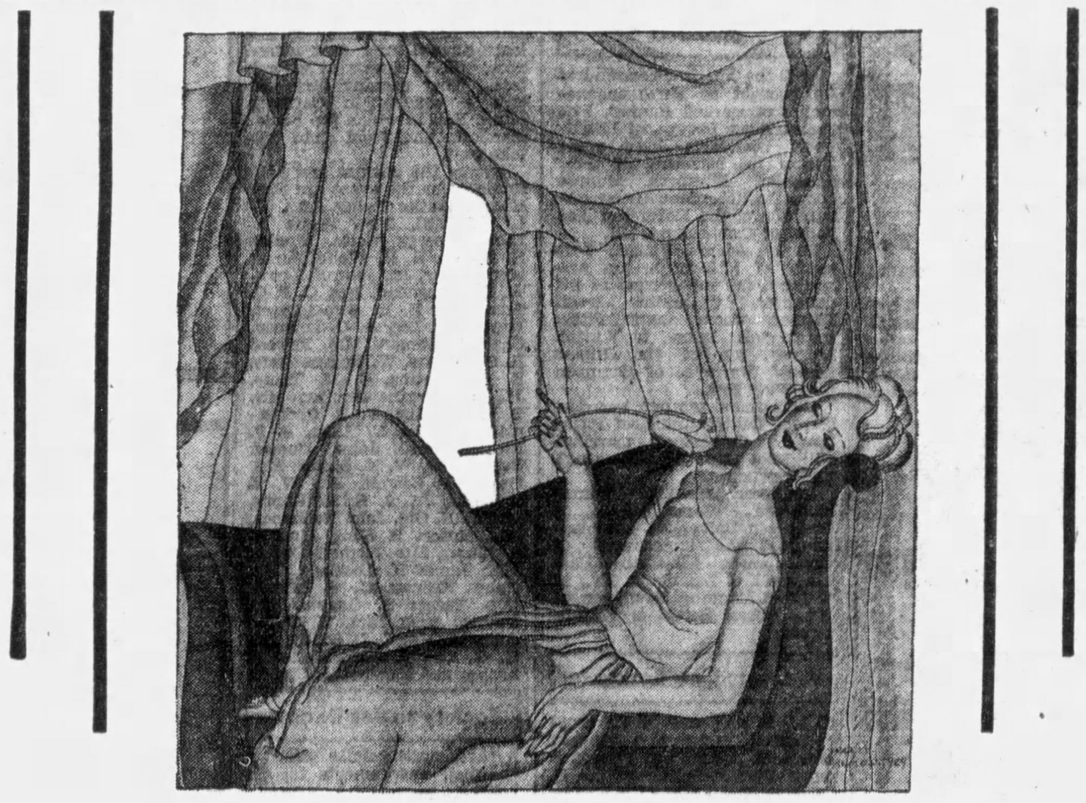

McGinnis Holiday Beauty Specials

A Gift to Be Remembered—

The La Paris Permanent Wave

A Very Attractive Gift Appreciated by Every Well-Groomed Woman.

OPEN MONDAY EVENING

CALL GRANT 0348 FOR APPOINTMENT

"La Paris" MOST BEAUTIFUL WAVE! Infinitely Greater Value! Exclusively at McGINNIS'S

$3.50

OTHER USEFUL GIFTS:

—WATER WAVING TICKETS—

3-WAVE TICKET (Transferable) $1.35

6-WAVE TICKET (Transferable) $2.50

WAVETTE—BEAUTIFIES and PRESERVES PERMANENT WAVES—the Bottle..... 50c

***

Shampoo Water Wave and Neck Trim, $1.00

FASHION HAIR GOODS

The Quality Hair Goods House of Pittsburgh

TWO LARGE SHOPS

Scientifically and Systematically Conducted

McGinnis Hair Shops

GRANT 0348

JENKINS ARCADE

CLEARANCE!

Shoes by Saks-Fifth Avenue

Reduced to 9.85

The outstanding shoe fashions of the season which smart women are wearing everywhere—every pair taken from our regular stocks—and drastically reduced to make way for new arrivals. All sizes are included—but not in every style.

Saks-Fifth Avenue's Modern Shoe Salon

at

GIMBELS

PITTSBURGH

Knowledge of 'Come On' Among Most Important Of Bridge Requirements

By ERNEST H. HEINRICHS,
Sun-Telegraph Bridge Expert.

AMONG the conventional plays practiced by the defensive side when playing against declarer the "Echo," the "Come on," also known as the "Signal," are among the most useful means which an adversary may exercise to convey certain information to his partner.

Learning how these plays are made is especially recommended to the beginner, because to know them, when and how to practice them, is one of the most important requirements for a bridge player. Many a trick, many a game and many a contract may depend upon their proper application.

In a general way all these plays are made in the same manner by playing first an unnecessarily high card followed on the next round by a lower one, although in the following example a singe card only completes the signal.

Playing against a no-trump declaration, and partner, as the original leader lays down the king for the first trick, you, holding queen, 8, 3, while dummy shows jack, 7, 4, play the 8 on partner's lead, who, instead of following with the ace for the second lead, should lead low to give the second trick to queen so as to prevent his long suit being blocked.

Another "echo" in no-trump is made when you hold four small cards of partner's original lead. In this case you play the second highest on the first lead, third highest on the next lead, and the highest on the third lead, holding the smallest until the last.

Signal Vital

Playing against a trump declaration the "come on" signal is often very vital to the adversaries. It is executed in the same manner, by playing first a higher and then a lower card. It conveys to the partner the information to continue leading that suit; it may be because you hold the queen and can take the third trick, or because you hold two cards only and you wish to trump the third lead.

For instance, the original lead is the king of hearts, in which suit you hold 7 and 4. Play the seven on the first lead and the four on the second, making it possible for you to trump the third lead. Or supposing you hold queen, 7, 4, in which case you can take the third trick and may possibly force declarer to use one of his trumps to take the trick.

In any event, it is the general rule when a high card is followed in the play by a lower one it conveys to partner the information to continue leading the same suit for a third round if possible.

Playing an unusually high card is sometimes called an "encouragement" card, and playing the lowest is known as a "discouragement" card. While the first means "continue leading in the same suit," the latter asks for a "shift to another suit."

In the following deal, the "come on" is shown in its practical application:

NORTH.	EAST.
Spades—A, 9, 7. Hearts—Q, 10, 3, 2. Clubs—K, 3, 2. Diamonds—Q, 5, 3.	Spades—J, 10, 8, 5, 4, 2. Hearts—9, 5. Clubs—7, 4. Diamonds—K, 7, 4.
WEST.	**SOUTH.**
Spades—6, 3. Hearts—A, K, 6, 4. Clubs—9. Diamonds—A, J, 10, 9, 8, 6.	Spades—K, Q. Hearts—J, 8, 7. Clubs—A, Q, J, 10, 8, 6, 5. Diamonds—2.

The game was played at four clubs bid by South, after West had bid three diamonds. West opened the lead with the king of hearts, South played the deuce from dummy, East the nine and South the seven from closed hand, West taking the trick. The latter then led the ace, dummy played the three and East the five. This play completed the signal, West led the third heart in spite of the fact that he could see the queen in the dummy, and East took the trick with his four of trumps. East now led the king of diamonds, the highest card of the suit his partner had bid, which took the fourth trick for East and West, setting the contract by one trick.

It is quite probable that an inexperienced player, not knowing the "come on" signal, and seeing the queen of hearts in dummy, might not have led hearts for the third time, in which case South would have made his contract at four clubs.

Bridge Brevities

In a series of matches at contract bridge played recently at one of the leading New York Whist Clubs, the contests were carried on to test two of the popular systems for bidding at contract, viz.: the "command" or "force" convention, and the "club" or "Vanderbilt" convention, the result being a victory for the former.

* * *

Mr. Millard. the local auction bridge champion, had the unusual experience recently of playing a no-trump contract in a deal in which each player held 12 cards only. The interesting feature of the incident was that the mistake was not discovered until the cards were played to the last trick.

* * *

"Count that day lost" when some expert or other does not send us an announcement that he, or she, has written a book on a new system of contracting for the declaration in contract bridge.

* * *

E. B. C., Canonsburg, Pa.—A suit is called "protected" when it contains the ace or a guarded high card, i. e., K, x; Q, x, x.

* * *

Mrs. M. R. S., Kittanning, Pa.—A player sits "over" the player on his right and "under" the player on his left.

* * *

F. L. H., New Castle, Pa.—A "master card" is the highest unplayed card of a suit.

* * *

A major tenace is the ace and queen of any suit; king, jack, a minor tenace; and ace, queen, ten, a double tenace.

* * *

In American Bridge the losing side in a deal cannot score, because in that form of Bridge honor cards have no scoring value.

* * *

In progressive Aution Bridge, two players at each table move to another table after a stipulated number of games—usually four—have been played.

* * *

Miss V. H. B., Parkersburg, W. Va.—There is no law which forbids you to lead trumps against declarer; neither can it be considered unethical.

* * *

Contract Bridge was primarily designed to be played at the "rubber" game.

* * *

W. M. S., Uniontown, Pa.—The Auction Bridge Magazine discontinued publication last July.

* * *

Any reader of this column may obtain a copy of American Bridge by sending a stamped, self-addressed envelope to the Bridge Editor, Sun-Telegraph.

Bridgeville Woman To Keep Birthday

THE Bridgeville Woman's Club will celebrate its birthday anniversary at its next meeting, January 7. Mrs. D. Alfred Shaw will be leader, music will be included in the program which is in charge of the American home committee and the tea hostesses will be Mrs. Madison McKee, Mrs. William P. Hopper and Mrs. Charles M. Timblin.

MRS. HERMAN J. APEL is retiring president of the Syria Ladies' Social Club which is to hold a Yuletide festival of friendship in Syria Mosque Saturday afternoon.

LA RUE'S
HOLIDAY
SPECIAL

PERMANENT WAVE COMPLETE WITH FINGER WAVE.... 1.95
Marcel or Round Curl.
LA RUE PERMANENT WAVING SYSTEM
THIRD FLOOR CLARK BLDG.
Open Every Evening With or Without Appointment.
Grant 4364

HOME

MISS ELEANOR SELENE KENWORTHY, a junior at the Ogontz school, is spending the holidays with her parents, Dr. and Mrs. Frank Kenworthy, of Roup street.

Charity Ball Of Southern Club Friday

AIDES in Colonial costume, with white wigs and carrying colonial nosegays will add to the picturesqueness of the Southern Club's charity bill in the Hotel Schenley Friday night. The aides will open the ball with the minuet, finishing in a circle where Nancy Metcalfe will do a specialty toe dance. The young girls serving as aides will enter the ballroom from an old-fashioned garden setting and Mrs. Margaret Leyda will sing "Carry Me Back to Old Virginia," Miss Mary Redmond playing a violin obbligato and Mrs. Adalaine Merrill Biddle accompanying at the piano. All three musicians will be in costume. Among the young women taking part in the minuet will be Caroline Pierce, Phyllis Person, Marie Cannon, Virginia Reed, Betty Edmundson, Nancy Metcalfe, Mrs. Jack B. Kiefer, Helen Mossman, Lucille Frost, Dorothy Ballantine, Katherine and Virginia Whipple, Grace Irons, Lillian McCullough, Janice Marshall, Emmy Lou Haller, Dorothy Miller, Katherine Whetstone, Mary Lou Beerbower, Betty Frost, Maxine Piekarski and Helen Jones.

20th Century Club Holding Contest

ALL members of the Twentieth Century Club have been invited to participate in the original play contest which the drama committee is conducting. The committee is desirous of presenting three original plays by club members and to this end has opened the contest, making only the reservations that the plays shall be one-act long, that they shall be written for not more than four characters and that they shall have simple settings. Manuscripts are to be submitted to the chairman, Mrs. H. Allen Machesney, before January 15 and the winning plays will be produced in March.

College Group To Hear Songs

MRS. WALTER E. CLOSE and Mrs. Elmer W. Flaccus will give a program of readings and songs before the Pittsburgh Female College Association at the meeting December 30 in the College Club. Mrs. W. D. James will accompany both. Mrs. Glendon Curry, hostess for the day, will be assisted by Mrs. Armand C. Hess, Dr. Sue L. Taggart, Mrs. Samuel H. McKee, Mrs. Penn S. Spangler, Mrs. Charles Mahey, Mrs. Edward Harmes, Mrs. Howard Jeffries, Mrs. William Finley, Mrs. W. P. Cooper, Mrs. Charles Dinkey, Mrs. G. W. Haas and Mrs. Frederick Steele.

MRS. MAE P. RINEHART will entertain Friday at her home in Beechwood boulevard terrace with a dessert bridge, a benefit for the New Era Club. Photo by Trinity Court

(Advertisement)

MADELON'S MIRROR OF FEMININE FANCY

I'VE been scanning the weather reports for the past few days to see if there are any predictions for a white Christmas. As I write, a few tiny flakes are wafting downward, rather undecided whether to come to earth or not. Everything will be perfect if the huge feathery flakes fall, mantling our beloved but somewhat dingy city in magic white. There's something about a Christmas snow that makes it totally different from any other; one wants to dance through it scuffling one's feet like a three-year-old; lights are brighter, people are happier; in the east a Star shines larger and more luminous than all those around it. A thousand human shortcomings mysteriously disappear at Christmas. For a time, a glimpse may be had of man's innate goodness, his potential spirituality. It is truly a season of peace on earth and goodwill toward one's fellowman. I take this opportunity to wish for you all the very merriest Christmas possible, and if Madelon's columns have been of any assistance to you during the rush of Christmas shopping, I am happy.

. . . Sensible

THREE girls I know decided to exchange gifts in a sensible manner. One selected something she most especially wanted, and the other two paid for it. Two of them selected shoes at the Hotel Roosevelt shop of the Parisian Bootery Shops; and the third, to keep in the spirit of things, decided on a lovely pair of satin mules with ostrich feather trim, and some silk hose, at the same shop. Every one was pleased, and the gifts cost the girls very little; for shoes at the Hotel Roosevelt shop are $7.00 and $9.00, mules $6.50, and hose $1.19 to $2.50. Other gift suggestions would be rhinestone heels for evening slippers, or rhinestone shoe buckles.

. . . Say It With Furs

MR. J. C. CONNOLLY, furrier on the third floor at 207 Fifth Avenue, is paraphrasing the slogan "Say It With Flowers" into "Say It With Furs," and he is really offering some marvelous bargains in beautiful fox scarves and fur coats. Mr. Connolly's prices are as low now as you will find during the January fur sales, and he is recognized throughout this section as carrying merchandise worth every penny he asks for it. There's no more lovely and worthwhile gift than a good fur neckpiece or a coat, and Mr. Connolly can deliver as late as Tuesday night. Pointed foxes as low as $55.00 to $130.00; Hudson Seals (dyed muskrats) for $210.00.

. . . Year-around Gift

I THINK every one should give themselves a Christmas present. And the very best sort of one I can think of is a course of beauty treatments. Simply make up your mind that out of each week's allowance or salary is to come an OGILVIE SISTERS' facial, and an OGILVIE SISTERS' scalp treatment, at the Graham Hair Shop, 222 Jenkins Arcade. We owe it to ourselves and to our friends, to look as nice as we can; and the most enjoyable and satisfactory way to do it is to place ourselves under the hands of experts such as we find at the Graham Shop, which sponsors the methods of these famous beauty specialists, the Ogilvie Sisters. Call Atlantic 8392 for appointment.

. . . Dress Sale

WHEN I was on the dress floor of Max Azen's 705 Penn Avenue, yesterday, I learned they were going to send out cards to their regular customers advising them of a sale of dresses at $12.85 and $18. I looked over the lot and found many that were formerly marked at $25.00, $29.50 and $59.50, so I asked Mr. Azen to let me tell the readers of the column about such unusual values. He agreed that I might do so, and in case you are among those who received a card, I want to assure you that these dresses are certainly bargains. I bought a beautiful black crepe with handkerchief collar and cuff set, and I have my eyes on a snappy little black jersey.

. . . Satiny Skin

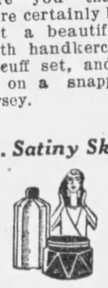

HAVEN'T you noticed, on bright days, the blackheads that are forming in the pores of your nose, around your mouth and chin? Ofcourse you've used cold cream, but most of it leaves the skin greasy, and with a base for more dirt to collect. Marion Gray, a beauty expert in New York, is recommending a liquid preparation known as Creme Lac, which comes in combination with a wonderful astringent. The combination is $3.00, and lasts for a long time—long enough to prove to you that your skin can be made shell-like and satiny again. Write Marion Gray, 30 Irving Place, New York.

. . . For Christmas

HOW many folks will wake up Christmas morning to find a Lincoln in their stocking? I called Mr. Lowe, of Lowe Motor Company, 5124 Liberty Avenue, to check on the happy ones in Pittsburgh, and he gave me quite an imposing list (which I don't dare publish, of course). There's not a better season in which to test the Lincoln car. The streets are like greased glass; a fine mist is flying in the air, which would cover most windshields, but not the new Lincoln's. A mere touch of the wheel guides this heavy car; a mere step on the brakes stops it silently and easily; a tap of the finger shifts gears. I'd like to talk with the new Lincoln owners about a week from now and get their reactions.

. . . Uncrowded

I SHOULD think the Myrtle Bennett shop, at 2002 Jenkins Arcade, would be a pleasant place to finish one's Christmas shopping, for several reasons. First, the lingerie she has is delightful, and it is even below many of the department stores in price—just think, crepe and crepe satin pajamas and gowns, hand made, with hand made drawn work and embroidery, for $4.95, $5.95, and not more than $10.50; glove silk gowns, beautifully tailored, at the very special price of $4.95. Imported and domestic silk scarfs from $2.25 up. Then, her shop is blessedly quiet and uncrowded; and if you like, she'll stay open evenings if you'll call her and make an appointment. Quite a number of men appreciate these evening shopping opportunities, and the interested personal attention.

. . . Late Deliveries

GILBERT'S, at 632 Smithfield Street, will be open until nine o'clock tomorrow and Tuesday, and purchases made as late as six o'clock Tuesday evening will be delivered that night. Everything under the sun to make happy your friends who are gifted with exquisite taste and a fine appreciation of beautiful things. Gilbert's lamps, book ends, smoking stands, mahogany boudoir desks, tapestries, fine etchings, reproductions of precious antiques, are priced at even less than you would pay for ordinary things elsewhere—and to know they came from Gilbert's, shop of the unusual in furniture, stamps them as perfection.

. . . Unusual Gifts

OF course Pittsburghers just naturally go to Reizenstein's when they want to buy a gift, especially if it must be a gift of unusual character. Such clever things as a footed crystal cigarette holder, edged with gold, on which is etched a horse taking a hurdle—old green bubble glass formed into a decanter and six little glasses, decorated by hand—individual egg cups of fine heavy crystal, monogrammed, large enough to accommodate toast with the eggs. None of these articles are very expensive, yet they uphold the supremacy of good taste and rare thoughtfulness. Reizenstein's, as every one knows, is at 625 Liberty Avenue.

. . . Best Wish

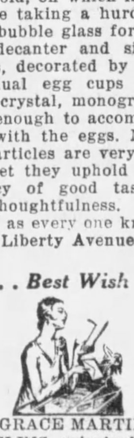

MRS. GRACE MARTIN CORNELIUS, principal of the Grace Martin Secretarial School, asks me to extend to the readers of these columns, among whom are no doubt many of her former pupils, the very best wishes of herself and the faculty for a happy Christmas and a successful New Year. (If they're graduates of the Grace Martin School, they're bound to be successful.) Vacation will extend to January 6th, at which time a small beginning class will be enrolled, so if you're planning to enter the school (which occupies the 18th floor of the Keenan Building, on Liberty Avenue) better see about enrolling now, so you can start with the new classes. Mrs. Cornelius will be there Monday and Tuesday, and part of the time during the Holidays.

. . . Romance

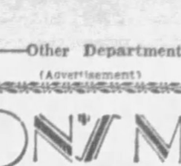

BE WE old or young, the spirit of romance never dies within us, as is proved by the throngs that pack the Gypsy Tea Shop, Pittsburgh's most interesting tea room, on the second floor of 207 Fifth Avenue. One is served a delicious lunch of sandwiches, salad, cake and tea, and one's future is foretold in the tea leaves by fascinatingly handsome Gypsies in costume. Second helpings of sandwiches and cake for the asking, lunch is 75c, and readings are free. I'll defy any girl to escape without a heart flutter if her future is read by the dark-eyed Romondee or Honduras, and Tomona and Rozelle are the girls. The tea room is a lovely place, and is so arranged that private parties can be held if desired.

. . . Why Not?

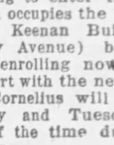

Why not have
Parry Pictures
Of your children
Or the whole family
During the holidays
While you are all
Together at home?
We make no extra charge.
Or if you wish,
Make appointment
For single portraits
At either of
Florence Fisher Parry's
Studios
212 Oliver Avenue
Or William Penn Hotel.

. . . Lovely Hair

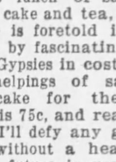

SOME hair just naturally seems to be without life or luster, and there is nothing one does that helps it. I know it sounds too easy—too much like "hokum" to say that a mere shampoo can impart new life and sheen to dull, oily and lifeless hair—but actually, if you'll try this "Lemon Rinse" shampoo a few times you'll see that it really does. It is an excellent cleanser; removes all oil and dust from the scalp and hair, seeming to polish each hair until it gleams and shimmers. Marion Gray, beauty expert in New York, will send you a bottle if you'll write to 30 Irving Place, New York, enclosing $1.00. This shampoo is good for any hair, but is particularly recommended for dull, medium-toned hair.

. . . Gracious

WOULD one ask Jean Lanvin to remodel a gown one had "picked up" at, say, a local department store? And can you feature the shocked horror with which you'd be regarded if you asked such a thing? I think Mrs. Lasner shows excellent restraint when she merely smiles graciously and tells people she is a creator, not a copyist, when they come to her studio at 615 Clark Building with corsets they have "picked up" somewhere, and implore her to "do something with them." In Lasner Foundations only can one experience the benefit of her skill; and in Lasner Foundations only will be found those things which make them inimitably her own creations.

. . . Refreshed

THE other day one of my friends remarked: "I'm simply dead. If I had time for a steam bath, I'd take one, but I simply don't have time to rest afterward." I explained to her that the electric cabinet baths at the Pittsburgh Natatorium (on Duquesne Way) are as effective as a steam bath for eliminating poisons, "ironing" out aches and stiffness. A profuse perspiration is induced in about eight minues; one's head is out in the fresh air all the time, there are no weakening effects. One can take a cabinet bath, a shower, dress and go right about one's business, within half an hour. Tuesdays and Thursdays are for women at the Natatorium, and if I were you I'd take a cabinet bath Tuesday and be rejuvenated for Christmas.

. . . Order Monday

I'M apt to become maudlin on the subject of McClements, the flower and fruit store at 535 Wood Street. I think the store these days is the most gorgeous place I've ever seen—and the gifts are just as gorgeous. Fruit cakes on lacquered trays, hothouse fruits piled around them, tied with ribbon and decorated with holly—can you feature a more striking gift? Lovely baskets of flowers, Maillard's chocolates in huge decorated boxes, glace nuts and fruits, brandied peaches in fancy jars. Anything one might select at McClements will be regarded as a gift deluxe by whoever receives it. Give your orders as early Monday as possible, for they're rushed to death right now.

. . . On the Bremen

AMONG other important arrivals on the Bremen were some exquisite fancies in jewels, both antique and modern settings, which were sent to The Little Shop Around the Corner by their foreign agent. These pieces have been anxiously awaited for the holiday business, and since they were delayed, the Little Shop has announced they will offer them tomorrow and Tuesday at a very special price. I need not tell you that they are very lovely, and very unusual, and that it is not likely you'll find anything like them elsewhere in the city. Rings, bracelets, necklaces, brooches, and pendants are included in the collection. They are worth seeing, even if you have no intention of buying anything.

. . . Christmas Clubs

THE 1930 Christmas Savings Club is forming at the Union Savings Bank, and when I read over the plans, and saw what really infinitesimal sums paid weekly make big checks for next Christmas, I was actually ashamed that I hadn't saved more for this Christmas. Just think, 50c a week will pay $25.50 next December; $2.00 a week will bring in $102.00; $5.00 a week will net $255.00. Then there are the progressive and reducing plans, which start as low as 5c, and which pay $65.00 next Christmas. I don't have detailed information about these various plans, but if you'll drop in at the Union Savings Bank in the Frick Building they'll gladly explain them all to you.

. . . Gifts Reduced

I FOUND Miss Edwards, of Edwards Gift Shop, literally swamped when I went in after the Christmas cards she was holding for me. You see, she is selling ALL her stock at greatly reduced prices, and naturally every bargain hunter still searching for Christmas gifts made for her shop, which is in Room 250, 7th Avenue Hotel. She still has a very nice selection of pottery, lamps, novelty gifts, Mark Cross leather purses and bill folds, and some of the perfume of Jonceaire, French parfumer, for which she is local representative. I saw three lovely costume rings and some necklaces, too, which she has reduced almost one-half. It would be wise to visit her, if you're looking for last-minute gifts.

. . . Shop Leisurely

JAY KIDDIE SHOPPE, 3007 Jenkins Arcade, is an oasis of quiet after the turmoil and bustle of the crowded streets. If you have a list of last-minute gifts for children that simply has to be taken care of, go into this dainty little shop, select your gifts leisurely, and they'll be packed and mailed for you. Such lovely things one finds there—tiny sweaters in white and pastels, silken socks, hand-made dresses, carriage robes, bath robes, silk and wool underthings, coat and hat sets, Zipper suits—everything dreamed of in the way of very smart apparel for youngsters from infancy to six years—and at very attractive prices.

. . . Redecorated

MAISON FREDERIC, 207 Fifth Avenue, is greeting the New Year with a completely redecorated salon. Black, silver and pale green form a most effective setting, as you'll agree when you see it. Walls are paneled in silver and green, outlined with black; dressing tables and equipment in the booths are black and green. Quite sophisticated, and very smart. M. Lichti impressed upon me that he has installed sterilizing cabinets similar to those used in physicians' offices, wherein every comb, brush and instrument that touches one's person is sterilized by live steam and terrific dry heat. Depend upon it, we'll always find Maison Frederic employing up-to-the-minute methods for everything.

. . . Satisfied

A WOMAN told me recently that her feet had felt good twice in her life—when she was a little girl and had gone barefoot one summer, and since she started wearing Menihan Arch-aid shoes from Ritter & Morrison's, 501 Liberty Avenue. She is giving three of her best friends a gift certificate entitling them to a pair of Menihan Arch-aid shoes "so they'll be more agreeable to go out with," she said. Menihan Arch-aid shoes come in dozens of beautiful styles, and they are fitted unhurriedly and painstakingly, so there is not a chance you won't get the shoe that fits you exactly. Sizes 2½ to 11. AAAAA to EEE. If you'll drop in, or call Ritter & Morrison, they'll give you a booklet containing important information on care of the feet.

. . . Broadcasting

CLASSES in homemaking, which were held at Utility Hall in the Philadelphia Building during October, November and December will be discontinued during the Holiday Week, but Miss Karen Fladoes, director of the hall, will talk over WCAE at her usual hours of 9:15 Tuesday morning and 9:30 Thursday morning this week. Tuesday she will give instructions for making last-minute Christmas cookies and cakes; Thursday she will tell you what to make out of the left-over turkey. Next Sunday I'll have an outline of the program of new classes, and I'll give you a hint of the subjects to be taken up. If you didn't attend the classes just completed, make a New Year's resolution to begin with the new ones.

Madelon

McKeesport Girl Weds Ohio Man

MISS MARGARET ALICE BORLAND, daughter of Mr. and Mrs. William Borland, of Versailles avenue, McKeesport, became the bride of Halsey Robinson Jones, of Youngstown, O., son of the Rev. and Mrs. Everett W. Jones, of Bridgeville, Saturday, afternoon December 14, at 4 o'clock in the home of the bride's parents. The bridegroom's father performed the ceremony assisted by his uncle, the Rev. Dr. Edward Harper, of Kittanning, before an embankment of cibodium ferns and palms.

The bride, given in marriage by her father, wore a gown of eggshell satin in princess style with a cap of lace, an heirloom, worn by her grandmother. Her veil was of tulle and she carried white roses and lilies of the valley. Mrs. T. C. Jones, Jr., of McKeesport, sister of the bride, and Miss Dorothy Jones, of Bridgeville, were bridesmaids and wore gowns of orchid taffeta and carried yellow Pernet roses. Little Christine Borland, cousin of the bride, wore taffeta and carried a basket of flowers, and Fauntley Muse Jones, son of Mr. and Mrs. T. C. Jones, was ring bearer. Oliver Woodford Jones was his brother's best man, and the ushers were William C. McNeill, of Washington, and T. C. Jones, Jr., of McKeesport.

A reception followed the wedding, after which Mr. and Mrs. Jones left for a wedding trip to Atlantic City and the South.

The bride is a graduate of Beaver College for Women and the bridegroom of Washington and Jefferson College and Carnegie Institute of Technology.

WEDS

MRS. SCHLEY KELVIN LOSE was Miss Mary Katherine Reed, daughter of Mr. and Mrs. George M. Collins, of Reynolds street, before her recent marriage. Photo by Parry

Duquesne's Yule Party On Tuesday

THE activities committee of the Duquesne Women's Civic Club under the chairmanship of Mrs. William Penman will sponsor a Christmas party for the needy children of the community Tuesday afternoon in the high school auditorium. A special entertainment for the mothers of the children is to be held shortly after Christmas.

The club's choral society will visit and sing for the shutins on Christmas Eve. Mrs. E. F. Kepner has been made chairman of the newly formed activities committee of the club and will have as her coworkers Miss Elizabeth Weinstein, Miss Sarah Mikaloff, Mrs. A. D. Elliott and Mrs. Rex Garland. The Monday evening Chautauqua class will not meet until January 13. The Friday class held its meeting last week with Mrs. Guy Walker leading.

Characterizations Clever At Elsa Maxwell's Party

(Continued from Page One, This Part.)

I might report that Bertrand L. Taylor, Jr., shaved off his mustache in order to appear as a correct Sascha Guitry to "Gertie's" Yvonne!

The announcement of the arrival of Mrs. Vincent Astor as "Nina" De Polignac was greeted with cheers, and when Mrs. William Hayward tripped down the steps as Mae West the merriment ran high.

The personal triumphs of the evening went to Mrs. John Gaston, who put in an appearance as Mrs. Walter Rosen—fluffy hair, feather fan and the startled fawn look. Pinna wins the brown derby. She was simply marvelous.

And one must not overlook the fact that Mrs. J. Norman De R. Whitehouse was garbed as one of her close friends, "Bertie" Cruger.

There were two Princes of Wales and dozens of Helen Morgans. "Jack Chaqueneau, who really looks like the heir to the British throne, essayed the Prince in a golfing mood, while Emily Vanderbilt Thayer was H. R. H. in a more formal moment.

One of the Helen Morgans, "Kitty" Bache Miller, was the best, with Natica Nast running neck to neck. It was really an inspiration on the part of Sarah Jane Sanford to appear as her brother, "Laddie," in polo attire. And when Sarah Jane beckoned to "Epps" Hawkes to park on her lap there was much applause—"Laddie" having once given "Epps" the "rush" of her life.

Two Peggy Joyces

Dicky Gordon, one of Elsa Maxwell's life-long friends, was a stunning figure as John Barrymore in black tights and a mantle reminiscent of the Melancholy Dane, and the two Peggy Hopkins Joyces — no party would be complete without Peggy—were Mrs. Grafton Minot, whose husband came as Robert Goelet (or at least he looked like Robert to me!), and Mrs. Jules Glaenzer, who had as her cavalier Walter Wanger, attired as David Belasco.

A touch was added by Mrs. Wanger, the lovely Justine Johnstone, who chose a costume that looked suspiciously like one once worn by Lenore Ulrich.

Cecil Beaton, as Mercedes De Acosta, was grand — but naughty. He went to great trouble to make himself up like the aesthetic Mercedes, and even had that lady's highly painted red ears and tri-corner hat. Pretty little Mrs. Carroll Carstairs came as Marjorie Oelrichs, Jr., the great endorser, and Harvey Ladew, as his uncle, Berry Wall, was a sensation. I suspect Harvey borrowed the habiliments from his famous relative. But it must have taken hours to adjust the false nose. And where did Harvey find the chow dog?

Alda Puffs Cigar

Mme. Frances Alda forgot about the Metropolitan and the radio for the time being and was "Al" Smith, bravely puffing away at a cigar, at the same table sat the Louis G. Kaufmans as Weber and Fields. "Hoytie" Wiborg was announced and in swished Eleanor Barry with a duplicate of one of "Hoytie's" evening frocks and the omnipresent bandana swung over her shoulders.

The entrance of the entire Von Hindenberg family was a small sized riot, and John Emerson, as Calvin Coolidge, won the applause of the onlookers and a nod of approval from his wife, the diminutive Anita Loos, who was a combination of everyone else at the party.

So cleverly garbed as Grover Whalen was "Essie" O'Brien it was suggested that Elsa put him on the reception committee. And Ralph Barton, as Neysa McMein, was more than the usual eyeful—even to Neysa herself. Mrs. R. Thornton Wilson, who never is frivolous, was stately as L'Aiglon and occupied a table with her close friends, Helen Astor and Mrs. Harriman Russell, who was a divine Fanny Brice. While she scorned fancy dress attire, I assume Mrs. Jay Gould was "royalty"—for she danced throughout the evening with Prince George of Russia. Also representing the Astor family were the Serge Obolenskys. "Buzzy" and "Brown" Warburton simply exchanged attire—and it was difficult to tell which was which until "Buzzy" complained that his sister's—er, "stays" were "killing him." Let's hope "Brown" never hears of that libel on her waist line.

MRS. PENN S. SPANGLER is one of the aides for the Christmas meeting of the Pittsburgh Female College Association which will be held December 30 in the College Club.

Photo by Bachrach

FRANK & SEDER ~ BASEMENT ~ Christmas Sales

Girls' Coats $5.95

Sizes 7 to 14

Just arrived! A special underpriced purchase of high grade coats that will help solve the late gift-seekers' problems.

Girls' Dresses $2.98

Sizes 7 to 14

Beautiful new dresses. Select "Her" gift from this group of Velvet Combinations, Kashas, Flannels and Tweeds. Special!

Frank & Seder—Sub-Basement

Sale! Boys' O'Coats Sheeplined Coats

Suits and Leatherette Coats

$4.00

Actual $5.95 Values!

Heavy grade leatherette coats. Sheepline moleskin coats. Four-piece vest suits. Heavy winter overcoats in sizes 8 to 14. Blue chinchilla overcoats in sizes 3 to 8 years. A gift "He" will be proud to wear!

Frank & Seder—Basement

Sale! Women's & Misses'

Bathrobes

A Smart and Practical Gift!

$1.99

Values to $3.50!

Beautiful warm robes splendidly made of Lawrence Cloth, in large variety of patterns and colors. Trimmed with cord, silk ribbon and tassels. All sizes to choose from.

Frank & Seder—Basement

Men's & Women's Moccasins 88c

$1.49 Grades!

Indian leather moccasins; with heavy leather tops, Elkskin padded soles and heels. Indian picture on slippers. All sizes in the lot.

Women's & Juniors' Shoes $2.33

$3.95 Values!

Smart shoes of fine leathers. Patents, Satins, Suedes, Kidskins, etc. Pumps, Straps, Oxfords, Cutouts, etc. All sizes and heel heights.

Frank & Seder—Basement

Christmas Gift Suggestions

That $1 Will Buy!

Women's 2-Pc. Pajamas PRICED $1
Also for misses. Made of crepe and flannel; trimmed with collars and cuffs. Frank & Seder—Basement.

Tots' Por. Rican Dresses 2 FOR $1
Hand embroidered and smock styles; 1 to 2 years. Christmas Sales Bargain. Frank & Seder—Basement.

Jap. Quilts and Sacques SPECIAL $1
Made of fine quality pink and blue Japanese silk. Packed in gift box. Frank & Seder—Basement.

Girls' Rayon Bloomers 2 FOR $1
Made of good quality rayon; all the newest colors. All sizes. Christmas special Frank & Seder—Basement.

Women's New Sweaters SPECIAL $1
Of rayon and wool and wool mixed—variety of styles. All sizes. Bargain. Frank & Seder—Basement.

Children's Bath Robes $1.95 VALUES $1
Tailored of Beacon, Esmond and Lawrence Cloth. New patterns. Sizes 2 to 14 yrs. Frank & Seder—Basement.

Corduroy Lumberjacks FOR BOYS $1
Heavy grade; dark shades; two pockets; knitted bottoms. Sizes 7 to 16 years. Frank & Seder—Basement.

Boys' Novelty Suits SPECIAL $1
Good quality materials; popular styles. New wanted patterns. Sizes 3 to 8. Frank & Seder—Basement.

Boys' Leather Helmets 2 FOR $1
Black and brown; wool lined; also dress caps to match all suits. Special. Frank & Seder—Basement.

Boys' Broadcl'h Blouses 2 FOR $1
Made of good quality broadcloth; variety of patterns and designs. All sizes Frank & Seder—Basement.

Wom. Pure Silk Hosiery 2 PAIRS $1
All-over silk, silk to welt and silk and rayon hosiery. Sizes 8½ to 10. Frank & Seder—Basement.

Women's Silk Hosiery 3 PAIRS $1
Seconds of 69c grades. Imperfections that are hardly noticeable. Sizes 8½ to 10. Frank & Seder—Basement.

Monday! Outstanding Basement Event

Sale! 2400 Brand New

SILK DRESSES

An Exciting Event—Featuring Newest Advanced Silhouettes!

Pictured Are Four of the Many Styles in This Great Basement Sale!

$5

Dresses for Every Type! For All Occasions! All the Smart New Fall Colors!

Copies of Actual $10 & $12 Models!

Smartly tailored models, snappy fashions for the particular miss, graceful models that help women look their best. And youthful slenderizing styles for the hard-to-fit larger woman. Beautiful drapes, smartly shirred, new pleated tiers, graceful new jabots, smart new collars, Berthas and Capes. All the newest colors.—Frank & Seder—Sub-Basement.

Fine Satins $5 | Georgettes $5

Flat Crepes $5 | Novelty Cloths $5

Sizes 14 to 50

Drastic Clearance! Women's and Misses'

Winter Coats

$6.44

Navy wool chinchilla coats, in sizes for women and misses.

$20

Formerly sold up to $35, beautifully fur trimmed, sizes 14 to 50.

Frank & Seder—Sub-Basement

Christmas Gift Suggestions

That $1 Will Buy!

89c Panel Curtains, at 2 FOR..... $1
40 inches wide; ecru shade, marquisette panels; 3-inch fringe. 2¼ yards long. F. & S.—Sub-Basement

5-Pc. Ruffled Curtain $1.69 Value... $1
Voile or marquisette—in white or cream. Fast color; tie-backs. 54-in. valance. F. & S.—Sub-Basement

89c Rayon Table Scarfs 2 FOR..... $1
Full 25 to 50-inch rayon or tapestry table scarfs. Very attractive patterns. F. & S.—Sub-Basement

Men's Combed Cot. Sox 12 PAIRS..... $1
Fine quality mercerized and combed cotton; seamless heels and toes. All sizes. Frank & Seder—Basement.

Men's Silk Neckties, at 4 FOR..... $1
Smart new ties in stripes and fancy patterns. Beautiful patterns to choose from Frank & Seder—Basement.

Men's Winter U. Suits PRICED $1
Heavy winter weight union suits in random and white. Sizes 36 to 46. Special. Frank & Seder—Basement.

Men's Belts, Suspenders 2 FOR..... $1
Men's fine dress suspenders—leather belts. Ideal for Christmas gifts. Low priced Frank & Seder—Basement.

Wom. & Men's Novelty SLIPPERS $1
Assortment of materials and styles. 10 pretty styles to choose from. All sizes. Frank & Seder—Basement.

Women's Felt Juliets $1.95 VALUES $1
Hand turned leather soles and rubber heels; several colors. Sizes 3 to 8. Frank & Seder—Basement.

Girls' School Dresses $1.98 VALUES. $1
Guaranteed fast colored materials; all sizes 7 to 14 years. Ideal for gifts. F. & S.—Sub-Basement

Wom. Sample Felt Hats SPECIAL $1
Sample felt hats that are actually worth to $5 each! All head sizes. Frank & Seder—Basement.

Large Fluffy Fur Scarfs FOR GIFTS.... $1
Trimmed with heads, tails, paws and chain. Tremendously low priced at $1. F. & S.—Sub-Basement

An Ideal Gift "He" Is Sure to Appreciate!

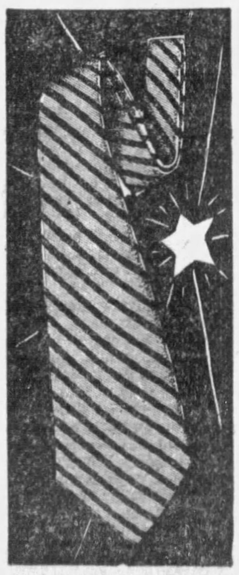

Men's Ties

Beautifully Tailored—$1 Values!

Hundreds of ties that you'll recognize as remarkable values! Ties carefully chosen for quality and smart appearance. Bright ties—quiet ties—medium ties—figures, stripes, rich Persian and other popular patterns.

50c

Other Gift Specials for Men!

Men's Fancy Scarfs $1.00 — Beautiful rayon reefers and squares in variety of wanted patterns and colors.

Men's Rayon Sox, 4 Prs. $1.00 — Fancy rayon plaited sox in wide range of patterns and colorings. All sizes.

Men's Initial 'Kerchiefs 2 Boxes $1 — Three in box; all initials. Packed in neat Christmas gift boxes!

Frank & Seder—Bargain Basement

Women's "Chardonize," Rayon Crepe and Rayon

UNDERWEAR

Costume Slips! Vests! Gowns! Chemise! Step-ins! Bloomers! Panties!

69c

Actual $1.25 Values! All Sizes in the Lot! Ideal Gift!

Featuring the popular new CHARDONIZE material that looks like silk, but wears and washes much better! Heavy grade lustrous rayon and rayon crepe. Trimmed with fine laces, applique and tailored styles, all newest shades. Packed in pretty gift boxes!

Tots' Dresses *$1.95 Values!* Fine quality flat crepes; newest styles. Fancy ruffles or tailored styles. Sizes 2 to 6 years. $1.00

Babies' Bathrobes *In Gift Boxes!* Good quality Elderdown; trimmed with pink and blue silk ribbons, cord and tassels. Very low priced. 69c

Frank & Seder—Basement

Mme. Takarabe Presented To Capital Society at Series of Functions

By GEORGINA WASHINGTON.
Universal Service.

WASHINGTON, Dec. 21.

A QUAINT figure, as sweet and charming as if she were a beautiful pattern on a teacup, was presented to the capital this week in the person of Mme. Takarabe, only woman member of the Japanese delegation to the London Arms Conference.

In her native costume of "Obi" sash and satin embroidery, this daughter of the land of the rising sun completely won stolid Capitolians. Mme Takarabe, on this her first emergence from her homeland, was feated in a series of brilliant social functions from the time of her arrival last Monday until the delegation departed.

The arrival of the Japanese officials served the double purpose of bringing to Washington a notable group of diplomats from the land of which Lafcadio Hearn has told us so much; and it also marked the official lifting of the 30-day period of mourning of Secretary Good.

Having postponed all official dinners and receptions, the White House again glowed with lights and flowers on Wednesday night when President and Mrs. Hoover gave a formal dinner for the Japanese delegates. In the afternoon they were entertained by the Japanese ambassador and Mme. Debuchi. On Thursday, Secretary of State Henry L. Stimson, entertained the delegates at luncheon at the Pan American Union.

Mme. Takarabe is accompanying her husband on the official mission across seas. She belongs to one of the most illustrious families in Nippon, being the daughter of the famous Japanese naval hero, Admiral Yama Moto.

SERVING

MRS. C. M. WHITE is serving on the committee for the Southern Club's annual charity ball the night of December 27 at Hotel Schenley.

Photo by Parry

Miss Grundy 'Hostess'

Abuzz with admiration over this charming lady, the social set also spent much time during the week in speculating over the sensational entry into their midsts of Mr. Joseph Grundy, the new Senator from Pennsylvania. Mr. Grundy is a bachelor. He settled all question of social obligations during his stay in Washington by announcing that his sister, Miss Margaret Grundy, would be his "official hostess."

A distinguished visitor to the capital this week was Mrs. Harry Payne Whitney, of New York, the famous sculptor. Mrs. Whitney did not have time for social engagements this trip, although the "arty" set were very anxious to entertain her. She spent most of her time, however, in discussing with the public buildings and public parks office details regarding construction work for the Titanic memorial which is to be erected here. Mrs. Whitney is the sculptor of the memorial.

The younger set was thrilled by the elegant debut of Countess Alice Szechenyi, the second of several daughters of the minister of Hungary and Countess Szechenyi. This took place at a tea at the Hungarian legation. The countess' elder sister, Countess Cornelia Szechenyi made her debut two years ago. The lovely Countess Alice really made her official bow as a debutante, however, at a dinner given in her honor by her grandmother, Mrs. Cornelius Vanderbilt, in New York the first week in December.

Stimsons Fete Hoovers

The Secretary of State and Mrs. Stimson gave their dinner for President and Mrs. Hoover yesterday and will entertain again on December 23, when the British ambassador and Lady Isabella Howard will be the ranking guests.

Meanwhile the famous Mrs. "Jimmie" Curtis, who was an active Hoover campaigner and always particularly interested in politics, heretofore, has turned her exuberance to the business world. She opened a shop here three years ago, but later turned the management of it over to Mrs. Maurice Crumpacker, widow of the Oregon congressman.

This time, the energetic Mrs. Curtis, whose whims and vagaries are always interesting to Washington society, has ventured into the interior decorating business, now adding business success to her already vast social triumphs. This isn't an unusual note among the social feminine set, Georgina observes, for more and more debs and society matrons here are daily turning to outside fields of interest, even to the exclusion of attending social events. This is all in line, of course, with the modern woman's spirit of independence.

Beechview Women Hear Yule Program

MRS. E. C. PAFENBACH was hostess to Monday evening's meeting of the literary section, Beechview Women's Civic Club. Roll call was responded to with Christmas quotations and Mrs. Ross F. Altwater gave a reading from Kate Douglas Wiggins' "The Bird's Christmas Carol." Discussion of the study book, "Exploring Your Mind," was continued. The club has canceled its sewings until after the holidays.

A GOOD THING TO REMEMBER

The next time you lose something don't despair or give up hope until you have done both of these things:

First look in the Sun-Telegraph "Lost and Found" Columns to see if the finder has advertised. If he has not, then do this. Call GRant 5400 and ask the ad taker to run a Classified Ad telling the world what you have lost. It will cost only a few cents and you are pretty certain to locate your lost, prized possessions. Most folks are honest and genuinely interested in returning lost property to its rightful owners.

Remember this little bit of advice the next time you lose your purse or your Pekingese—

READ AND USE THE

Classified Ads in the

SUN-TELEGRAPH

Ready Tomorrow! In Our Enlarged Thrift Section!

SALE! SILK DRESSES In the NEW SILHOUETTE

The Very Same Models That Created Such a Sensation Last Week!

Regular Sizes for Juniors, Misses and Women—Also Wanted Half Sizes!

$10

Higher Waistlines! Longer Skirts! Newer Hemlines & Newer Trimmings!

COPIES OF DRESSES SELLING FOR CONSIDERABLY HIGHER PRICES! It's values like these that make our **THRIFT SHOP DRESSES** the choice of thousands of Pittsburgh women! Here is **STYLE-VARIETY**—daytime, afternoon and evening fashions! **FASHIONABLE FABRICS**—prints, chiffons, Canton crepes and satins! Every dress a **NEW 1930 SILHOUETTE**—with shirrings, fitted lines and a dozen new details in trimming! You'll find plenty of **NEW MODIFIED LENGTHS** as well as **LONG DRESSES FOR FORMAL WEAR!** See them tomorrow!

All the **BRILLIANT NEW SHADES** and Plenty of **BLACK**; Also New **BROWNS.**

On Sale in Our Newly Enlarged Thrift Section—On the Second Floor

FRANK & SEDER

Shop tomorrow - - - only Forty-eight hours till Christmas

Practical Gifts for Men—At Great Savings

$2.50 to $3.50 Imported Silk

Neckties

$1.35

3 for $4

Beautiful hand-tailored neckwear of resilient construction. Exclusive patterns—heavy quality silks and satins. Neckwear that will take care of your $2.50 to $3.50 gifts—at $1.35.

Men's Store—Fourth Floor

Our Famous "Pebble-Glo"

Rayon-Mixed Shirts

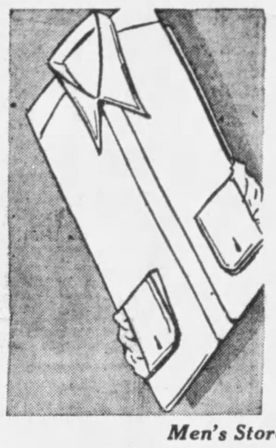

$2.00

"Pebble-Glo" . . . a new fabric specially created for the man who demands superlative style and appearance. Highly mercerized, with brilliant lustre and silky appearance, "Pebble-Glo" maintains the highest standards of excellent manufacture and long wearing qualities.

Plain White and New Shades of Tan, Green, Blue and Peach

Collar Attached or Neckband Style With Separate Collar to Match.

Men's Store—Fourth Floor

Regular $3.95 Fur-Lined

GLOVES

$2.95

These are our better grade fur-lined gloves—regularly selling at $3.95 . . . tomorrow at $2.95. Brown, tan or black leathers; snap or strap wrist—lined with good quality clipped fur.

$3 to $3.50 Big Square

MUFFLERS

$1.95

Gorgeous colorings and patterns in "Eagle" crepes and fine rayon—hundreds of smart designs and coloring combinations to choose from—make a most appreciative gift!

TAKE EXPRESS ELEVATOR TO OUR MEN'S STORE—FOURTH FLOOR

GIFT ITEMS

Child's Dresser Sets
Child's dresser set in pink or blue composition material. Comb, brush, mirror **89c**
First Floor

Red Fox Scarves
Soft and silky, in fashionable large sizes! Brush tail and matched head. **$38.95**
Second Floor

Women's Gloves
Silk—with soft suede linings. The well-known Kayser make. Novelty effects **$1.50**
First Floor

Girls' Sweaters
All-wool sweaters, in smart colors, designs and weaves. V and crew necks. Others $2.98. **$1.98**
Third Floor

Girls' Skirts
Flannels or serges in plaids or plain shades! Cute little button-on bodice styles! Others $2.98 ..... **$1.98**
Third Floor

Gift 'Kerchiefs
Lawn, linen or swiss, with embroidered corners. In boxes of 3 or 6. Others up to $2.25.. **25c**
First Floor

Makeup Boxes
In Florentine style leatherized boxes. Colors. Fitted with mirror and compartments **$1.00**
First Floor

Sale of Gift HANDBAGS

One of the most outstanding of our Christmas Gift Sales! Beautiful handbags that regularly sold up to $6 . . . Now at Low Price . . . .

$2.98

Every smart style—Zipper . . . Swagger . . . Back-strap . . . and Long Handle! Every popular leather—Pin Seal . . . Galuchat . . . Shoe Calf . . . and Lizard! Real leather handbags in qualities that leave nothing to be desired! At a record low price! All lined and fitted! In colors—black, green, brown, tan, etc.

Frank & Seder—First Floor

Special Sale Toys

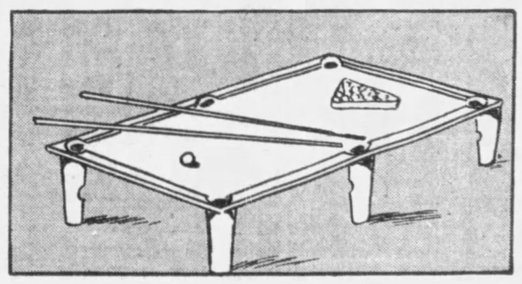

Pool Tables 39c

Savings That Should Bring Scores of Toy-Seekers Here Tomorrow!

Completely equipped pool tables—with two cues, rack and balls. Felt table top—with hardly noticeable imperfections. Values that are remarkable—and just in time for Christmas shoppers!

$4.50 Baby Doll

$3.98

All dressed up in sweater, cap, shoes and socks. With sleeping eyes, composition arms and legs.

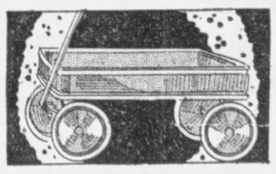

Murray Wagons

$4.98

Splendid gifts for boys. Heavy metal, rubber tires, ball-bearing. Painted bright red.. With disc wheels.

Doll Carriage

$5.98

Adjustable hood and back. Metal pusher, rubber tires, good colors.

Doll Carriage Special
Strongly constructed, adjustable back, metal spokes, rubber tires..... **$2.19**

Frank & Seder—Fifth Floor

The Stage and The Footlight Stars

Yule Cheer Traditional In Theater

By WILLIAM J. LEWIS

CHRISTMAS week in the theater these days is much like any other week. The old spirit of carnival has departed—it breathed its last long ago in America. Pierrots and Columbines and Pantaloons and their harlequinades are traditional of the British and French theaters, anyway, and not of America, so it is no wonder that transplanted atmosphere and the pantomime that some literature associates with Yuletide play-going are not any part of our idea of how to spend a Christmas afternoon or evening.

Yet our holiday spirit is not much different here from what it is in other lands, and we always have associated gayety and frolic as complementary to a full day for December 25 and the days surrounding it, for Christmas in the theater is of a week's instead of 24 hour's duration. Something light and gay. Bubbles of entertainment that come to life with a sparkle like effervescence of champagne.

Or Ginger Ale

We could choose ginger ale as a simile just as readily, since it effervesces in just as lively a manner, and perhaps would be more appropriate these Volstead days, but there is no poetry in the word, and we just can't help being sentimental on the eve of Christmas. And who ever heard of anybody becoming sentimental on ginger ale?

Too, the absence of champagne (our assumption, that word, "absence") may be just a little significant, sort of a deadly parallel. Formerly it was little more difficult for a theater manager to hit upon some roving band of troupers devoted to amusing the public through the frolic medium and book these mimes long in advance as his big winter holiday attraction than it was to get wine. Now it is difficult for him to book any kind of a show very long in advance, and he considers himself lucky if he has a show at all for one of the best weeks of the season. We can't blame Volstead for this state of affairs, of course, and it likely is only a coincidence that as champagne became scarcer so did gayety on the stage. But why blame it all on the movies?

Words With Holly

There is a whole paragraph without a word of Christmas cheer in it, and I had set out to be cheery and gay and to dress up our

(Continued on Page Ten, This Part.)

FUNNY FELLOW

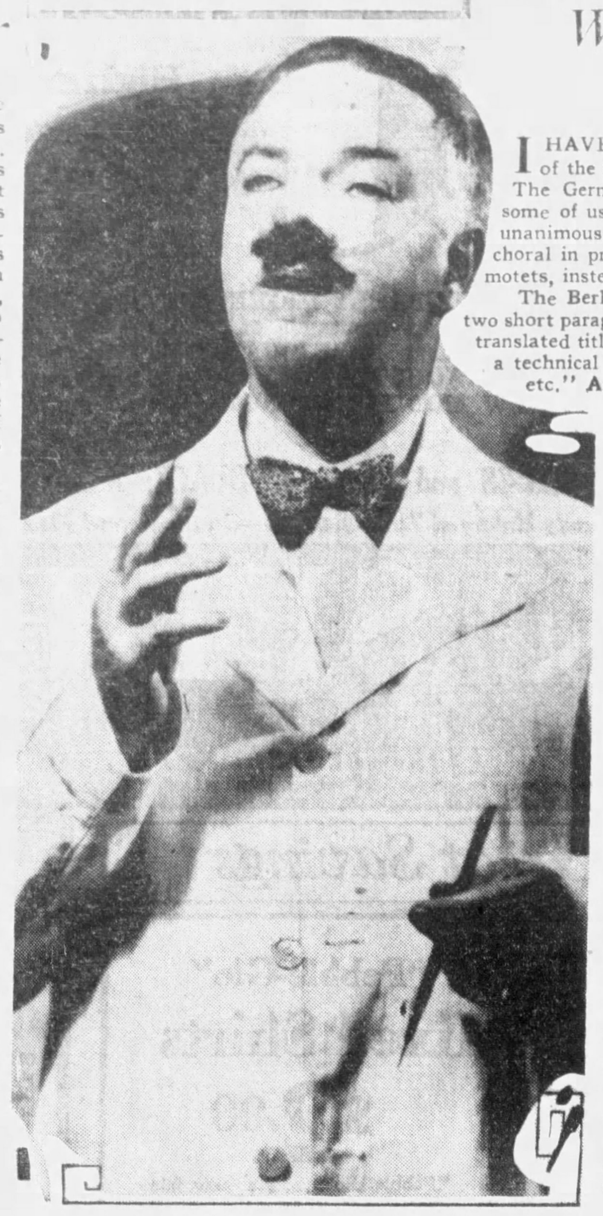

W. C. FIELDS, original comedian, is the featured artise in the Earl Carroll "Vanities," which comes to the Nixon as the Christmas week attraction.

Berlin Critics Slam 'Strange Interlude' With Much Unanimity

By GILBERT W. GABRIEL

(Universal Service Dramatic Critic.)

NEW YORK, Dec. 21.

I HAVE been reading over some of the very blue notices of the recent production of "Strange Interlude" in Berlin. The German critics did not take to O'Neill's biggest (and some of us think, his greatest) play at all. They were almost unanimous in clouting it, guffawing at it. They were almost choral in proclaiming its unimportance, and in directing their motets, instead, at the handsome acting of Elisabeth Bergner. The Berliner Tageblatt sums up the first performance in two short paragraphs. "Seltsames Zwischenspiel" is the play's translated title. "The piece, more a story than a drama, with a technical speech-track which is only partly successful, etc." And then: "Elizabeth Bergner, Rudolph Forster. And once again Elizabeth Bergner."

The cast must have been a good one, true.

Names Familiar

These names of the players, Wiemann and Theoder Loos, in addition to the two above, tap briskly against the memory of anyone who knows the personnel of the German stage today. Bergner, of course, is a darling of their gallery-gods, probably the most stirring and amazing mid-European actress now alive . . . Very much alive.

A slender, vibrant, often feverish and capricious young creature, an instinctive and assertive player, as popular on the screen as on the stage. Her versatility is supposed to be confounding. Imagine her as the little hoyden of "The Constant Nymph," which she carried to much greater success than it had here in a country of its own original language, and then as O'Neill's vasty Nina.

Sooner or later we'll have this Bergner over here, I suppose. They tell me she speaks an already agreeable English, and understands what she speaks; she won't have to spout it phonetically, in the manner of Maeterlinck's famous attempt, or hurriedly learn it to order, as Moissi has so obligingly promised to do. But she's taking her own sweet time about the several American offers she's had. You can't blame her. After all, Berlin isn't a little Iberian village, and she is first in Berlin.

Some of these Berlin papers carry photographs of the Kuenstler Theater production, as well as reviews. From the picture one gets a better, more immediate clue. One can see why "Seltsames Zwischenpiel" couldn't have

(Continued on Page Ten, This Part.)

DRAMATIC

ETHEL BARRYMORE, dramatic actress, begins an engagement of two weeks in the Alvin Monday, when she will appear in "The Kingdom of God," first of two plays, the other being "The Love Duel," as the New Year week feature in that theater.

Miss Barrymore for Uplift, W. C. Fields for Laughter, In Theaters Holiday Week

By GEORGE SEIBEL

MAURICE BARRYMORE was a brilliant actor who came over from England and married a sister of John Drew. That is the origin of our "royal family"—John, Lionel and Ethel. And the greatest of these is Ethel.

The brothers have gone to Hollywood. But Ethel has risen to a place like that once held by Fanny Davenport and Helena Modjeska. It would be a hard task to find the name of any actress that will rank ahead of her. Mrs. Fiske is the only one in her class.

She has used doubtful judgment sometimes in her choice of plays. She should never have tried Juliet, the little girl of Verona, nor Rose Bernd, Hauptmann's unhappy Tess. But Ethel Barrymore has a remarkable range of power. The humor of the Drews, the romance of the Barrymores, are in her blood.

She started her stellar career in Clyde Fitch's "Captain Jinks," she graduated in a few years to Ibsen's "Doll's House," and now she can put a keener edge on the wit of Somerset Maugham or a deeper note into the spirituality of Martinez Sierra.

Author of "Cradle Song"

Sierra is known to the American public chiefly as the author of "The Cradle Song," the delicate idyl of maternal affection produced by Eva Le Gallienne. Miss Barrymore's play by this author is called "The Kingdom of God," but is not a religious drama, nor is Sister Gracia a nun in the ordinary sense of that word.

It is a religious drama in presenting a picture of human duty, love and obedience blending in a life lesson spread over three periods of Sister Gracia's life. In the first act she is 19, in the second 29, in the last 70.

There are people who do not like this sort of play. There are people who prefer a merry-go-round to a cathedral. Maybe they are right. There are some who like stained glass better than crystal mirrors. Maybe they are right.

"The Kingdom of God" is a modern humanized edition of those marvelous old "autos sacramentales" which Calderon and Lope de Vega were writing about the time of Shakespeare.

It is poetry touched with mysticism.

It reminds us once again that Spanish literature is a rich mine of precious metal. Those who have read only Ibanez and heard of "Don Quixote" little realize how many poets, novelists, dramatists and philosophers modern Spain can boast of.

Who Is This Sierra?

Martinez Sierra is a disciple of that other great dramatist, Jacinto Benavente, whose "Passion Flower" was the best thing Nance O'Neil ever did. Sierra was 17 when he took his first work, "The Song of Labor," to Bena-

(Continued on Page Ten, This Part.)

Cohan to Say Goodby Broadway Next Spring

By BLAND JOHANESON

NEW YORK, Dec. 20.

WHEN George M. Cohan says goodby to Broadway and goes Hollywood, what is left of the Great White Way? It's like a boy stabbing his own mamma. Even the chop suey parlors will be draped in crepe when George M. leaves for the United Artists studio in the spring. There's hardly a person left to carry on the traditions of the theater.

Broadway already has begun to feel the approach of Christmas, and the competition of the shops. But an opening every night next week will revive the drooping box office treasurers. "Devil May Care," "Sally," "Tiger Rose," "Seven Keys to Baldpate" usher in the gay holiday season.

Warners are opening the first of their new theaters, the Beacon, on Christmas Eve. It's uptown in the West Seventies. A mezzanine on which both the girls and boys can smoke is one of the modernistic features of the new playhouse.

NED SPARKS and Betty Compson in a scene in "Street Girl," current on the screen of the Harris.

Movie-Go-Round

BY LOUELLA O. PARSONS

LOS ANGELES, Dec. 21.

CONSTANCE BENNETT must be much in evidence in Gay Paree. Everyone who comes home tells of seeing her dining at this and that cafe. She was a member of the same party in which the Marquis Henri De La Falaise and several other people, well-known in Filmland, were guests. Connie, they say, looks more stunning than ever. Will she come back to America? We hear she is a stockholder in Pathe and we rather suspect she will be back to look after her interests. Of course, many of the film players own stock in the various companies. If they didn't believe in the company making their own pictures, for goodness sake, in whom would they believe?

* * *

CHRISTMAS at Gloria Swanson's house promised to be a rather dismal affair. Little Joseph, Gloria's adopted son, has been very, very ill with a mastoid infection and far too ill to even think of a Christmas tree or toys. He is much better now and probably will be well enough on Christmas Day to share in the festivities with Gloria II, daughter of Gloria, a young lady 10 years old now. Anyone who knows Gloria Swanson appreciates what a really good mother she is and how devoted she is to these two children. She has spent most of her time these last few days at the bedside of little Joseph.

* * *

THERE were plenty of reports at the time Marian Nixon married the young Chicago millionaire, Edward Hillman, II, that he wouldn't permit her to continue her screen career. Like most tales of this kind, it was apparently just idle gossip. Miss Nixon has a contract with Warner Brothers, and her trip to Europe was only in the nature of a leave of absence. She returns to Hollywood January 24, bringing, of course, the bridegroom. Her next picture is to be "Sweet Kitty Bellairs." Wonder why Jack Warner and Darryl Zanuck brought that out of the moth balls. It's a terribly old play, yet they probably have some new angle.

* * *

THE good friends of Pola Negri in Hollywood are glad that she and Serge have kissed and made up. When Pola was here she refused to discuss her marital troubles more than to say Serge is the finest man she had ever known. When Pola refuses to talk you know she feels deeply. She is such a child of emotion that it is the most natural thing in the world to tell her troubles or her joys to those in whom she places her confidence. Perhaps the little domestic battle will clear the air and Pola and Serge will settle down to greater happiness. Let's hope so. Meanwhile report says they are returning to America. Pola is making three pictures abroad, but she does love California.

* * *

LOOKS as if my prophecy that Lowell Sherman would marry Helene Costello is correct. Of course, they say nothing in the world comes true but death and taxes, and yet when a wedding date is set for the last of March it seems as if both Mr. Sherman and Miss Costello mean business. Lowell becomes John Barrymore's brother-in-law when he marries Miss Costello, two good actors in one family.

* * *

HOLLYWOOD just loves anything new. Lotti Loder, the Hungarian girl brought to this country by Darryl Zanuck as a potential Warner Brothers' star, came into the Brown Derby last week. Lotti was chaperoned by Mrs. Jack Warner and Mrs. Darryl Zanuck, and if you think she didn't look the place over you are mistaken. One young producer, who uses his hands to help his conversation, was gesticulating more than usual. "It is not polite to point," she said to Mrs. Warner in German. Irma Warner, being nothing if not tactful, shushed her up and changed the subject.

* * *

AL JOLSON should be sure of a good story for his first United Artists picture. There is no one who knows the demands, the limitations and the advantages of the stage better than George M. Cohan. He has written the majority of his own stage successes, he knows enough not to keep Al weeping. True, he is a great sentimentalist and too much sentimentality is the very thing that Mr. Jolson must avoid if he wants to keep up the reputation of "The Jazz Singer" and "The Singin' Fool." But Mr. Jolson usually has enough relieving comedy to counteract too much sob stuff.

RUDY VALLEE is featured in "The Vagabond Lover," new photoplay attraction in the Sheridan Square.

EDITH KING, new leading woman for the George Sharp Players in the Pitt, will be seen with the company Monday in "The Barker."

Gilda in Two-Reelers

Gilda Gray, lately the shimmy star of "Aloma," "The Devil Dancer," is breaking into talking pictures, via the two-reelers. She has just made one based on "Frankie and Johnny" at the Paramount Astoria Studio. Gilda always yells and makes threats when anybody in this town hints that she isn't a great actress. She may be in this playlet, for it was directed by Dudley Murphy, whose "St. Louis Blues" and "Black and Tan" have been the most sensational short features yet shown on Broadway.

Miss Fanchon, of Fanchon and Marco, has deserted the coast and come to Broadway to produce her famed presentation units for the local Fox theaters. The local girls are fluttering, for haven't they heard that Fanchon and Marco have developed several of our glamorous movie stars.

Erwin With Kane

"Business Is Pleasure," an Elsie Janis story, is the next feature scheduled for the Astoria Paramount Studio, after Helen Kane has finished her "Dangerous Nan McGrew." Stuart Erwin, who scored a violent hit as the stupid college boy in "Sweetie," will come east again to play opposite the little comedienne.

The town is stripped of its visitors, the market is off, the night clubs are empty, the theaters starve during this dreariest week of the year. Grosses showed that Fifth avenue, not Broadway, is getting the town's spare cash.

The Roxy went 'way down to $83,000 last week, with Lenore Ulric's "South Sea Rose." The kind critics pronounced it one of the worst of the year. The Capitol slid to $49,000 with "Song of Love." "Half Way to Heaven" brought only $66,000 to the Paramount.

"Disraeli" held up very

(Continued on Page Eleven, This Part.)

The Screen and Its Players

FUNSTER

JOE E. BROWN, former vaudevillian, recently prominent screen funster, is one of the featured artists of "The Show of Shows," current screen attraction in the Grand.

Santa Claus Asked To Bring Curious Presents to Stars

By LOUELLA O. PARSONS
Universal Service Motion Picture Editor

LOS ANGELES, Dec. 21.

THE brilliant poinsettias, blooming so gaily in Hollywood's front yards, remind us that Yuletide is here and that in a few days we shall be wishing our friends a Merry Christmas. Hollywood is getting ready for this event in the usual way, regardless of the current rumors that the stock market had put Santa Claus out of business.

"I suppose," writes one of our most faithful correspondents, "the motion picture stars get everything they want for Christmas." Does any one get everything he wants in the world, either in worldly goods or, what is more important, in complete happiness?

Let us see what some of our friends in the movies would like to find in their Christmas stockings. I am sure Evelyn Brent would like a written assurance that she is to have better stories during the coming year.

Chaplin Wants Silence

The best Christmas present Charlie Chaplin could possibly get would be the end of the talkies. Clara Bow would like nothing better than a promise there will be no more printed rumors of her quarrels with Harry Richman.

Johnny Barrymore would like to make an arrangement with Dr. Stork to deliver an actor to carry on the traditions of the Barrymore family. Ronald Colman would like to have a promise that the girls leave him in peace. Marion Davies would like a musical comedy with the same opportunities that "Marianne" gave her.

Benny Rubin wants a medal for being the best master of ceremonies in this country. (He'd better try to get it.) Buddy Rodgers would like 20 debutantes, with June Collyer's beauty and Mary Brian's sweetness, to go with him to the film premiers.

No Rumors Desired

Dolores Del Rio craves a promise that no more rude reporters will try to pin an engagement on her. The poor little rich boy, Tom Mix, wants a cottage instead of the vast Mix estates.

Bebe Daniels would like to have a 1930 to match with her 1929. Lillian Gish wants a chance to be a vamp—on the screen. Will Rogers hopes dress suits and microphones go out of style. John Gilbert longs for a good old-fashioned domestic quarrel with his Ina Claire, without the world getting on to it.

Nils Asther wants to be engaged and to name his own wedding day without Hollywood trying to arrange matters for him and Vivian Duncan. Lupe Velez would like to kiss Gary Cooper in public as often as she likes without any restraining press agents. Bessie Love would like to have time between pictures to get married.

Paul Whiteman wants another "Rhapsody in Blue," a

(Continued on Page Eleven, This Part.)

ALWAYS WINNER

HELEN KANE demonstrates that facial exercise that seldom fails to win—the entrancing smile. Helen, formerly the "boop-boop" singing girl of the musical stage, is in "Pointed Heels," on the Stanley screen, and, of course, she sings as well as emotes.

New Photoplay Features Eight Pairs of Sisters

By MILDRED FILLMORE

OUT of the West comes the movie Santa Claus with a whole sack full of Christmas week film footage and talk. And here's hoping the sack is crowded with as many good things as Santa's advance agents promise.

Down in the Grand the Warner boys are saying "Merry Christmas" with "Show of Shows." This production, heralded as their 1929 screen achievement, is a film revue, and has been done in Technicolor. Seventy-seven names well-known in the stage and screen realms are featured, and there are said to be 1,000 Hollywood beauties who furnish "background." One of the highlights is an episode that presents eight sister teams. Richard (Weary River) Barthelmess introduces the sisters, and they are Sally Blane and Loretta Young, Sally O'Neil and Molly O'Day, Shirley Mason and Viola Dana, Helene and Dolores Costello, Hariette Lake and Marion Byron, Alice and Marceline Day, Adamae and Alberta Vaughan and Lola and Vendrill Armida.

Georges Carpentier, the young Frenchman who used to box; Beatrice Lille, English comedienne, and those other amusing stage girls, Winnie Lightner and Irene Bordoni, are a few of the many performers. John Barrymore is on hand with some Shakespeare, and Ben Turpin, who we haven't seen for a long time, is present with his crossed-eyes.

Grim Drama by Colman

Ronald Colman is bringing some grim dramatics to the Aldine in the talkie, "Condemned." Ann Harding, blonde and talented, who two or so summers ago appeared in Pittsburgh as a stock actress, plays opposite him. She is, as most of you know, Mrs. Harry Bannister in private life.

The picture concerns itself with the life and inhabitants of Devil's Island, which is the notorious French penal colony off the coast of South America. Heroic Ronald has the role of a dashing, debonair young thief who falls in love with the warden's mistreated wife. And Miss Harding appears in this role. Louis

(Continued on Page Eleven, This Part.)

NO HONOR

RONALD COLMAN, as an engaging young thief in a prison colony, proves the old adage about honor among his kind by falling in love with the warden's wife in "Condemned," Aldine film.

Theatrical Fare

ALVIN—*Ethel Barrymore in "The Kingdom of God."*
NIXON—*W. C. Fields in Earl Carroll's Vanities.*
PITT—*George Sharp Players in "The Barker."*
PENN—*Joan Crawford in "Untamed" on screen; also stage show.*
STANLEY—*William Powell in "Pointed Heels" on screen; also stage show.*
GRAND—*Song, talk and color film, "Show of Shows."*
ALDINE—*Ronald Colman in "Condemned," film.*
HARRIS—*Betty Compson in "Street Girl" on screen; also stage show.*
ENRIGHT—*Film, "The Battle of Paris;" also stage show.*
SHERIDAN SQUARE—*Rudy Vallee in "The Vagabond Lover," film.*
GARDEN—*Moran and Mack in "Why Bring That Up," film.*

GWEN LEE, Joan Crawford and Robert Montgomery in a scene in "Untamed," featuring Miss Crawford, talkie in the Penn. It combines New York and jungle life.

GLADY'S DUBOIS and Arthur Tracher in a scene in "The Battle of Paris," current on Enright screen.

Five Talkies In 5 Months

By JERRY HOFFMAN
Universal Service

HOLLYWOOD, Dec. 21.

"IT'S not the things that people say that makes 'em interesting," was Dorothy Revier's parting thrust, "but the things they don't say."

That had all the earmarks of a nasty dig. But, by the same token, Dorothy Revier should be the most interesting person in Hollywood. It wasn't the fault of either of us, that there wasn't much to say to each other. I caught Dorothy in one of those quick luncheon periods, when she had but a few minutes in which to change her costume, grab a cup of tea and return to the set.

Busy Girl, Dorothy

She's a busy girl, is Dorothy Revier. One can readily realize how she has made five pictures, all talkies, in as many months. It is only a few weeks since she completed her role in "The Mighty" opposite George Bancroft. Since then she has completed three other picture parts.

The unusual part of it is that Dorothy is not relegated to any one type of character. Her last few productions have presented her as a hard-boiled wise-cracking type, an ultra refined lady, an English woman and a sweet gushy ingenue. It's the last type she hates to do.

"Every time I play a sugary girlie," says Dorothy, "I want to slap myself and say, 'Turn human, baby, turn human.'"

The press of time gave both Dorothy and the interviewer the fidgets.

Only 10 Minutes Left

"What'll we talk about?" I nagged, "we have only 10 minutes left."

"Too bad this isn't New York," replied Dorothy helpfully.

"What's that got to do with it?"

"Well, I could tell you how much I love your tall buildings; what a thrill I get out of your subways; how the noise and bustle of your Great City (don't

(Continued on Page Eleven, This Part.)

Concert and Terpsichore In Events of Yuletide

By J. FRED LISSFELT

THE Christmas holidays, usually so barren of musical entertainment, with the exception of college plays, brings two noteworthy events this year. Clubs and churches are attending arduously to playing and singing of carols and hymns, but none of them can compete with the Mendelssohn Choir's performance of Handel's "Messiah."

A few weeks ago Ernest Lunt's choir sang the other most popular oratorio, Mendelssohn's "Elijah," and proved what a complete musical organization that body of singers has become. Doubtless Christmas week's "Messiah" will eclipse all other performances by that choir, for it sings the Handel music yearly, each time with greater fervor. Dan Beddoe, America's foremost oratorio tenor, is to return, which assures delightful singing of those beautiful arias. Ruth Shaffner, soprano; Grace Leslie, contralto, and Sigurd Nilsson, basso, complete the quartet of soloists.

Dancers Listed, Too

But a dance evening, that is said to electrify audiences, is to be the holiday feature also, a dance recital by Harald Kreuzberg and Yvonne Georgi.

We first heard of this dancing pair while they were solo dancers at the Leipzig opera in Germany. Everyone re-

(Continued on Page Eleven, This Part.)

Superfilms in 1930

HOLLYWOOD, Dec. 21.

NINETEEN-THIRTY is destined to bring phenomenal changes in motion pictures.

Inspiring spectacles on superscreens; the beauties of natural colors; new pictorial qualities with third dimension, stereoscopic film; a greater use of out-of-doors locales and a world-wide dominance of American talking pictures through foreign-language translations made in Hollywood—these are a few of the innovations which loom on the movie horizon.

In pointing out that motion pictures have passed through the tribulations which came with sound, William Le Baron, vice president in charge of production of Radio Pictures, stressed that film producers are rapidly progressing to new goals in the realms of production and exhibition.

"We will all witness great things in 1930," Le Baron said. "Progress undreamed of a few years ago will be made in artistic and technical fields. Wide film, giving super-sized images and eliminating distortion of images when seen from the sides of the theater, will soon be shown by means of the Spoor-Berggren process."

El Brendel Gets Start in Cellar

By KENNETH R. PORTER
Universal Service

HOLLYWOOD, Dec. 21.

IF YOU want to be funny start in the cellar (called basement in Beverly Hills) and work up—or out.

This is, if you care to ape El Brendel, whom William Fox thought funny enough to place under a long-term contract for talking pictures. Half the fun's in his face; the rest in his lingo. That bane Swedish.

Getting back into the cellar:

"Aye bane start to be funny in our cellar at home. Oh, pardon me," and the little Swede, born Irish, switched into American. "Being funny is serious business. At least with me. It means money in the bank and meat on the table. I was only 14 when I found an old pair of wooden shoes and learned to dance in them. Clogged all over the house until the family was nearly 'bugs' and I finally landed in the cellar. It was damp down there, but I was too young for rheumatism.

Cellar as "Theater"

"The cellar was soon turned into a 'theater.' I started using German dialect with my dance and charged a penny admission to the neighbor kids. Then I added chin whiskers and a bald skull cap to my outfit and decided I was ready for 'big-time.' I acted all over the place. My studies went from bad to worse, so, without the consent of my parents, I quit school."

Brendel is modest, both in manner and speech. He's as reliable as the day is long, has a beautiful home, a charming wife and has not "gone Hollywood."

Finds Himself Job

"My persistence soon found me a job," laughingly continued the comedian. "We were living in Philadelphia, and local theaters needed good talent bad. I was that, but I got $8 a week. I sang, told stale jokes and did sleight-of-hand tricks to fill out the bill. Finally I was booked for vaudeville and toured the country for 12 years in my own skit. My German act was 'worn out' by

(Continued on Page Eleven, This Part.)

Christmas Week Events in Local Amusement Realm

Uplift of Barrymore And W.C. Fields' Comedy On Holiday Week Stage

(Continued from Page Eight, This Part.)

vente. Benavente took the young poet into his company and he became an actor. He was influenced by Maeterlinck in his mystical vein; he got the tricks of the theater from Benavente and from the audiences to whom he played. There is much to be learned from audiences, both by the actor and the playwright.

Now Sierra has written about 40 plays and translated or adapted about 50 more from various languages. Those Spanish dramatists are inexhaustible. Ink must be very cheap in Madrid and Barcelona.

But we are concerned at present only with "The Kingdom of God," because it brings to us the first lady of the American theater, Ethel Barrymore, whose rare charm was first revealed in Barrie's "Alice Sit-by-the-Fire" as her tremendous power was first shown in Pinero's "Mid-Channel."

She brings a leading man, Lewis Calhern, who would be the greatest of Don Giovannis if he could sing.

'Vanities' of This World

While Ethel Barrymore is showing us stained glass and "The Kingdom of God" in the Alvin, the Nixon will have the merry-go-round with the "Vanities" of this world—Earl Carroll's seventh edition. W. C. Fields is the principal comedian, and "Miss Universe" is presented as the acme and apex of feminine pulchritude.

Dorothy Britton is her name. She secured her extensive title at Galveston, Tex., crowning her supreme over Miss Ashtabula, Miss Siberia, Miss Patagonia, presumably Miss Saturn and Miss Aldebaran. Whether the competition extended beyond our Galaxy into the regions of the Spiral Nebula, only Einstein and Earl Carroll can tell.

The crowd will go to look at Miss Britton and to laugh at the jocosities of Fields. He started as a juggler in dime museums, he has played vaudeville in Africa, he appeared in burlesque for the fabulous salary of $35 a week, he was in "The Ham Tree" with McIntyre and Heath, and now he makes thousands laugh every week and gets thousands for doing it.

Some statistical shark and efficiency expert ought to calculate how much each laugh elicited by the antics of Mr. Fields is worth, dividing chuckles into dollars.

Circus Life in Pitt

Other fun-merchants and other divinities surround these two in Earl Carroll's big show. Dorothy Lull is said to be a remarkable dancer, Ben Blue is a comic of amusing gifts and there are said to be 125 in the chorus who minister delight to eye and ear.

The boisterous side of life also has the right of way in the Shubert Pitt, where George Sharp's Players are presenting Kenyon Nicholson's comedy of carnival life, "The Barker," in which Walter Huston scored a big success in New York.

A new leading lady makes her bow on Monday evening—Edith King, of whom many words of praise have been heard from those that know her work.

Harland Tucker will play the part created by Huston and that part has enough movement and color to give him the first good chance he has had in several weeks. The large cast will enlist the full strength of the company.

Gorgeous stage shows at the Penn, Stanley and Enright, with talking pictures of varied types and vaudeville to vary the talking picture drama in the Harris, will give this Christmas week a cheery and festal note for the waning year.

ORIENTAL

ANNA CHANG, Chinese flapper, is among those who appear in "Novelties," stage show in the Penn.

Critics of Berlin Slam 'Strange Interlude' in Big Chorus of Knocks

(Continued from Page Eight, This Part.)

been quite the same as "Strange Interlude." Their trinity of gentlemen concerned in it are a meaty, middle-aged lot, among whom the beautiful Bergner looks like an ageless little elf. Two of them wear monocles, one sports a beret with dress clothes.

Mood Escapes Set

One picture, particularly, of that celebrated climactic scene where Nina has her three men gathered around her. We all raved about the subtle, pensive quiet of that scene on the opening night. We all thought the Guild did wonders by having its actors do nothing but sit blessedly still in the lamplight. The Berlin picture hints of a far different mood. The three men are packed close upon a couch, a trinity of stiff shirts. On a balustrade above them Bergner stands with rapturously outflung arms, a ballet pose, a stance of impish, unearthly ecstacy, more like Peter Pan preparing to fly out of the window than Nina trudging up to her all too human bed.

Of course, this is simply snap judgment from a snapshot. I can't do more than conjecture.

Boy Wonder of Theater, Jed Harris, Returns to Broadway He Deserted

By BUSHNELL DIMOND

NEW YORK, Dec. 21.

THE most fascinating, envied and feared figure of the local theatrical world has just emerged, Napoleon-wise, from a self-decreed Elba, and Broadway is all eyes and ears in its efforts to find out what he's going to do next.

I am referring to Jed Harris. This extraordinary young man—he's under 30—has been killing time in London and the Continent for about a year. He pulled up stakes with a decisive gesture; announced that he was through with the theater—"The shell game of the arts," in Percy Hammond's bitter phrase—and was going to loaf and invite his soul—indefinitely.

Mr. Harris' return seems to be in the nature of a survey. He isn't, he says, positively committed to a production. If he finds a play he likes he'll do it. Otherwise, no. His re-entry on the Broadway scene seems to me significant if for no other reason because the impresario of "Broadway" waves away all talkie talk imperiously. He isn't interested. At least, not just now.

There is significance, too, it would appear, in Harris' scrutiny of the New York dramatic field, which, excluding a handful of wildly successful productions, is undeniably in a bad way, the latest staggering blow being the defection to Los Angeles of George M. Cohan. Harris, I think it may be fairly claimed, has the temperament, the autocracy, the inspiration and the capacity for work to put the street on its feet. Dictatorship is not indicated, but certainly men of his tang and drive are needed.

by anyone. His imagination is fiery, and he can hold a roomful of people in a hypnotic vise as he recites 'King Lear' or God knows what—anything. But he has queer sudden streaks of timidity—the very successful 'Berkeley Square' lay in his desk for a couple of years."

These remarks, while they may not reveal the man's entire stature, are pat at the moment. The Theater Guild, as I write, is preparing to bring to town a play called "Meteor," by S. N. Behrman, who wrote the delightful "The Second Man" and adapted "Serene Blandish." The new piece is said to concern itself with a man, a genius, with a thirst for power, unheedful of other people's feelings, physically intuitive, a disturbing person. Mr. Behrman used to be Mr. Harris' press agent.

(Copyright, 1929, Newspaper Feature Service, Inc.)

For the Records

It's rather interesting to glance at his past achievements—and fiascoes.

His opening gun proved to be of the pop variety. This was a ribald and ingenious farce, called "Weak Sisters," gustily played and dealing with a modern Mrs. Warren. The piece flopped largely because across the street was "Cradle Snatchers," of similar import. I still think the first-named play, by Lynn Starling, was funnier than that of Norma Mitchell and Russell Medcraft.

Harris followed this up with the moderately popular "Love 'Em and Leave 'Em," and then walked into the millionaire class with "Broadway." This he followed up with "The Royal Family," "Coquette," "The Front Page," all extraordinary smashes, and "Spread Eagle" and "Serena Blandish," which collapsed in spite of forced campaign.

Imagination Fiery

"Jed is so remarkable a producer," said a man who knows him intimately, "that his finest achievements will never be seen

TWIN

MEET one of the Darling Twins who are featured in the Stanley stage show, "Season's Greetings."

Cheer of Yule Season, Traditional in Theater, Sure to Be Observed

(Continued from Page Eight, This Part.)

phrases and sentences in holly barries. I feel that I was doing very well at it, too, until that ginger ale comparison forced its way into this article against my will. Anyway, from here on, it will be, if not Christmasy, at least an attempt to be.

First of all, we are to have all that Santa Claus can give us in the way of amusement, and it promises to be high class entertainment, too. All of the legitimate houses, two of which have been dark for a week, are to be open. There is to be plenty of gayety, with just enough of the serious to cause reflection. All theaters—those devoted to stage drama and the cinema shrines as well—will do their best to see that what the good St. Nicholas has brought for amusement patrons is presented to those for whom the gifts are intended in a manner befitting the season as well as the nature of the offerings that Kris Kringle brings to us.

Spirit Is Everywhere

That is to be Christmas in the theater for those on one side of the footlights. But Christmas is not confined to that side only. As we know, it is everywhere, on the stage as well as in the auditorium. We know it is a holiday for us—we, ourselves make it evident. Our pretty trees, our wreaths of green and red, our tinseled Christmas trees, our holiday happiness and feeling of good will toward all mankind—all of these are our symbols of our own state of mind and of the fact of Christmas and all that it connotes. Our very presence in the theater has a special meaning at Christmas time. It is the moment of relaxation in the great festival.

And what about the other side of the footlights—is there relaxation there, too, a giving up to the Christmas spirit? I assure you there is. The players are having just as much fun as you are. They know they are engaged in making people happy and that is their supreme satisfaction. The significance of their mission is a consciousness within them in a degree of special potency at the Christmas season.

Workers and Players

But they are working and you are playing. You dismiss it with the thought that, well, that is their business and they must take what comes with their calling. That is neither an unfeeling nor an unkindly thought, for it is just what the troupers think about it, too. It has always been that way. Yet Christmas is Christmas with troupers, who are far from home and firesides, just as it is with everybody else. And it is as far from cheerless as your own is.

They celebrate the holiday much as you do, within the limitations that the mimic world imposes. They send their gifts and they receive presents. With most companies it is the custom to have even a Christmas tree and a holiday feast after the Christmas night performance. On such occasions the company becomes a big family and they are as merry as the traditional Christmas bell.

That is the kind of a grip Santa Claus, with his kindly influence, has on the actor as well as the audience. In his imagination the actor sees the stockings of childhood hanging on the mantel. He sees the glistening snow radiating the reflections of the stors on a long-past Christmas morning when there is no other light save that and the red coals of a stove or fireplace. He senses the magic and the sentiment of the season and his feeling makes him one of us, present at our feast, as we are at his.

Serve the—ah—ginger ale, and a merry Christmas to you.

Publix Units For Stanley

THE Stanley Theater is to present its first Publix Unit stage show beginning Friday, January 3. The Publix organization creates a minimum of two miniature revues a week, 104 pint-sized musical comedies a year, employing singers, dancers, jesters, specialty teams, musicians, etc.

The production of these revues begins, naturally, with the producers, of which there are 10. Each of these is responsible for the creation and production of a unit every four weeks and he must have the unit rehearsed and ready to act four weeks in advance.

The ideas for these units come from news events, songs, popular names of the moment, slang expressions and dance novelties. Around any one or more of these items a revue may be constructed.

Publix offers something to the theatrical performer that, previous to its conception, had never been thought of, 50 consecutive weeks of appearances in the best theaters in the country.

'Vanities' Bill On Nixon Stage

THE Earl Carroll "Vanities," seventh edition, comes to the Nixon for Christmas week, opening Monday evening. W. C. Fields, comedian, is featured in nine humorous sketches. Dorothy Britton, who won the title of "Miss Universe" at the Galveston International Pageant of Beauty, will play several parts in "Vanities" as well as reigning as the beauty queen. The company includes Ben Blue, the Bennett boys, Theodore, Enrica and Novello, Joey Ray, Grace Wells, Paul Russell, Patrick Henry, Dorothy Lull, Elsie Connor and Vivian Wilson. "Vanities" has 45 scenes and episodes.

Stage in Penn Has 'Novelties'

FOR the Christmas week attraction, beginning Monday, the Penn will present Nat Nazarro, Jr., and His Aristocrats of Jazz in "Novelties." It is a Boris Petroff production featuring Boyce Combe, English comedian, and Gene Sheldon, who is billed as "the life of the party." Supporting entertainers include "Two Black Dots," dancing silhouettes, Ann Chang, Chinese star of syncopation, and the Gamby Hale Girls. The screen offers Joan Crawford in her first all talking picture, "Untamed." An organlogue by Dick Leibert and an overture, under Elias Breeskin's direction, will be on the bill.

Vaudeville Acts On Harris Bill

KEITH vaudeville in the Harris features the Six O'Reillys, a group of foreign gymnasts making their first American tour. Gene and Myrtle Moore in "Bits & Hits of Broadway" is another important booking. Szita and Anis, with Esther Deeter, offer a variety of dances intermingled with bits by a singing pianist. Packard and Dodge are funmakers, not automobiles, but their comedy hinges upon one's knowledge of the trials and tribulations of the motor car owner. Victor Graff, growing in popularity each week, offers an appropriate holiday number, called "Christmas Follies." "Street Girl" is the screen feature.

Ronald Colman Star in Aldine

"CONDEMNED," new Ronald Colman starring picture, comes to the Aldine Monday. It is a picture of the life among the convicts serving terms in the French penal colony of Devil's Island off the coast of South America. Colman's role, that of the dashing, debonair young thief, who falls in love with the warden's mistreated wife, is taken from life. This character formed the central figure of Mrs. Blair Niles' book "Condemned to Devil's Island" from which "Condemned" was adapted, and the original of the character is living now in his cell on Devil's Island, it is said.

Good Times, Loew Slogan

A NATION-WIDE "festival" of optimism and good cheer, with a slogan of "Good Times Are Here!", is to be launched in January, with Loew's and United Artists Penn and Loew's Aldine taking an important part. Heeding President Hoover's vigorous attempt to spur the country on to bigger things in 1930, the Loew theater organization, with hundreds of playhouses from coast to coast, is planning to provide especially ambitious shows for "Loew's January Festival."

Photoplay producers are cooperating with Loew's to release exceptional pictures during January. Enlarged stage programs are being arranged. Every theater will be decorated gayly—150,000 feet of colorful pennants, or nearly 30 miles of display! Merchants and industries in various communities will co-operate by decorating stores and streets and putting on "festival" civic events, all aimed to pep up the neighborhoods for a lively start to 1930. Automobile clubs will be asked to help distribute several million stickers reading "Good Times Are Here," with the "festival" insignia.

Pitt Offering Is 'The Barker'

THE Christmas week attraction in the Pitt, to be given by the George Sharp Players, is "The Barker," a three-act play of carnival life, by J. Kenyon Nicholson, played in New York and on the road, with Walter Huston playing the role which Harland Tucker will assume. Miss Edith King, new leading woman, will make her debut with the company. The story is woven about the lives of a father who has been a "barker" with shows all his life, and his son, who finds his way into the circus and falls in love with one of the girls in the show. There is a large cast, with Mabel Kroman, Gus Forbes, Alice Ann Baker, Robert Fiske, Hugh Banks, Lucette Parker, Norman Porter, Billy Link, Agnes Bane, Charlotte Orr and others. An extra matinee will be given Wednesday, Christmas Day.

Holiday Revue On Stanley Stage

DICK POWELL offers "Season's Greetings" as the holiday week show in the Stanley. The Rockets are featured in a doll dance. An added attraction is M. Barth's "Kiddie Xmas Follies," featuring Pittsburgh children. On the screen "Pointed Heels" is the all-talk film. David Broudy directs the Stanley Orchestra in "Christmas Fantasy" as an overture and Bernie Armstrong remains at the organ with "Song Pluggers Holiday."

'Jingle Bells' On Enright Stage

JAY MILLS presents a holiday revue, "Jingle Bells," in the Enright. Featured entertainers are Lassiter Brothers, tap dancers, and Williams' Midgets. On the screen "The Battle of Paris," a romantic comedy of Gay Paree in wartime, is the attraction. Frank Roberts remains at the organ with a novelty, "The Night Before Christmas."

JOHN S. B. ARCHER, tenor, will appear with the Harvard University Instrumental Clubs in the Carnegie Music Hall Thursday night.

Miss Barrymore Comes to Alvin

ETHEL BARRYMORE will appear in two plays in the Shubert-Alvin for two weeks beginning Monday night, with matinees on Wednesday and Saturday. G. Martinez Sierra's "The Kingdom of God" will be acted the entire first week. Lili Hatvany's "The Love Duel" will be played the entire second week, opening Monday, December 30. In "The Kingdom of God" Miss Barrymore has the role of Sister Gracia, at the ages of 19, 29 and 70, a part unlike anything she ever has acted. The play is not religious nor is Sister Gracia a nun. Louis Calhern is leading man. The company of 50 players includes Mary Loane, Georgie Drew Mendum, George Alison, William Kershaw, Anita Rothe, Harry Plimmer, Eleanor Stuart, Gertrude Maitland, James Meighan, Olive Oliver, Wilma Thompson, Diane Van Dommelen, Ernestine Gaines, Malcolm Soltan, Marcel Dill, Joan Carvel, Eleanor Powers, Charles Powers, Lionel Dante, Edward Teene and Gregory Deane.

Future Bills

ALVIN—*Ethel Barrymore in "The Love Duel." (Dec. 30).*

NIXON—*Basil Sydney and Mary Ellis in new play, "Children of Darkness." (Dec. 30).*

PITT—*George Sharp Players in "Getting Gertie's Garter." (Dec. 30).*

PENN—*William Haines in film, "Navy Blue." (Dec. 30).*

STANLEY—*Dolores Costello in film, "Second Choice." (Dec. 27).*

HARRIS—*Sally Blane in film, "Tanned Legs." (Dec. 28).*

ENRIGHT—*Lois Wilson and H. B. Warner in film, "Wedding Rings." (Dec. 27).*

A XMAS GIFT FOR PITTSBURGH!!!
Announcing the opening of the
WINTER GARDEN ROOF, DECEMBER 24
(Pittsburgh's only nite club in the clouds)
On Top of the
Mayfair Hotel, 423 Penn Ave.
Featuring ??LUKE BARNETT?? You know what that means!!
OLIVE & AMDUR LEE PARENT
With An All-Star Revue—Music by Georgie Weber and His Pittsburghers.
Call Mayfair Hotel, Atlantic 6060 for Reservations.
Indoor parking for our patrons right next door to hotel.

LOEW'S UNITED ARTISTS PENN STARTING MON. JANUARY 6th. DIRECT FROM THE CAPITOL THEATRE NEW YORK
LOEW'S Gorgeous STAGE SHOWS
PRODUCED BY LOUIS K. SIDNEY

XMAS DANCE
I Wish Everybody a Merry Xmas—Al Bonach
MON., DEC. 23 SPECIAL XMAS PARTY and DANCE. Luncheon and Dancing, 8:30 Till 2 A. M.
XMAS NITE EVERY PERSON WILL RECEIVE A GIFT FROM OUR SANTA CLAUS.
THUR., DEC. 26—DANCE CONTEST FINALS
FEATURING JIMMY ZUMMO'S ORCHESTRA
ALDINE BALLROOM, Above Aldine Theater

HARRIS THEATRE DIAMOND ST.
KEITH VAUDEVILLE
MASTER OF CEREMONIES—STAGE BAND
AND FIRST RUN ALL-TALKING FILM FEATURES
Mat. 10-20-30 Eve. 15-25-40

CARNEGIE MUSIC HALL
MENDELSSOHN CHOIR
presents
"THE MESSIAH"
Friday, December 27, 8:00 P. M.
Tickets at Mellor's, $1.00 to $2.50

SHUBERT PITT THEATRE TOMORROW NIGHT and ALL WEEK
The GEO. SHARP PLAYERS Present
"THE BARKER"
Comedy of Carnival Life
Nights—400 Good Seats, 75c
Matinees Thursday and Saturday
SPECIAL PERFORMANCE WED., CHRISTMAS DAY

TRY DANCING CLASSES DAILY
Ballroom Classes Tuesday and Friday, 8:30
Dancing Every Thursday and Saturday Evening
Christmas Dance December 25th
Booklet Mailed on Request.
Johnny Jones Old-Time Dances Monday Night.
M. W. BARTH,
School of Dancing
818 LIBERTY AVENUE

PARIS INN Chinese Restaurant 310 FIFTH AVENUE
SUNDAY and DAILY DINNER
BUSINESS MEN'S LUNCH, 50c DANCING No Cover Charge
MARTY SCHRAM ORCHESTRA

Shubert ALVIN
Tomorrow Night
MATS. CHRISTMAS DAY AND SAT.
50c TO $2.50.
NIGHTS, $1 to $3.
LEE SHUBERT presents ETHEL BARRYMORE
In G. Martinez Sierra's
KINGDOM OF GOD
AN UNUSUAL SPANISH PLAY—CAST OF 50 — SETTINGS BY WATSON BARRATT
Week Dec. 30 LILI HATVANY'S "the LOVE DUEL" ADAPTED by ZOE AKINS

Carnegie Hall—Thursday Evening, Dec. 26—Grand Holiday Concert
HARVARD UNIVERSITY Including BANJO, MANDOLIN and VOCAL CLUBS
$1 to $2.50 at Mellor's, Tomorrow
FAMOUS GOLD COAST ORCHESTRA
Carnegie Hall—Monday Evening, Dec. 30—One Appearance Only.
The World's Greatest Dancers. After their Sensational European Success.
KREUTZBERG AND GEORGI
Mail Orders NOW. Public Sale Tomorrow at Mellor's. $1, $1.50, $2.00, $2.50.
RETURN OF LAST SEASON'S GREATEST SUCCESS. RICHARD WAGNER'S MASTER WORKS OF MUSIC DRAMA BY
GERMAN GRAND OPERA COMPANY
Wed. Eve., Jan. 22 SIEGFRIED | Thur. Eve., Jan. 23 GOTTERDAMMERUNG
Tickets $5.50, $4.40, $3.00, $2.50, $2.00, $1.50 Mail orders with remittance and return envelope NOW to May Beegle, 955 Union Trust Bldg. Performances to be given at Syria Mosque. Public Sale at Mellor's begins Thursday, Jan. 2.
Carnegie Hall—TUESDAY EVENING, JAN. 7. Celebrated Negro Tenor
ROLAND HAYES
$1.00 to $3.00 at Mellor's Tomorrow. Also Dorsey Bros., 6355 Frankstown Ave. and Geo. M. Wood, 1410 Wylie.

McDOUGALL'S XMAS DANCES
Shady and Penn Ave., E. Liberty
Xmas Eve., Tues., Dec. 24. Xmas Night, Wed., Dec. 25
Nirella's All Star Eight
Dancing Every Tues., Thurs., Fri. and Sat.

NIXON COMMENCING TOMORROW NIGHT
MATS. WEDNESDAY (XMAS DAY) AND SATURDAY AT 2:15
ALL NEW FIRST TIME HERE ALL NEW
SEVENTH EDITION AMERICA'S GREATEST REVUE!
W. C. FIELDS in EARL CARROLL VANITIES
56 WORLD'S HIGHEST SALARIED PRIZE WINNING BEAUTIES 56
COMPANY OF 100 including
Ben Blue, Bennett Boys, Joey Ray, Grace Wells, Dorothy Lull, Paul Russell, Theodore, Enrica & Novello, Patrick Henry, Vivian Wilson, Elsie Connor and Dorothy Britton ("Miss Universe")
ORIGINAL PRODUCTION · 45 SCENES · DIRECT FROM EARL CARROLL THEATRE
NIXON NIXON
NEXT WEEK—(NEW YEAR'S WEEK)
KENNETH MACGOWAN and JOSEPH VERNER REED
Will Present
The Distinguished Stars
BASIL SYDNEY and MARY ELLIS
In a Play of Wit and Gallantry
"Children of Darkness"
by Edwin Justus Mayer
Author of "The Firebrand"
Staged by LESTER LONERGAN
Setting and Costumes by ROBERT EDMOND JONES
Cast Also Includes Charles Dalton, Walter Kingsford, Eugene Powers, J. Kerbey Hawkes, Richard Menefee.
EVENINGS—Orch., $3—Balc., $2.50, $2, $1—Second Balc., 75c. MATINEES—New Year's Day and Sat.—Orch. $2.50—Balc., $2, $1.50 and $1—Second Balc., 75c.
SEATS ON SALE AT BOX OFFICE THURSDAY

This Week is Family Week at All Warner Bros.' Theatres! Attractions have been selected with a view to pleasing every member of the family! It's Warner Bros.' way of saying "Merry Christmas"

Song, Talk, Jungles and Grim Convict Drama in Films

New Photoplay Features Eight Teams of Sisters As One of Its Highlights

(Continued from Page Nine, This Part.)

Wolheim, whose face is his fortune, and Dudley Digges are prominent in supporting roles.

Jungles Versus Gotham

The Penn screen is to present Joan Crawford in her first all-talkie, "Untamed." In a way it is a picture of contrasts for its locale is centered in two places —Central American jungles and New York. Joan is seen as the enticing daughter of a wealthy oil prospector, who after years of childhood in the jungles finally finds herself face to face with the complexities of modern life. Leaving Central America upon the death of her father, she goes to New York and proceeds to fall in love with a penniless engineer.

The film cast is a large one and includes Robert Montgomery, Ernest Torrence, Holmes Herbert, Gwen Lee, Grace Cunard, John Miljan, Edward Nugent and Gertrude Astor.

Crooning Mr. Vallee

The new photoplay in the Stanley is "Pointed Heels," which sounds modern enough. It is a singing and talking production and William Powell, Helen Kane and "Skeets" Gallagher are in the featured roles. This fellow Powell, who recently became quite prominent on the talk screen doing the sleuthing Philo Vance, has been in films a long time. He was one of the best villains back in the silent days. Incidentally, Mr. Powell, though born in Kansas City, lived in Pittsburgh a number of years.

Rudy Vallee, radio crooner, who recently made a brief screen appearance here in "Glorifying the American Girl," is out in the Sheridan Square as star of the R. K. O. picture, "The Vagabond Lover." The film plot is said to parallel in theme the actual life story of Rudy, who has risen from a country boy, son of a New England druggist, to be idol of the radio and night clubs. Mr. Vallee croons four songs during the action of the picture.

Miss Kane is recalled as that singing boop-boop-da-loop (or whatever it is?) girl who made her screen debut in "Sweetie."

"The Battle of Paris," heralded as a comedy romance of wartime Paree, is the current talkie in the Enright. Gertrude Lawrence and Charles Ruggles are featured. A new photoplay will open in that theater Friday, December 27, instead of Saturday, marking the inauguration of a new "opening day" there.

R. K. O.'s "Street Girl," starring Betty Compson, is getting a downtown showing in the Harris.

The Garden has "Why Bring That Up!" with Moran and Mack, as one of its bookings.

Roland Hayes Will Sing Here

ROLAND HAYES, Negro tenor, will give a concert in Carnegie Music Hall on Tuesday evening, January 7. This season marks Roland Hayes' sixth tour of America. In addition to a group of Negro Spirituals.

TEAM

GENE MOORE is a member of one of the featured vaudeville teams on the Harris stage.

Concert and Terpsichore In Events of Yuletide

(Continued from Page Nine, This Part.)

ported them eccentrics, and assured us they were the only members of that opera who knew anything about rhythm. Then came a rumor that Kreuzberg was doing a specialty in Max Reinhardt's production of "Midsummer Night's Dream" in Salzburg and New York. Not until his New York recital was our curiosity aroused, and when later Georgi joined Kreuzberg in a recital, many who attended that performance wrote in superlatives, and begged us to divert any other entertainment for the sake of these dancers. Now we read almost unbelievable praise from Boston and other eastern cities.

Expression Modern

It seems these artists are finding in the motion of their bodies the same expression that the modernists in poetry, painting or music have already shown us. They are even monstrous at times, but always mindful of beauty and design within space. While they have graduated from the classic ballet, and have drawn inspiration from the Russians, they also have gone far beyond and founded a school of their own, based on the physical quality of their accompanying music.

How much more deeply dancers of the present are penetrating the meaning of music would rejoice the heart of a thinker like Richard Wagner, who wrote every gesture into his musical phrase. La Argentina must have been a revelation in this respect, for, though her steps were limited, she lived the music of Spain.

With Kreuzberg and Georgi we shall see new meanings for the works of Chopin, Prokofieff, Milhaud, Satie, DeFalla and Debussy. They must be of a thinking race of poets who are trying to combine the arts and their dancing begins a new epoch.

BROTHER

HERE is one of the Lassiter Brothers who appear in "Jingle Bells," Enright stage show.

Cohan to Say Goodby Broadway Next Spring

(Continued from Page Eight, This Part.)

well with $16,000 at the Central and will remain over the holidays. "General Crack" started off mildly with $24,000 at the Warner. "The Love Parade" is still the hit of the street.

"Hollywood Revue," "Show of Shows," "Rio Rita," "The Trespasser" depart from the alley this week, making way for the holiday new ones.

"The Sky Hawk," last week's new special, sent the reviewers into hysterics. The picture was brought in quietly and the whispers were that it was to be pretty poor, but did the boys and girls rave over it. It is figure as a sure hit.

Vallee Picture Sheridan Booking

RUDY VALLEE'S initial starring film, "The Vagabond Lover," is the new attraction in the R-K-O Sheridan Square. The picture story, written by James Creelman, Jr., parallels in theme the actual life story of Rudy Vallee, who has climbed by his musical ability from a country boy, son of a New England druggist, to a radio and night club idol. Sally Blane has the heroine role. Other players include Marie Dressler, Norman Peck, Danny O'Shea, Nella Walker, Alan Roscoe, Malcolm Waite and Charles Sellon. Four songs are sung by Vallee during the action of the plot.

Five Talkies In 5 Months

(Continued from Page Nine, This Part.)

forget the capitals) confuses me. And there you'd have a typical interview."

"Iz zat so?. Well, this isn't New York, it's Hollywood. Our tallest building is 12 stories high and the nearest thing to a subway are the underground pedestrian crossings."

"I know—but isn't it a great idea?"

"Uh-huh. Let's go to New York."

Joan Crawford In Penn Picture

JOAN CRAWFORD is starred in "Untamed," which comes to the Penn Monday. She plays a girl, brought up in the Central American jungles, who suddenly is brought face to face with the complexities of modern life. Leaving Central America upon the death of her father she comes to New York and falls in love with a penniless engineer. The man in whose care Joan has been left when her father died in the tropics, leaving her a fortune, objects to her marriage with this poor young man and does all he can to thwart it. Jack Conway directed this film drama of present-day life. In the cast are Robert Montgomery, Ernest Torrence, Holmes Herbert, Gwen Lee, Grace Cunard, John Miljan, Edward Nugent and Gertrude Astor.

'Pointed Heels' Stanley Booking

BACKSTAGE life and domestic entanglement are prominent in "Pointed Heels," all-talking picture in the Stanley, William Powell, the sleuth of "The Greene Murder Case" and "The Canary Murder Case;" Helen Kane, the original boop-boop-a-doop girl; Fay Wray and Richard "Skeets" Galagher are cast in the leading roles. On the stage Dick Powell offers "Season's Greetings." Bernie Armstrong remains at the organ. David Broudy directs the Stanley Orchestra in "Christmas Fantasy."

Harris Screen Has 'Street Girl'

THE Radio picture "Street Girl," is current in the Harris. Betty Compson, who has reached new heights through the medium of talking pictures, heads the cast of well-known players. "Street Girl" was adapted from W. Carey Wonderly's story, "The Viennese Charmer," a dramatic tale of that little known, but intensely human district, New York's "Little Hungary." Featured in support of Miss Compson is John Harron. Comedy is furnished by Jack Oakie, Ned Sparks and Joseph Cawthorn.

Moran and Mack Garden Booking

"WHY BRING THAT UP?" featuring Moran and Mack, the Two Black Crows, will be presented in the Garden for three days, beginning Monday. The picture Thursday, Friday and Saturday will be "The Mighty," starring George Bancroft.

Aldine Ballroom Has Special Dance

A SPECIAL Christmas dancing party will be held this Monday night in the Aldine ballroom. Music will be furnished by Jimmy Zummo's orchestra. Finals in the dance contest being conducted by the ballroom management will be held Thursday night.

El Brendel From Cellar

(Continued from Page Nine, This Part.)

the war so I decided to do Swede impersonations.

"Motion pictures didn't interest me much until the screen found its voice. They now afford all the pleasure the stage lacked with practically the same amount of work. Aye tank they bane perty good."

'Show of Shows' Current in Grand

"SHOW OF SHOWS," Warner Brothers' all-color and talking picture is current in the Grand. More than 75 prominent performers are seen and heard and more than 1,000 Hollywood beauties contribute their talents toward the dancing routines in the picture. The featured players include John Barrymore, Richard Barthelmess, Irene Bordoni, Georges Carpentier, Betty Compson, Chester Conklin, Dolores and Helen Costello, Viola Dana, Alice Day, Douglas Fairbanks, Jr., Frank Fay, Lloyd Hamilton, Lupino Lane, Lila Lee, Ted Lewis, Winnie Lightner, Beatrice Lillie, Nick Lucan, Chester Morris, Jack Mulhall, Ben Turpin, Grant Withers and Loretta Young.

Opera Events By German Group

THE tenor department of the German Grand Opera Company, whose forces visit this city on January 22 and 23, for two performances, boasts of half a dozen artists, some of whose names are familiar to music devotees, while others, famous in Germany and other countries of central Europe, are this season visiting American shores for the first time. Best known to Americans are Karl Jorn, formerly of the Metropolitan Opera, New York, and Johannes Sembach, co-star at the Metropolitan with Caruso in the heyday of that singer's regime.

Enright Books 'Battle of Paris'

THE all talking attraction on Enright screen is "The Battle of Paris," heralded as a romantic comedy of wartime Paree. Charles Ruggles, comedian, who scored success in "The Lady Lies," and Gertrude Lawrence, musical comedy actress are cast in the leading roles. The picture only will play five days at the East Liberty playhouse, the Enright going to a Friday opening policy at the conclusion of the run of this production. Supporting players are Walter Petrie, Gladys du Bois and Arthur Treacher. On the stage, Jay Mills presents "Jingle Bells."

Harvard Musical Clubs in Concert

THE Harvard University Instrumental Clubs will be in Carnegie Music Hall Thursday evening. In addition to the mandolin, banjo and vocal units of the club, the Gold Coast Orchestra will be a feature. The local committee, under whose auspices the Harvard boys come to Pittsburgh, includes Park J. Alexander, Horace Forbes Baker, H. V. Blaxter, W. H. R. Hilliard, Eugene Hunting, G. C. Kimball, Albert C. Lehman, John E. Ricketson, Charles W. Wilder, Charles Holmes Wolfe and George W. Nicola.

Santa Claus Requested To Bring Some Curious Presents to Film Stars

(Continued from Page Nine, This Part.)

tune, not a dame.

Gloria Swanson wants another "Trespasser" and not a "Queen Kelly." All the stars want a microphone at home to practice for premiers.

Well, giddap, Donner and Blitzen. Let's be moving.

German Dancers Here Dec. 30

HARALD KREUTZBERG and Yvonne Georgi, the German dance modernists, will present a dance recital in Carnegie Music Hall on Monday, December 30. Both artists are disciples of the famous Mary Wigman School of Germany. Among the principal numbers on the program will be "Polonaise," by Chopin; "Dance of the Master of Ceremonies," from Reinhardt's Festival Play, Saltzburg, music by Scott; "In the Twilight," by Milhaud; "Variations," by Mozart; "Dance of Salome," by Scott; Spanish Impressions, by DeFalla; Three Mad Figures, by Prokotieff, and Russian Dance, by Wieniawski.

String Quartet Plays January 12

THE Yost String Quartet will give its second concert of the season January 12 in the Hotel Schenley ballroom. A new string quartet by Frederick Jacobi, an American composer, will be heard for the first time here. The Yost quartet comprises Gaylord Yost, Roy Shoemaker, Carl Rosenberg and James Younger.

Christmas Music On Koch Program

A PROGRAM of Christmas music will be given in Carnegie Hall at 3 o'clock this Sunday afternoon. Dr. Caspar Koch will be assisted by the Niesen Quartet, consisting of Gladys H. Johnson, soprano, Marie Louise Power, contralto, Ross Munn, tenor, and C. S. Niesen, baritone. Paul W. Koch is the accompanist.

LOEW'S PITTSBURGH THEATRES

Wish You A Very Merry Christmas

—Announcement Extraordinary—

The first of the new "Loew's Stage Shows" direct from the Capitol Theatre, New York, produced by Louis K. Sidney, will be presented at Loew's Penn—week beginning Monday, Jan. 6th.

LOEW'S & UNITED ARTISTS PENN

STARTS TOMORROW

A Girl With Too Much Money—
A Boy With Too Much Love.

Joan Crawford in UNTAMED

A Metro-Goldwyn-Mayer Picture

With ROBERT MONTGOMERY ERNEST TORRENCE

ON THE STAGE NAT NAZARRO JR.

In a Loew's Stage Show "NOVELTIES" With Boyce Combe—Jene Sheldon Cast of Broadway Stars

DICK LEIBERT ORGANLOGUE "Lung-Busters"

ELIAS BREESKIN PENN SYMPHONY ORCH. "Spirit of Xmas"

LOEW'S JANUARY FESTIVAL

WATCH LOEW'S SHOWS IN JANUARY

LOEW'S JANUARY FESTIVAL

LOEW'S ALDINE

STARTS TOMORROW

THE LOVE THAT TOOK A THIEF TO PARADISE!

Ronald COLMAN in "CONDEMNED"

—TO DEVIL'S ISLAND

United Artists TALKING Picture With ANN HARDING

She was beautiful, desirable! He was a thief who always took what he wanted!

Breathless Drama! Glorious Romance you'll remember a lifetime!

His Songs of Love's Enchantment Echo in a Hundred Million Hearts!

He lifts his voice and the world flings care aside and gives itself to the sheer joy of song.

Radio Pictures Presents RUDY VALLEE with his Connecticut Yankees, in "THE VAGABOND LOVER"

His First Feature Picture

A Glorious Festival of Song!

with SALLY BLANE and MARIE DRESSLER

Wonder Singer of the Screen!

With a new cycle of songs including his greatest success "A Little Kiss Each Morning"

RKO SHERIDAN SQUARE

A MONTH AHEAD OF DOWNTOWN

Harris

CONTINUING THRU FRIDAY

DOORS OPEN NOON XMAS DAY

MERRY CHRISTMAS TO ALL!

FIRST PRESENTATION IN DOWNTOWN PITTSBURGH

BETTY COMPSON & JACK OAKIE

The STREET GIRL

—ALL MELODY • • ALL LAUGHTER • • ALL SENSATION • •

Santa Claus Will Be Here Every Day Until Christmas at 4 P. M. Souvenir for Each Child Attending.

R.K.O. VODVIL (Exclusively)

VICTOR GRAFF

JOHNNY MITCHELL AT THE CONSOLE

PRESENTING 'CHRISTMAS FOLLIES' with THE SIX ORELLS GENE & MYRTLE MOORE PACKARD & DODGE ZITA ANISE and CO. HARRIS STAGE BAND

COMING SOON "RIO RITA"

NEXT WEEK • • GOLD-DIGGERS CAST in "TANNED LEGS"

WARNER BROS. THEATRES

STANLEY

C'MON! A "WOW" Picture With a "WOW" Cast . . .

POINTED HEELS

Paramount's All-Talking throb-drama, with WILLIAM POWELL FAY WRAY HELEN KANE "Boop-boopa-dooping" "Skeets" GALLAGHER Jack Oakie's wise-cracking pal in "Fast Company"

On the Stage A gala, tuneful treat for old and young . . .

DICK POWELL in "Season's Greetings"

With EL CLEVE Darling Twins Nelson's "Garland" and M. Barth's "Kiddie Xmas Follies"

ENRIGHT

ENDING THURS. NITE

Jay MILLS in "JINGLE BELLS"

Featuring Williams Midgets Lassiter Bros. Jim, the Wrestling Bear Karl Heinrich's Kiddie Revue

Youthful spice and Xmas cheer for every member of the family!

ON THE SCREEN

CHARLES RUGGLES, a barrage of laffter; GERTRUDE LAWRENCE, musical comedy favorite, in "Battle of Paris"

Depicting Gay Days When American Soldiers Were on Leave in Paris!

Bring Kiddies to See Enright's Santa Claus!

GRAND

Now Playing

77 Famous Stars . . . 1000 Hollywood Beauties . . . Singing . . . Dancing . . . Talking . . . Natural Color . . . the most astounding entertainment the stage or screen has ever known!

"SHOW OF SHOWS"

A Warner Bros. & Vitaphone super-triumph, with such favorites as . . . John Barrymore, Richard Barthelmess, Winnie Lightner, Dolores Costello, Ted Lewis, Nick Lucas, Alice White!

No Advance in Prices!

PLAN NOW TO ATTEND WARNER THEATRES' NEW YEAR'S EVE WHOOPEE PARTIES!

IMPORTANT ANNOUNCEMENT

THE STANLEY is proud to announce that, starting Friday, Jan. 3, it will become a link in a selected chain of great theatres to present

WARNER-PUBLIX Super-Stage Shows

These revues will come to you direct from the Paramount Theatre in New York . . . with a complete change of cast, chorus, scenery and effects every week!

They Will Be Presented by DICK POWELL Pittsburgh's Favorite Entertainer!

GARDEN NORTHSIDE

North Ave. near Federal

PICK OF THE PICTURES

MON. TUES. WED. THE TWO BLACK CROWS, MORAN & MACK, in "WHY BRING THAT UP?" LAUGHS GALORE—GIRLS BY THE SCORE

THUR. FRI. SAT. GEORGE BANCROFT in "THE MIGHTY" With ESTHER RALSTON, RAYMOND HATTON, WARNER OLAND, DOROTHY REVIER

REAL ESTATE and BUILDING

Increased Inquiry Noted in Real Estate Market

MORE ACTIVITY PREDICTED FOR FIRST OF YEAR

Better Demand for Business Property Seen in Spite Of Pre-Holiday Season.

The real estate market has turned inactive with the approach of the holidays and transfers are being recorded in smaller volume. A good inquiry has been noticed, however, and brokers predict brisk business for the early part of next year.

December is usually considered a quiet month in the house market although occasionally a home is purchased as a Christmas present. Usually, however, members of the family are too much interested in shopping to give attention to house-hunting and few deals are closed until after the first of the year.

Business leasing has shown some improvement recently. A number of large lease deals have been closed and a much better demand for space is seen. Substantial inquiry is also reported for first-class industrial property.

SQUIRREL HILL SALE

A large brick residence on the south side of Aylesboro avenue east of Wightman street, Fourteenth Ward, has been sold by the Fidelity Title and Trust Company to William M. McKelvey for $40,000. The lot is 133x169 feet.

In Mt. Lebanon, the Stevenson, Williams Company sold for L. S. De Puy, of New York, to George Newman 50x128 feet in Pennsylvania boulevard. Mr. Newman plans to erect a brick duplex.

In Crafton, Frank J. Black has purchased from the Carnegie Land Company 119x124 feet with a house at 241 Noble avenue for $15,000.

A brick house at 244 Forty-fourth street, lot 32x153 feet, has been sold by Leonard Kwaterski to the Rev. Hugh C. Boyle, bishop of the Roman Catholic diocese of Pittsburgh.

The Catholic Institute of Pittsburgh has conveyed to the county of Allegheny a tract of 13,890 square feet in Grenada street, North Side, as a part of the approach for the new McKees Rocks Bridge. The consideration was $17,500.

A brick residence on 100x351 feet at 4323 Irvine street, Hazelwood, has been sold by Henry Friedman to William H. Larkin.

Outdoor Advertisers Seek Realtors' Help

A resolution recently passed by the Outdoor Advertising Association at its annual convention looks toward harmony between billboard interests, civic improvement projects and those organizations seeking to protect property values. The resolution asks that the Department of Commerce of the United States make a survey outlining the manner in which advertising companies should proceed in suburban communities. The resolution suggests that the Department of Commerce secure the aid of the Department of Commerce of the United States, the National Association of Real Estate Boards, the American Hotel Association, the Association of National Advertisers, the Art Center of New York, and the National Federation of Women's Clubs in making its recommendations to the advertisers. The National Association of Real Estate Boards four years ago placed itself on record as opposed to outdoor advertising as such a nature that it destroys scenic beauty.

Wilkinsburg Flats In Exchange Deal

Two apartment buildings at 901-11 James street, Wilkinsburg, have been sold through the Franklin Realty Company for M. Helfond to Mary E. Wiley for $60,000. Mr. Helfond accepted in part payment two lots at Tilbury street and Shady avenue, Squirrel Hill.

Residence Planned In Kittanning Pike

Bids have been taken for a large residence in the Kittanning road, near Etna, for F. Forchheimer. The site overlooks the Pine Creek valley. The ground was purchased recently through the S. W. Black Company. R. Maurice Trimble is the architect.

Addition Sketched For Arnold School

Preliminary sketches have been made for a new $150,000 gymnasium for the Arnold School, a private educational institution at 414 Braddock avenue. A campaign will be conducted to raise $150,000 for the project.

Firestone Building Contract Awarded

The Nicola Building Company has been awarded the contract for the construction of the new sales and service station for the Firestone Tire and Rubber Company at Baum boulevard and Roup street, East End. Sub-contracts will be awarded soon.

Sewickley Heights Home Plans Ready

Plans are being completed for a residence in Sewickley Heights for William R. Blair, Jr. Herbert McCullough is the architect.

NEW HOMES ADD BEAUTY TO SQUIRREL HILL DISTRICT

PHOTOS BY PITTSBURGH SUN-TELEGRAPH

COLONIAL—This house in Inverness street near Maynard street is a Colonial design owned by Charles C. Heard.

MODERN—Attractive planning and construction is seen in the home of C. E. Lott at Inverness and Plainfield streets.

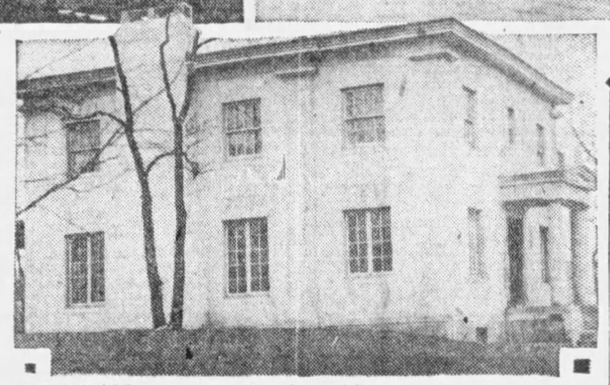

GRECIAN—Ancient Greek architecture is seen in the home of Eugene B. Strassburger located in Beacon street.

Watching Real Estate
By M. V. BURGESS

INCREASE in the 1930 tax millage by City Council brought a storm of protest from real estate and building interests. The higher tax rate, forced through by a majority in Council, was ratified without giving time to seriously consider any of the suggestions for economy brought forward by taxpayers at the public hearing. The blunt refusal of the aid offered by the business, real estate and building leaders of the city has caused resentment and the results are likely to be far-reaching.

CO-OPERATION being rejected, property owners are planning to conduct their own investigation of the expenditures of public funds. The Building Owners and Managers have already decided to make a complete study of the situation. The central aim of the Pittsburgh Real Estate Board for 1930, as expressed by its leaders, is to get at the root of the tax problem. City Council's action has at least had the good effect of arousing public interest.

RESULTS of the crash in the stock market have not yet taken the form of a boom for the real estate business. This is the opinion of a number of Pittsburgh brokers who have been watching the situation closely. In the case of costly homes, numerous prospects have withdrawn from the market. Although most stock losses are on paper, they nevertheless represent a real decrease in the buying power of the owner. On the other hand much more interest is being shown in lower-priced properties. The realtor is getting a hearing by individuals who would have laughed at him a few months ago.

BUILDING of homes for the market by speculators generally forms a large part of any boom in construction. The activities of the speculative builder are watched closely to determine the trend of the real estate market and supply and demand in the house market. Although the builder who constructs for the market is often misjudged because of the work of a few of his trade, he is generally a high class workman. He is responsible for the growth of many large cities.

WORK on the New Ohio River boulevard is reported to be six months ahead of schedule and the new roadway will be completed by Christmas of 1930, according to the contractors. Dwellings have been wrecked or moved at Verner Run, North Side; Bellevue and Emsworth in preparation for grading. Work on nine bridges along the line is approximately half completed. Plans for the new McKees Rocks bridge over the Ohio River, connecting with the new boulevard near Termon avenue, are well under way.

MANY of the Pittsburgh suburban districts outside the city have had big years in construction and real estate activity. West View and Ross Township have been very active. The North Hills district has been much helped by the construction of the new Perry highway, a wide boulevard for the northern traffic. In the South Hills, Mt. Lebanon is marking up a new building record. Most of the established Mt. Lebanon real estate men have had unusually big years.

BETTER salesmanship is considered the one key which, under present conditions, will open the door to an improved real estate market. Better selling in this case does not mean the "high pressure" variety. There has been plenty of that in the real estate business, usually fatal results in the long run. "High pressure" sales do not build good will, a great asset in any business. Complete information on property and an honest effort to render service will make many more deals over a period of years.

MANY brokers consider the deals which they make as their best form of advertising. A customer, well pleased with a bargain, will boast about it to his friends and if the broker has done a good job he will get credit for it. Many a run of sales has originated from one well-handled transaction. Ofter it requires years to gain a reputation for clean-cut dealing, but once acquired it brings business to its owner from many unexpected sources.

Reliance Castings Plans New Foundry

The Reliance Steel Castings Company is planning to start work soon on an office building and foundry at Twenty-eighth and Smallman streets. Lake & Davidson are the architects.

Four New Dwellings For Squirrel Hill

James McCafferty has requested a permit to build four brick dwellings and four garages at 6523-25 Rosemoor street, Squirrel Hill, at a total cost of $18,000. The ground was purchased from E. B. Hulley.

New Jersey Realty Board Joins Forces With Owners' Group

The Real Estate Board of Oranges and Maplewood, N. J., is the first member board of the National Association of Real Estate Boards to affiliate 100 per cent its associate members with the national association's property owners division.

Reports from the Oranges and Maplewood organization indicate that more than 125 property owners will be brought into this new division of the national Association, which was established to enable property owners, for the first time, to speak as a body and to take action in regard to legislative proposals of importance to real estate, and, through membership in local real estate boards, to work with the realtor in securing a more equitable distribution of the tax burden.

Property owners' divisions within local real estate boards were recommended by the association to its constituent boards at its latest mid-winter meeting, and at the next following meeting of the association's board of directors, organization of the property owners' division within the national association was completed. Albert W. Swayne, Chicago, is chairman of the division.

Realtor Committee Ready to Aid City

A committee to report on the cost of operation of the City-County Building and the rates of rental for the stalls in the Diamond Market has been appointed by J. W. Cree, Jr., president of the Pittsburgh Real Estate Board. The members are J. W. Bumford, chairman; Charles F. Chubb, R. L. McKallip, A. C. Vogeley, John L. Walsh and William C. Ziegler.

House Bids Taken In Heberton Avenue

Mrs. Mary L. Lewis is taking bids for the construction of two brick houses with garages attached at Heberton avenue and Jackson street, East End.

Saturday Danger Period for Worker

Saturday is the most dangerous day for the workmen, according to findings of a survey in New York reported by The American Architect. On construction jobs it was found that more men were injured on Saturday morning than any other half day. The explanation advanced is that the men are tired and anxious to get away for the week-end, hence their minds do not focus as clearly on their jobs as during other days.

REALTORS PLAN TAX DISCUSSION

The present situation of real estate in the national economic structure will be one of the central topics on the program for the annual mid-winter meeting of the National Association of Real Estate Boards, to be held in Phoenix, Ariz., January 23 to 25.

"A Nation Wide Tax Policy for Real Estate" is the subject of an address to be given by Simon E. Leland, associate professor of economics at the University of Chicago and tax consultant for the National Association of Real Estate Boards. Mr. Leland's address, which is scheduled for the second general convention session, to be held Friday, January 24, will take up the present tax problems of particular importance to real estate.

Harry H. Culver, of Culver City and Los Angeles, president of the association, will review the work of the association during 1929.

BEAVER REALTY BOARDS CONFER

The newly formed Beaver County Real Estate Board held a real estate appraisal conference at the Penn-Beaver Hotel in Rochester, Pa., Saturday. The speakers at this conference were Dr. Arthur J. Mertzke, director of education and research of the National Association of Real Estate Boards and Fred M. Babcock, of Chicago, author of books on appraisals.

The meeting was well attended by members of the new board as well as realtors from Pittsburgh and North Boroughs. Chester A. Lewis, of Beaver Falls, is the president of the Beaver County Real Estate Board and O. H. Locke, of Monaca, is secretary.

This conference was one of a series which have been held in different parts of the country and which are sponsored by the National Association of Real Estate Boards. Members of the Pittsburgh Real Estate Board present were J. W. Cree, Jr., L. T. Stevenson, R. T. Mackintosh and J. Roland Brady.

PLANNERS SEE U. S. BUILDINGS LOSING BEAUTY

Architects' Institute Starts Campaign of Education To Improve Construction.

A campaign of public education in "good architecture and good environment" has been started by the American Institute of Architects, with the purpose of eliminating "the careless ugliness" of the nation's cities.

American cities are "90 per cent ugly," and the result is enormous waste and depreciation, according to Charles E. Cheney, of Palos Verdes Estates, Cal., chairman of the institute's city and regional planning committee, which is striving to stimulate an awakening in behalf of better architecture.

"The seriousness of the situation lies, however, in the fact that the percentage of new buildings, really esthetically good, is not increasing," Mr. Cheney says. "In some cities it is even decreasing. The building inspectors tell us they are getting fewer plans today than formerly by men trained to produce good design."

15 years to pay for your
New Home
Send for circular explaining our new
15 Year Monthly Payment Mortgage Plan
$8.44 monthly payment for each $1,000 of borrowed money which includes interest and money reduction on principal. No commissions or brokerage charges. An ideal program for thrifty families.
PEOPLES-PITTSBURGH TRUST COMPANY
Fourth Avenue and Wood Street
Pittsburgh, Pa.
Capital and Surplus $19,000,000
Available also at the following "Associated Banks"
East End Savings & Trust Co.
Oakland Savings & Trust Co.
Dormont Savings & Trust Co.
Metropolitan Savings Bank & Trust Co.
Peoples Trust Co.—South Side
Terminal Trust Co.
Squirrel Hill Office
Peoples-Pittsburgh Trust Co.

REALTOR

LEADER—Leonard P. Reaume, president elect of the National Association of Real Estate Boards will be inducted into office January 21 at Phoenix, Ariz.

Ceremonies Mark Opening Of New Realty Exchange

The New York Real Estate Securities Exchange, the first market of its kind in the world, was formally opened for trading last week. Ceremonies attended by many men prominent in finance were held on the floor of the exchange.

A message from the White House was read expressing President Hoover's gratification that the exchange had decided to go ahead with its opening plans in furtherance of the President's efforts to stimulate business. Many other congratulatory messages were read including those from Andrew W. Mellon, secretary of the Treasury; Ogden L. Mills, under secretary of the Treasury; Joseph V. McKee, president of the New York City Board of Aldermen, and E. H. H. Simmons, president of the New York Stock Exchange.

Patterned in general on the New York Stock Exchange, the new exchange provides the investment and financial world with the first organized market solely for securities based on real estate.

Pledging himself to a spirited administration of the Exchange, President Cyrus C. Miller praised the untiring efforts of those who made the Exchange possible after 20 years' planning.

He said in part:

"In organizing the Exchange, its members have put forth on an uncharted sea, but it is the result of well nigh irresistible forces whose moving principles are well known. Confident of its success, they realize that only through the experience gained from actual operation will the maximum results of their ambition be attained. The day of collective ownership has come for real estate as well as for other industries. In the competition for the public's dollar, real estate cannot afford to do less for the public than other industries do. By the organization of exchanges on which their securities are sold, they give the public liquid securities. Real estate is preparing to do the same."

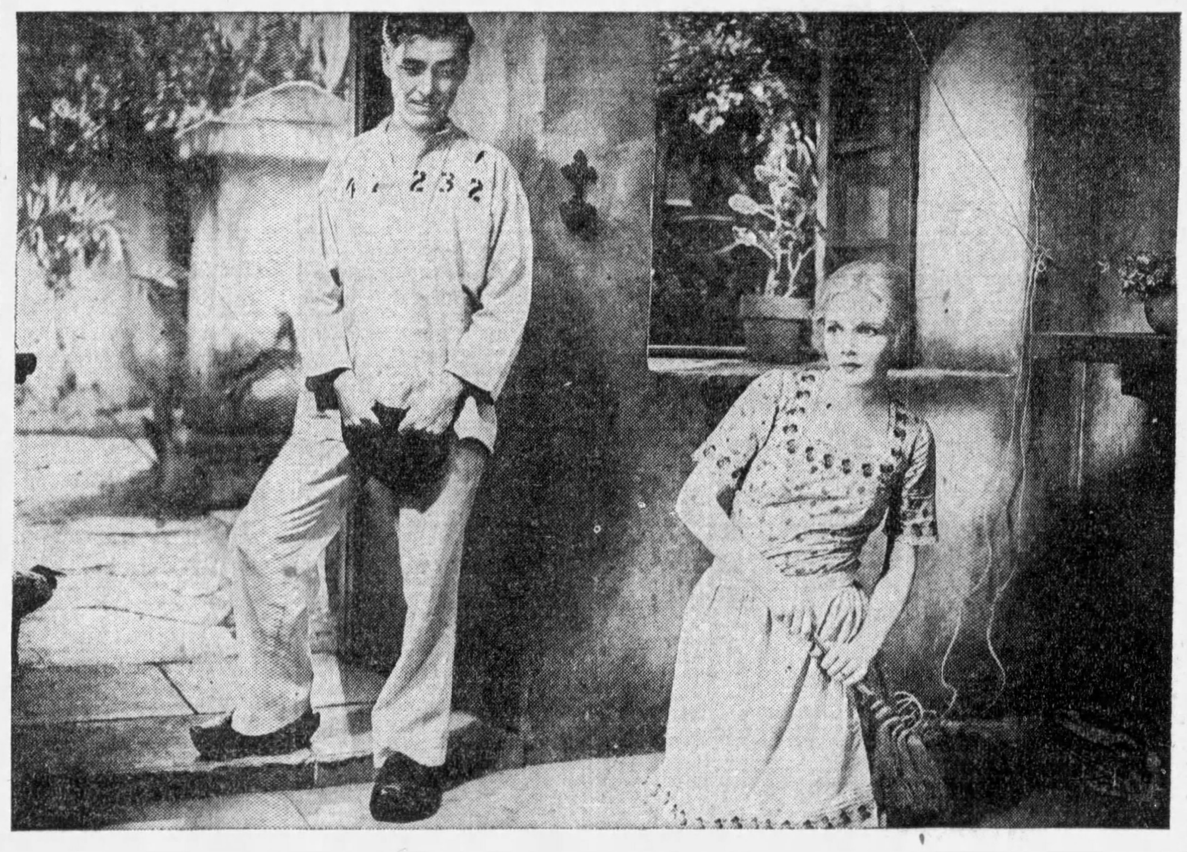

Here is indeed a treat for Sun-Telegraph Classified Ad readers. Hundreds of them will now have the opportunity to see "CONDEMNED," one of the greatest movies ever filmed, as guests of the Sun-Telegraph Classified Department.

Turn to the Classified Section. See if your name has been selected from the city directory and placed in one of the special ads. If it is, take the ad to the WANT AD STORE—corner of Fifth avenue and Market street—and get your Two GUEST TICKETS to "CONDEMNED," which starts Monday at Loew's Aldine Theater. Don't neglect to look today, tomorrow or the next day. The very day you don't investigate may be the day your name appears.

GUEST TICKETS
for
'CONDEMNED'
Starting Monday at Loew's
ALDINE THEATER

Learn what a source of convenience and profit the Classified Ads can be. When you stop in at the WANT AD Store, Fifth avenue and Market street, place an ad to rent your rooms, sell your old radio, find a maid or what you will. The rates are the lowest in the city and results are quite certain.

If you wish to rent an apartment, buy a used car, find a position, buy a home, read the Classified Ads in the

SUN-TELEGRAPH

O glorious day of Feasting and Good Cheer!

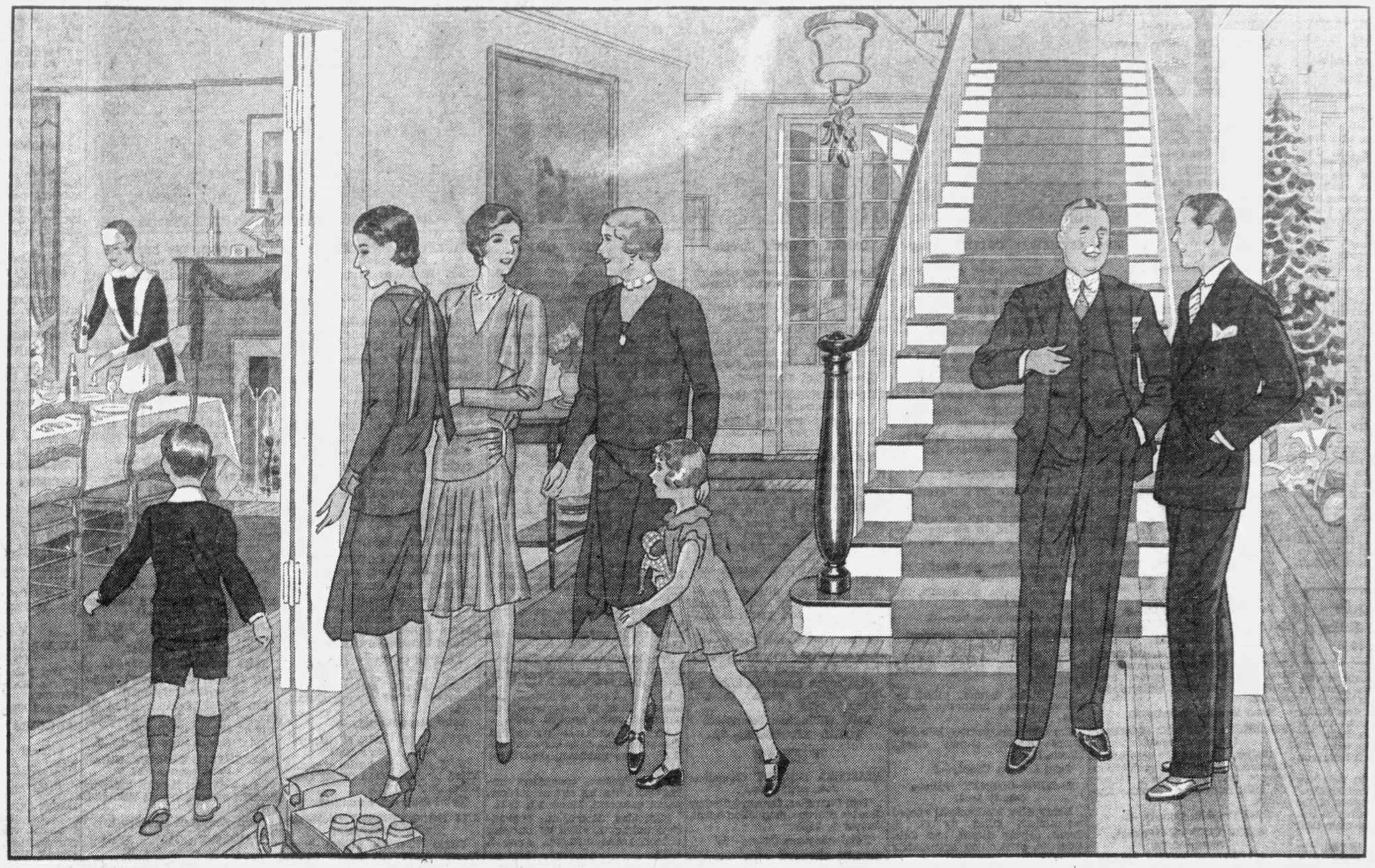

HALF-PAST ONE, ANYWHERE, CHRISTMAS DAY

CHRISTMAS beneath a winter's sky . . . Christmas where beats a tropic sun . . . on land . . . at sea . . . any place in this world so wide . . . any place, but always *Christmas!* And in countless homes throughout this country and Canada . . . with the turkey . . . or afterwards as healths are given . . . you'll find "Canada Dry," the Champagne of Ginger Ales.

When "Canada Dry" lends its marvelous flavor to the day—

Refreshing as a brisk sleigh ride over the snowy hills . . . keen as the winter wind whipping across your face . . . mellow as the greetings of old friends . . . such is the quality of this fine old ginger ale. Because of its wonderful flavor "Canada Dry" has won the approving nod of connoisseurs. Because of its high quality it is served from one end of this country to the other . . . in famous hotels and clubs . . . on transatlantic liners . . . in the Houses of Parliament at Ottawa.

Purest ingredients contribute to its distinction and prestige

But all these things are so for just one reason—basic excellence. Only the purest ingredients, only the highest quality of Jamaica ginger, are used in this fine old beverage. An exact process of blending and balancing helps produce its distinction. Hourly check-ups prevent variation from carefully determined standards. Daily tests under laboratory methods assure purity. Its delightful and delicate sparkle is achieved by a secret process and enables it to keep its sparkle long after the bottle is opened. So pure is it that leading hospitals serve it and leading physicians prescribe it.

This is "Canada Dry," a better, purer, finer ginger ale; having a marvelous flavor; "dry" as a rare old wine. And this is Christmas, a friendly time, a happy season. The two just go together!

"CANADA DRY"

Reg. U. S. Pat. Off.

The Champagne of Ginger Ales

© 1929

Penalties Are Not Exacted in Prohibition Killings

20 WOMEN, FOUR CHILDREN INCLUDED AMONG VICTIMS

Twenty-Four Boys Under 21 Years of Age Also Dead as Result of 'Shotgun Prohibition'—Only Rarely Is Anyone Punished.

(Copyright, 1929, The Washington Herald)

WASHINGTON, Dec. 21.—Despite the wave of civilized disapproval, the shotguns of prohibition enforcement never have been allowed to cool. Barbarically they have taken their toll of dead—even though death is not the penalty for violating the Eighteenth amendment.

The total now stands—1,360 men, women and children dead as the result of prohibition enforcement.

Final List
Facts Submitted as Indisputable Evidence

Today the Washington Herald is releasing through the Hearst newspapers the fourth and final list in this astonishing roll. The names, the dates and the places of prohibition killings are submitted as indisputable evidence. Its extensive survey reaching into every state, county, hamlet and backwoods still, it has included only the authenticated killings. The survey takes no note of the countless victims of racketeering operations, high-jacking, drink-crazed citizens and drunken drivers. The cases shown are those in which sworn officers of the law or their agents have participated.

The reader, looking over this list, will be astounded to find that dry slayers have failed to respect non-combatants. Twenty women and four little children and 24 boys under 21 years of age are among the 1,360 victims. The bootlegger takes his chance. The non-combatant never had a chance. Yet these dry slayings continue.

Instances in which anyone pays a penalty for these killings are rare. And the close observer, who has been following this list, will be forced to remark over the lack or incompleteness, in many cases, of official record of these killings. Those who made this survey reported back that they were thwarted at every turn in getting a complete record by this lack.

South Leads
Texas With 114 Killings Leads States

A check of the complete casualty list also discloses that the quick-trigger odds have been seven to three in favor of the legally armed officers of the law—that of every 10 persons who have met death in encounters between officers and civilians, seven have been civilians.

And it is amazing to note how many were killed "accidentally."

The names of ministers of the Gospel will also be found on this list—holding hot guns over their fallen victims.

Today's list reports on the states of Tennessee, Texas, Utah, Vermont, Virginia, West Virginia, Washington, Wisconsin and Wyoming.

A survey of the total killings in all the states of the union shows the south more lawless than any other part of the country. Texas, the largest state, leads with 114 killings, but Georgia, far smaller, has had 105. Kentucky and Virginia are not far behind.

The appalling score of these killings cannot be told by totals, alone, however. The ordinary items in the list of the 1,360 victims must be studied.

The official reports and records from which the list has been compiled are on file in the offices of The Washington Herald and are open to the inspection of any interested organization or persons who may wish to verify their authenticity and accuracy.

The fourth instalment of names of prohibition victims follows:

TENNESSEE

BLEDSOE COUNTY (Pikeville, county seat)

Thomas Bowman, alleged moonshiner, killed by sheriff and posse, names unknown, June 19, 1929.

J. H. Swofford, deputy sheriff, killed by Thomas Bowman, alleged moonshiner, June 19, 1929.

Total Bledsoe County—2.

BLOUNT COUNTY (Maryville, county seat)

Otho Kagley, laborer, killed by Jim Smith, constable, August, 1928.

Total Blount County—1.

CAMPBELL COUNTY (Jacksboro, county seat)

William Barnes, farmer, killed by Richard Gaylor, prohibition agent, and county deputy sheriffs, names unknown, about 1925.

Mrs. William Barnes, housewife, killed by Richard Gaylor, prohibition agent, and county deputy sheriffs, names unknown, about 1925.

George Perkins, laborer, killed by George Heatherly and J. Y. Jeanes, federal officers, about 1924.

Walter Perkins, laborer, killed by George Heatherly and J. Y. Jeanes, federal officers, about 1924.

A. Ayers, laborer, killed by George Heatherly and J. Y. Jeanes, federal officers, about 1924.

Total Campbell County—5.

CARTER COUNTY (Elizabethton, county seat)

Dock Timlen, alleged bootlegger, killed by Jake Nane, merchant, "Red" Nane, deputy sheriff, and Ike Nane, deputy sheriff, July 12, 1923.

Total Carter County—1.

CHESTER COUNTY (Henderson, county seat)

——— Wyatt, farmer, killed by federal officers, names unknown, 1924; reported by county clerk.

Total Chester County—1.

CLAY COUNTY, Celina, county seat)

V. B. Spear, deputy sheriff, killed by alleged bootleggers, names unknown, September 27, 1924.

J. A. Mabry, farmer, killed by persons unknown, September 27, 1924, reported by sheriff.

Total Clay County—2.

COFFEE COUNTY (Manchester county seat)

Lewis Gregory, alleged bootlegger, killed by W. B. Stone, prohibition agent, November 7, 1926.

Walter Lorrance, alleged moonshiner, killed by W. B. Stone, prohibition agent, June 23, 1927.

Total Coffee County—2.

CROCKETT COUNTY (Alamo, county seat)

Ben Perry, blacksmith, killed by J. E. Cozart, night marshal, October 17, 1929.

Total Crockett County—1.

CUMBERLAND COUNTY (Crossville, county seat)

T. F. Brown, sheriff, killed by G. W. Walker, farmer and ex-sheriff, April 8, 1927.

Clarence Turner, farmer and deputy sheriff, killed by Bob Swafford, alleged moonshiner and escaped convict, May 16, 1928.

Total Cumberland County—2.

DAVIDSON COUNTY (Nashville, county seat)

William Boyd, occupation unknown, killed by Joe Page and J. S. Lynn, Federal informers, September 26, 1926.

Chadwell Boyd, occupation unknown, killed by Joe Page and J. S. Lynn, Federal informers, September 26, 1926.

Total Davidson County—2.

DE KALB COUNTY (Smithville, county seat)

——— Jones, 16-year-old farm hand, killed by prohibition agents and sheriff's posse, names unknown, about 1922, reported by sheriff.

Total De Kalb County—1.

FRANKLIN COUNTY (Winchester, county seat)

Walter, Kennedy, occupation unknown, killed by prohibition agents, names unknown, March 22, 1921, reported by Senator Tydings.

Total Franklin County—1.

GILES COUNTY (Pulaski, county seat)

Will Wallace, alleged bootlegger, killed by Elmer Green, deputy sheriff, September 8, 1928.

Total Giles County—1.

GREENE COUNTY (Greeneville, county seat)

One officer killed, no details reported by county attorney.

Total Greene County—1.

GRUNDY COUNTY (Altamont, county seat)

Marcus Stoner, occupation unknown, killed by Carroll Woodlee, deputy sheriff, July 12, 1927.

Total Grundy County—1.

HARDIN COUNTY (Savannah, county seat)

Alex Tidwell, alleged moonshiner, killed by O. H. Warren and G. P. Armour, prohibition agents, May 26, 1927.

Total Hardin County—1.

HICKMAN COUNTY (Centerville, county seat)

C. D. Spence, sheriff, killed by George C. Pace, farmer, July 6, 1927.

George C. Pace, farmer, killed himself after death of Sheriff Spence, July 6, 1927.

Total Hickman County—2.

JACKSON COUNTY (Gainesboro, county seat)

Howell J. Lynch, prohibition agent, killed by Henry Young, alleged moonshiner, July, 1922.

Total Jackson County—1.

JEFFERSON COUNTY (Dandridge, county seat)

Anderson Green, alleged bootlegger, killed by Rev. G. W. Gant, secretary, Law Enforcement League and special prohibition officer, September 28, 1921.

——— Loveday, farmer, killed by prohibition agent, name unknown, September 28, 1921.

Total Jefferson County—2.

KNOX COUNTY (Knoxville county seat)

Irby W. Scruggs, prohibition agent, killed by Robert Fuller, deputy sheriff, April 30, 1921.

Robert Fuller, deputy sheriff, killed by Irby Scruggs, prohibition agent, April 30, 1921.

Hugh Boyd, no details, reported in Congressional Record.

Two persons, names unknown, killed in automobile wreck fleeing from officers, date of death unknown, reported by police department.

George Williams, deputy sheriff, killed by Lon Walker, farmer, 1927.

Luther Walker, alleged bootlegger, killed by Lon Walker, farmer, 1927.

Person unknown, alleged bootlegger, killed by deputy sheriffs, names unknown, date of slaying unknown, reported by police department.

Total Knox County—8.

LAWRENCE COUNTY (Lawrenceburg county seat)

Clyde Clifton, boy, killed by A. M. Smallwood, U. S. deputy marshal, August 16, 1922.

Sidney Rosen, farmer, killed by W. C. Foster of J. W. Howard, prohibition agents, October 6 or 7, 1924.

Dan Smith, constable, killed by Davis Styles, alleged moonshiner, August, 1925.

Total Lawrence County—3.

LEWIS COUNTY (Hohenwald, county seat)

Walter Peeler, barber, killed by John Bates, policeman, October 1, 1924.

Total Lewis County—1.

LINCOLN COUNTY (Fayetteville, county seat)

Eddie Simmons, occupation unknown, killed by Brutus Ashburn, deputy sheriff, January 26, 1928.

——— Price, no details, reported by coroner.

——— Gray, no details, reported by coroner.

Total Lincoln County—3.

LOUDON COUNTY (Loudon, county seat)

Jim Nichols, deputy sheriff, killed by Jim Hicks, farmer, April, 1924.

Jim Hicks, farmer, killed by officers, names unknown, April, 1024.

Jim Compton, farmer, killed by Henry Chaney, deputy sheiff, March, 1929.

Total Loudon County—3.

McMINN COUNTY (Athens county seat)

Henry Alex McCracken, alleged moonshiner, killed by G. S. Payne, deputy sheriff, and Cain Burnette, prohibition agent, July 15, 1927.

Total McMinn County—1.

POLK COUNTY (Benton, county seat)

Orville Burger or Arville Baker, occupation unknown, killed by Gus Swann, constable, August, 1929.

Total Polk County—1.

ROANE COUNTY (Kingston, county seat)

John Swann, acting deputy sheriff, killed by Walter Newport, alleged moonshiner, February 8, 1927.

James Jett, constable, killed by Walter Newport, alleged moonshiner, February 8, 1927.

Bill Pettit, alleged moonshiner, killed by J. M. Hall, deputy sheriff, 1925.

Total Roane County—3.

SCOTT COUNTY (Huntsville, county seat)

Filmore Sexton, alleged moonshiner, killed by raiding party led by John M. Irwin, prohibition agent, November 6, 1924.

John Akers, chief of police, killed from ambush; Jim Marcum, alleged moonshiner, accused, 1924.

Roosevelt Jones, farmer, killed by Ben Fowler, deputy sheriff, about 1926.

K. D. Anderson, farmer, killed by Carlie Waters, deputy sheriff, about 1926.

R. D. Ellis, sheriff, killed by person unknown, occupation unknown, 1927.

Total Scott County—5.

SHELBY COUNTY (Memphis, county seat)

Jesse Mabon, Negro, alleged bootlegger, killed by O. H. Warren, prohibition agent, February 10, 1928.

Will Parker, Negro, alleged bootlegger, killed by E. E. Baugh, deputy sheriff, January 2, 1927.

Elbert Stevens, Negro, alleged bootlegger, killed by John Friddle, deputy sheriff, May 30, 1927.

Total Shelby County—3.

SMITH COUNTY (Carthage, county seat)

Lewis Gregory, farmer, killed by Walter B. Stone, prohibition agent, 1926 or 1927.

Total Smith County—1.

SULLIVAN COUNTY (Blountville, county seat)

Clarence Maines, policeman, killed by Jake Shandle, ex-convict, alleged bootlegger, October, 1926.

Total Sullivan County—1.

SUMNER COUNTY (Gallatin, county seat)

Ollie Hix, occupation unknown, illed by Will Chenault, deputy sheriff, April 28, 1929.

Total Sumner County—1.

UNICOI COUNTY (Erwin, county seat)

Henry Barnett, deputy sheriff, killed by Nath Pate, farmer, May, 1921.

Frank Moore, deputy sheriff, killed by Victor Medcalfe, alleged moonshiner, January, 1922.

Victor Medcalfe, alleged moonshiner, killed by Frank Moore, deputy sheriff, January, 1922.

Total Unicoi County—3.

VAN BUREN COUNTY (Spencer, county seat)

Leander Slaughter, killed in still raid, slayer unknown, 1920, reported by coroner.

Total Van Buren County—1.

WASHINGTON COUNTY (Jonesville, county seat)

John Rich, occupation unknown, killed by U. S. Deputy Marshal Moore, October 29, 1921.

Jim Ratliff, alleged moonshiner, killed by raiding party led by L. B. Morely and Sam Carden, prohibition agents, August 15, 1928.

Joe Duncan, alleged moonshiner, killed by John Carroll Cate, prohibition agent, February 4, 1922.

Total Washington County—3.

WILLIAMSON COUNTY (Franklin, county seat)

Sam Locke, constable, killed by Jim Keetan, Negro, laborer, March 7, 1925.

Total Williamson County—1.

TOTAL TENNESSEE—72.

TEXAS

ATASCOSA COUNTY (Jourdanton, county seat)

Tom Chandler, farmer, killed by Charles Stevens, prohibition agent, August 2, 1929.

Total Atascosa County—1.

BEXAR COUNTY (San Antonio, county seat)

Pedro Guajardo, laborer, killed by Charles Stevens or Pat Murphy, prohibition agents, September 25, 1929.

Charles Stevens, prohibition agent, killed by alleged bootleggers, eight persons accused, including Lynn Stephens, Joe Rhomer, Martin Casebeer, Lee Catlett, McMullen Shank, Pete Guajardo, Mrs. Louisa Guajardo and Alice Smith, September 25, 1929.

R. L. Flowers, operator of soft drink stand, killed by Y. L. Taylor, Texas ranger, January 9, 1924.

Frank Payton, farmer, killed by Capt. Charles Stevens, prohibition agent, April 27, 1922.

Zaragoza De Leon, rooming house proprietor, killed by Charles E. Miller, prohibition agent, May 16, 1923.

Antonio Munoz, occupation unknown, killed by customs officer, name unknown, December 12, 1920.

Person unknown, occupation unknown, killed by customs officer, name unknown, April 29, 1922, reported by Customs Bureau.

Person unknown, occupation unknown, killed by customs officer, name unknown, January 21, 1927, reported by Customs Bureau.

Total Bexar County—8.

BOSQUE COUNTY (Meridian, county seat)

Frank Terrell, farmer, killed by M. Burton, special state ranger, and L. A. Barker, city marshal, May 31, 1924.

Total Bosque County—1.

BREWSTER COUNTY (Alpine, county seat)

Two or three deaths, no details, recorded by county attorney.

Total Brewster County—2.

BURNET COUNTY (Burnet, county seat)

A. M. Farris, farmer, killed by A. G. Houston, deputy sheriff, April 17, 1922.

Total Burnet County—1.

CAMERON COUNTY (Brownsville, county seat)

Twenty deaths, no details, reported by county attorney.

Total Cameron County—20.

COLEMAN COUNTY (Coleman, county seat)

Officer, name unknown, killed by Dave Rutherford, alleged bootlegger, date of killing unknown, reported by coroner.

Dave Rutherford, alleged bootlegger, killed by penitentiary guard, name unknown, while serving life sentence for death of officer, date of killing unknown, reported by coroner.

Total Coleman County—2.

DALLAS COUNTY (Dallas, county seat)

Tom Woods, deputy sheriff, killed by Pete Welt, farmer, 1924.

Total Dallas County—1.

ELLIS COUNTY (Waxahachie, county seat)

Rosco Harris, farmer, killed by Jim Everett, deputy sheriff, December 7, 1927.

Total Ellis County—1.

EL PASO COUNTY (El Paso, county seat)

Benjamin T. Hill, border patrol inspector, killed by person unknown, alleged liquor smuggler, May 30, 1929.

Frank H. Clark, border patrol inspector, killed by Eualilio Aguilar and ——— Salvador, alleged bootleggers, December 13, 1924.

John W. Parrott, customs officer, killed by persons unknown, occupation unknown, January 7, 1927.

Stephen S. Dawson, customs officer, killed by persons unknown, occupation unknown, February 23, 1928.

Harold G. Halstead, occupation unknown, killed by customs officer, name unknown, March 29, 1920.

Jesus Castaneda, occupation unknown, killed by customs officer, name unknown, April 8, 1924.

Eduardo Varela, occupation unknown, killed by customs officer, name unknown, April 30, 1924.

Mrs. C. Andavaso, occupation unknown, killed by customs officer, name unknown, September 11, 1924.

Cruz Penales, occupation unknown, killed by customs officer, name unknown, March 30, 1927.

Natividad Rodriquez, occupation unknown, killed by customs officer, name unknown, June 5, 1929.

Thomas Morris, customs inspector, killed by alleged rum runner, name unknown, December 23, 1928.

Two alleged rum smugglers, names unknown, killed by U. S. border patrolmen, names unknown, July 23, 1929.

Ivan E. Scotten, border patrolman, killed by alleged rum smugglers, names unknown, July 20, 1929.

Charles A. Wood, U. S. narcotic agent, killed by alleged rum smugglers, names unknown, March 22, 1921.

Stafford E. Beckett, prohibition agent, killed by alleged rum smugglers, names unknown, March 22, 1921.

Henry Renfro, no details, recorded in Congressional Record.

Ernest W. Walker, prohibition agent, killed by Mexicans, alleged rum smugglers, names unknown, March 2, 1921.

Total El Paso County—18.

FISHER COUNTY (Roby, county seat)

R. J. Smith, sheriff, killed by Bill Smith, alias Joyce Sheppard, and Loyd Canaster, farmers, August 27, 1927.

Jake Owens, deputy sheriff, killed by Bill Smith, alias Joyce Sheppard, and Loyd Canaster, farmers, August 27, 1927.

Total Fisher County—2.

GALVESTON COUNTY (Galveston, county seat.

Frank Sherbin, occupation unknown, killed by U. S. customs officers, names unknown, August 26, 1923.

Fredus Wilson, former prohibition agent, killed by Charles E. Miller, prohibition agent, June 13, 1923.

W. D. Hicks, no details, recorded in Congressional Record.

Total Galveston County—3.

HARRIS COUNTY (Houston, county seat)

Patrick Sharpe, prohibition agent, asphyxiated by gas fumes from still at farm of Vito Caruso, December 6, 1928.

Joseph W. Floyd, prohibition agent, killed by alleged bootleggers, names unknown, May 17, 1922.

W. E. Hicks, deputy constable, killed by Keller Hines, prohibition agent, September 13, 1923.

Total Harris County—3.

HARRISON COUNTY (Marshall, county seat)

Curlin Wells, farmer, killed by H. T. Kirkfield, deputy sheriff, November 2, 1926.

Oliver Madden, farmer, killed by J. W. Smith, State ranger, October 27, 1926.

Total Harrison County—2.

HASKELL COUNTY (Haskell, county seat)

Earl Hamilton, farmer, State witness in liquor case, killed by Will Fritz, farmer, October 24, 1928.

Dudley Hamilton, farmer, father of Earl Hamilton, killed by Will Fritz, farmer, October 24, 1928.

Total Haskell County—2.

HIDALGO COUNTY (Edinburg, county seat)

Jot G. Jones, United States customs inspector, killed by Mexican, name unknown, alleged rum smuggler, October 1, 1922.

Total Hidalgo County—1.

HUDSPETH COUNTY (Sierra Blanca, county seat)

Harold Halstead, former U. S. Army officer, killed by U. S. customs officers, names unknown, April 1, 1920.

Total Hudspeth County—1.

HUTCHINSON COUNTY (Stinnett, county seat)

John Holmes, State district attorney; Sam Jones, former deputy constable, and Jim Hodges, manager of boiler works, accused as slayers, September 15, 1929.

Total Hutchinson County—1.

JASPER COUNTY (Jasper, county seat)

John Wyatt, Negro, farmer, killed by Beaver Bishop, sheriff, 1924.

Total Jasper County—1.

JEFFERSON COUNTY (Beaumont, county seat)

H. E. Sheavers, justice of peace, killed by Prohibition Officer Gonzales, July 1, 1922.

Total Jefferson County—1.

JIM HOGG COUNTY (Hebbronville, county seat)

Eligio Villareal, alleged bootlegger, killed by United States customs officers, names unknown, January 29, 1927.

Pedro Martinez, alleged rum runner, killed by United States customs officers, names unknown, April 18, 1923.

Manuel Maldonado, alleged rum runner, killed by United States customs officers, names unknown, April 18, 1923.

Leando Villareal, alleged rum smuggler, killed by United States customs inspectors and state rangers under command of W. L. Wright, captain, December 18, 1922.

Geronimo Garcia, alleged rum smuggler, killed by United States customs inspectors and state rangers under command of W. L. Wright, captain, December 18, 1922.

Silvando Gracios, alleged rum smuggler, killed by United States customs inspectors and state rangers under command of W. L. Wright, captain, December 18, 1922.

Total Jim Hogg County—6.

KNOX COUNTY (Benjamin, county seat)

Will Brightman, occupation unknown, killed by D. D. Collins night watchman, December 24, 1927.

Total Knox County—1.

LAMAR COUNTY (Paris, county seat)

——— England, farmer boy, killed by two policemen, names unknown, about 1922.

Total Lamar County—1.

LUBBOCK COUNTY (Lubbock, county seat)

W. H. Richardson, alleged bootlegger, killed by Bud Johnston, sheriff, or Vernice Ford, deputy sheriff, about January, 1927.

Total Lubbock County—1.

MARION COUNTY (Jefferson, county seat)

Henry Blake, Negro, farmer, killed by W. S. Terry, sheriff, fall of 1922.

Total Marion County—1.

MASON COUNTY (Mason, county seat)

A. T. Murray, sheriff, killed by Ofelio Herrera and Antonio Chovey, alleged bootleggers, February 28, 1929.

MITCHELL COUNTY (Colorado, county seat)

Person unknown, killed by officer, name unknown, date of killing unknown, reported by coroner.

Total Mitchell County—1.

MONTAGUE COUNTY (Montague, county seat)

A. R. Gooch, city marshal, killed by Carl Goodspeed, occupation unknown, January 13, 1929.

Total Montague County—1.

NACOGDOCHES COUNTY (Nacogdoches, county seat)

L. Chance, prohibition agent, killed by Claud King, deputy sheriff, October 6, 1929.

Claud King, deputy sheriff, killed by L. Chance, prohibition agent, October 6, 1929.

John Harris, deputy sheriff, killed by Will Thom, alleged bootlegger, August 1, 1928.

Total Nacogdoches County—3.

ORANGE COUNTY (Orange, county seat)

J. B. Walling, collector, killed by Bee Cowen, prohibition agent, February 4, 1926.

Total Orange County—1.

RAINS COUNTY (Emory, county seat)

——— Painter, alleged moonshiner, killed by Federal and county officers, names unknown, September, 1926.

John King Grant, alleged moonshiner, killed by officers, names unknown, July, 1924.

Total Rains County—2.

ROBERTSON COUNTY (Franklin, county seat)

Jack Allen, merchant, killed by persons unknown, local officers suspected, August 27, 1927.

Total Robertson County—1.

SAN JACINTO COUNTY (Coldsprings, county seat)

Len Smith, farmer, killed by deputy sheriff, name unknown, date of slaying unknown.

Total San Jacinto County—1.

SOMERVELL COUNTY (Glen Rose, county seat

——— White, farmer, killer by sheriff's officers, names unknown, 1927.

Total Somervell County—1.

TARRANT COUNTY (Fort Worth, county seat)

Jeff Couch, policeman, killed by Thomas W. Vickery, Negro, occupation unknown, December 20, 1920.

Thomas W. Vickery, Negro, occupation unknown, killed by lynching party, names unknown, December 23, 1920.

Total Tarrant County—2.

TRAVIS COUNTY (Austin, county seat)

Peeler Clayton, taxi driver, killed by Bassett R. Miles, prohibition agent and local officers, names unknown, December 15, 1921.

Total Travis County—1.

VAL VERDE COUNTY (Del Rio, county seat)

James A. Wallen, U. S. customs inspector, killed by Bob Bates, alleged bootlegger, March 6, 1923.

Total Val Verde County—1.

WEBB COUNTY (Laredo, county seat)

Person unknown, alleged rum smuggler, killed by U. S. customs officers, names unknown, about 1925, reported by sheriff.

C. Sata, laborer, killed by persons unknown, date of slaying unknown, reported by sheriff.

Robert Rumsey, U. S. customs inspector, killed by five Mexicans, names unknown, alleged rum smugglers, August 19, 1922.

Crescencio Oliveda, occupation unknown, killed by U. S. customs inspectors, names unknown, April 1, 1920.

Vincente Aguilaf, occupation unknown, killed by U. S. customs inspectors, names unknown, April 1, 1920.

Dionisio Maldonado, occupation unknown, killed by U. S. customs inspectors, names unknown, April 1, 1920.

Total Webb County—6.

WHEELER COUNTY (Wheeler, county seat)

Sam Crofford, alleged bootlegger, killed by John Short, deputy sheriff, May 5, 1928.

Total Wheeler County—1.

WICHITA COUNTY (Wichita Falls, county seat)

James O. Colvin, alleged bootlegger, killed by Tom Shook, city officer, and county officer, name unknown, January, 1923.

Total Wichita County—1.

WOOD COUNTY (Quitman, county seat)

Tom Painter, occupation unknown, killed by prohibition agents, names unknown, October, 1921.

Total Wood County—1.

ZAPATA COUNTY (Zapata, county seat)

Two alleged rum runners, no details, recorded in Congressional Record.

Total Zapata County—2.

AND THE SHOOTING STILL GOES ON!

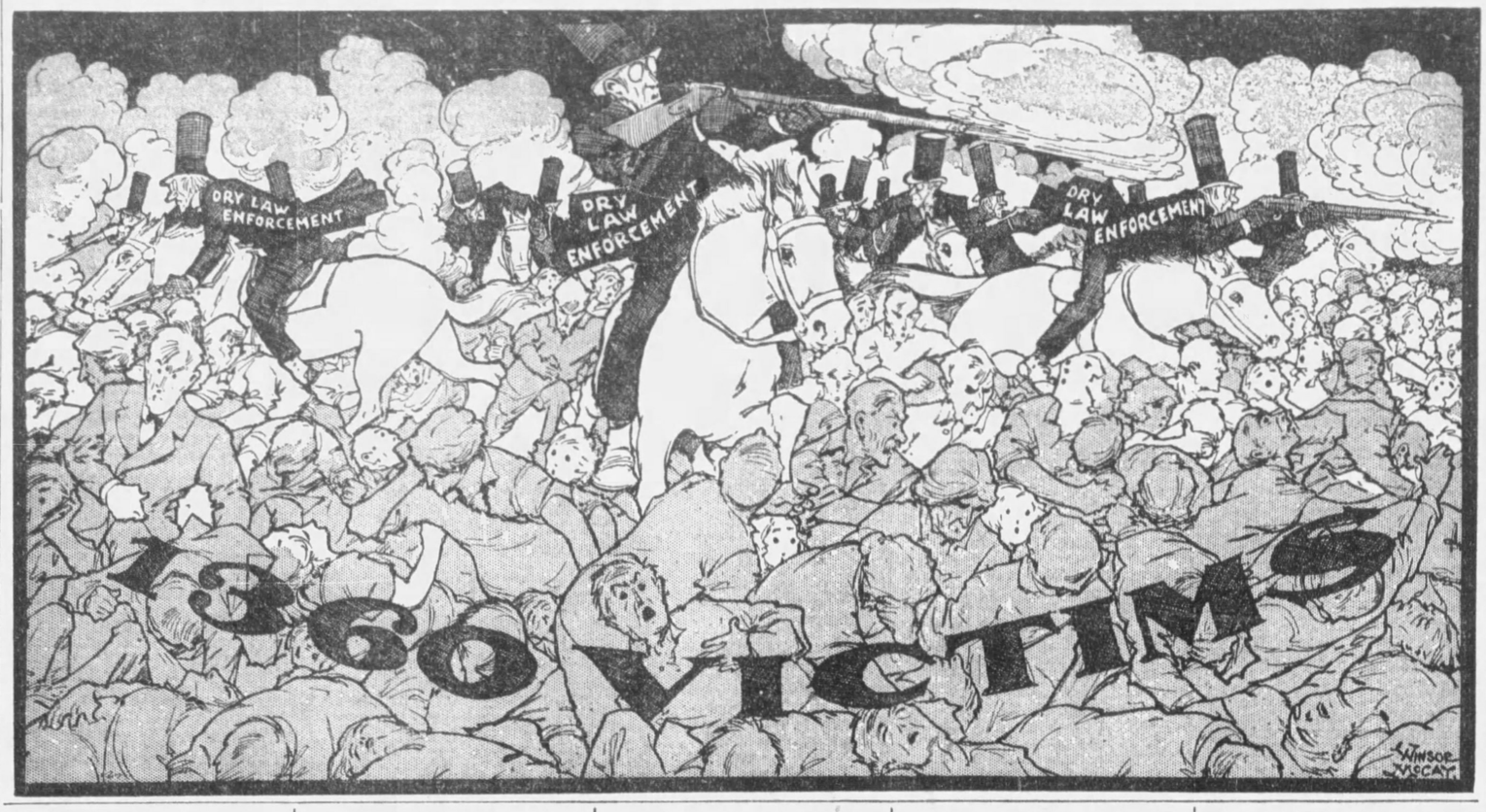

TWO OFFICERS ARE LISTED AS SLAYING WOMAN

Minister Shot Down After Killing of Alleged Moonshiner, Records Show.

ZAVALE COUNTY (Batesville, county seat)

Fabian Nino, laborer, killed by Bob Hall, sheriff, October 1, 1924.

Juan Rodriguez, laborer, killed by Bob Hall, sheriff, October 1, 1924.

Pedro Flores, laborer, killed by Amado Rodriguez, prohibition agent, September 15, 1923.

Manuel Maldando, laborer, killed by Amado Rodriguez, prohibition agent, September 15, 1923.

Cruz Morales, laborer, killed by W. E. Riggs, sheriff, March 20, 1929.

Total Zavale County—5.

TOTAL TEXAS—114.

UTAH

CACHE COUNTY (Logan, county seat)

Willard R. Dahle, policeman, killed by Oliver Carlson, alleged bootlegger, May 4, 1929.

Oliver Carlson, alleged bootlegger, killed self following death of Policeman Willard R. Dale, May 4, 1929.

Total Cache County—2.

SALT LAKE COUNTY (Salt Lake City, county seat)

John Karras, alleged bootlegger, killed by policeman, name unknown, 1925.

Total Salt Lake County—2.

TOTAL—UTAH—3.

VERMONT

CHITTENDEN COUNTY (Burlington, county seat)

Edward Webb, prohibtion agent, killed by Walter Mason, alias Walter Mayo, alleged rum runner, October, 1926.

Total Chittenden County—1.

ORLEANS COUNTY (Newport, county seat)

Eugene Lamotte, occupation unknown, killed by Russel Rounds, customs patrol officer, June, 1925.

Winston Titus, occupation unknown, killed by Joseph N. Fancher and Nelson Hines, immigration patrol officers, July 1927.

Total Orleans County—2.

TOTAL—VERMONT—3.

VIRGINIA

ALLEGHANY COUNTY (Covington, county seat)

Ten persons, names unknown, killed, no details, reported by coroner.

Total Alleghany County—10.

AUGUSTA COUNTY (Staunton, county seat)

Willard Monroe, school boy, killed by A. R. Dickson, prohibition officer, January 15, 1929.

Total Augusta County—1.

BATH COUNTY (Warm Springs, county seat)

——— Ward, laborer, killed by Harry Richardson, acting deputy sheriff, 1928.

Total Bath County—1.

BOTETOURT COUNTY (Fincastle, county seat)

Two persons, names unknown, no details, reported by county attorney.

Total Botetourt County—2.

BRUNSWICK COUNTY (Lawrenceville, county seat)

Edward Jones, farmer, killed by L. P. Daniel, constable, 1928.

William Hicks, farmer, killed by A. B. Shackleton, sheriff, and others, names unknown, 1928.

J. M. Seago, constable, killed in encounter with John A. Harris, occupation unknown, 1925.

Total Brunswick County—3.

BUCHANAN COUNTY (Grundy county seat)

Crockett Mullins, farmer, deputized by deputy sheriff, killed by B. I. Compton, farmer, April 1, 1929.

Total Buchanan County—1.

CAMPBELL COUNTY (Rustburg, county seat)

Joseph A. Cox, salesman, killed by V. O. Smith and W. A. Farmer, state prohibition inspectors, August 20, 1928.

Total Campbell County—1.

DICKINSON COUNTY (Clintwood, county seat)

Arlett Kiser, alleged moonshiner, killed by John W. Smith, prohibition agent, February 22, 1922.

Total Dickinson County—1.

DINWIDDIE COUNTY (Dinwiddie, county seat)

Will Stafford, no details, recorded in Congressional Record.

Total Dinwiddie County—1.

ELIZABETH CITY COUNTY (Hampton, county seat)

William White, Negro, laborer, killed by B. L. Whitmore, police detective sergeant, October 18, 1924.

Joseph Temple, laborer, killed by Albert Fromal, policeman, September 16, 1925.

Total Elizabeth City County—2.

GILES COUNTY (Pearisburg, county seat)

Oscar W. Pyles, taxi driver, killed by W. H. Thompson, sheriff, April 23, 1925.

Total Giles County—1.

GRAYSON COUNTY (Independence, county seat)

M. G. Goomes, justice of the peace, killed by John Delp, laborer, 1925.

John Delp, laborer, kill by E. F. Dotson, state prohibition agent, 1925.

Total Grayson County—2.

(Continued on Next Page)

49 Are Killed Under 'Dry' Law in West Virginia

11 VICTIMS OF KILLERS LISTED IN LOGAN COUNTY

Merchant, Prohibition Agents, and Justice of The Peace Are Included Among Those Killed Under Prohibition Enforcement.

(Continued from Preceding Page)

GREENSVILLE COUNTY (Emporia, county seat)

J. C. Brantley, alleged moonshiner, killed by H. D. Brown, state prohibition officer, August 13, 1921.

——— Garner, Negro, occupation unknown, killed by enforcement officers, names unknown, date of slaying unknown.

Total Greensville County—2.

HANOVER COUNTY (Hanover, county seat)

George Kelly, occupation unknown, killed by J. W. West, Henrico County policeman, March 24, 1929.

Total Hanover County—1.

HENRICO COUNTY (Richmond, county seat)

Charles Gaines, laborer, killed in automobile wreck fleeing from officers, names unknown, October 21, 1925.

Total Henrico County—1.

HENRY COUNTY (Martinsville, county seat)

Hosea L. Thomas, farmer, killed by J. H. Pugh, special prohibition officer, July 14, 1920

Jesse R. Martin, lumberman, killed by J. R. Pearson, prohibition agent, April, 1925.

Roosevelt Robbins, mechanic, killed by town officers, names unknown, 1924.

Total Henry County—3.

JAMES CITY COUNTY (Williamsburg, county seat)

Ivan Cowles, farmer, killed by Lightfoot Richardson, special policeman, August 28, 1928.

Total James City County—1.

KING WILLIAM COUNTY (King William, county seat)

William P. Claiborne, farmer, killed by R. S. Durrett, state prohibition inspector, date of slaying unknown.

Total King William County—1.

LOUDOUN COUNTY (Leesburg, county seat)

J. D. Lambert, Jr., prohibition agent, killed by Clarence Costello and Maurice Poole, occupation unknown, October 18, 1923.

Total Loudoun County—1.

LUNENBURG COUNTY (Lunenburg, county seat)

Arthur Hood, alleged moonshiner, killed by H. Mayo Shugart, prohibition agent, February 19, 1923.

Total Lunenburg County—1.

MONTGOMERY COUNTY (Christiansburg, county seat)

Andrew Robinson, Negro, laborer, killed by Robert Graham, state prohibition officer, August 4, 1926.

Charles Burks, Negro, laborer, killed by Charles Nixon, sheriff, August 20, 1928.

Total Montgomery County—2.

NORFOLK COUNTY (Portsmouth, county seat)

Howard H. Fisher, prohibition agent, killed by James Chambers, occupation unknown, July 22, 1922.

Gary D. Freeman, prohibition agent, killed by James Chambers, occupation unknown, July 22, 1922.

Total Norfolk County—2.

ORANGE COUNTY (Orange, county seat)

William C. Bond, sheriff, killed by Walter Ware, negro, alleged moonshiner, October 23, 1921.

Julian Berrier, town sargeant, killed by Walter Ware, negro, alleged moonshiner, October 23, 1921.

Walter Ware, negro, alleged moonshiner, committed suicide while being pursued by posse after killing two officers, October 23, 1921.

Person, name unknown, killed by officer, name unknown, occupation unknown, date of slaying unknown; reported by Commonwealth attorney.

Negro, name unknown, killed by sheriff, name unknown, date of slaying unknown; reported by Commonwealth attorney.

Total Orange County—5.

PITTSYLVANIA COUNTY Chatham, county seat)

George Bryant, farmer, killed by W. D. Covington, J. B. Jeffreys or W. L. Vernon, State officers, from North Carolina, March 10, 1921.

J. J. Pegram, deputy sheriff, killed by fall from auto in liquor chase, November 1, 1929.

Total Pittsylvania County—2.

PRINCESS ANNE COUNTY (Princess Anne, county seat)

Allen Gunbert, farmer and special policeman, killed by Pat Spellman, laborer, May, 1923.

Total Princess Anne County—1.

PRINCE GEORGE COUNTY (Prince George, county seat)

John Connor, no details, recorded in Congressional Record.

Total Prince George County—1.

RAPPAHANNOCK COUNTY (Washington, county seat)

Robert Lunsford, no details, recorded in Congressional Record

Total Rappahanock County—1.

ROANOKE COUNTY (Salem, county seat)

Claude H. Morgan, policeman, killed by Albert Robertson, Negro, laborer, July 2, 1925.

William M. Terry, policeman, killed by Albert Robertson, Negro, laborer, July 3, 1925.

Ambrose M. Smith, policeman, killed by Albert Robertson, Negro, laborer, July 28, 1927.

Hosea Thomas, no details, recorded in Congressional Record.

Total Roanoke County—4.

ROCKBRIDGE COUNTY (Lexington, county seat)

S. M. Watts, state prohibition officer, killed by Earnest Roberts, alleged moonshiner, August 17, 1927.

Jim Frazier, alleged moonshiner, killed during raid by person unknown, July, 1924.

Total Rockbridge County—2.

SHENANDOAH COUNTY (Woodstock, county seat)

Lawrence Hudson, no details, recorded in Congressional Record.

Raymond Shackleford, no details, recorded in Congressional Record.

Total Shenandoah County—2.

SOUTHAMPTON COUNTY (Courtland, county seat)

Leslie Britt, occupation unknown, killed by J. G. Griffin, prohibition agent, August 9, 1924.

Total Southampton County—1.

TAZEWELL COUNTY (Tazewell, county seat)

Paul Danley or John Danley, 17-year-old student, killed by one of posse of officers, led by L. F. McGlothlin and C. A. Hood, prohibition agents, April 29, 1926.

Total Tazewell County—1.

WARREN COUNTY (Front Royal, county seat)

Three Negroes, names unknown, killed by prohibition posse led by Officer Gulley, May 1, 1921, reported by Senator Tydings.

Total Warren County—3.

WARWICK COUNTY (Denbigh, county seat)

Willie White, alleged bootlegger, killed by B. L. Whitmer, police detective sergeant, October 18, 1924.

Willie Nelson, occupation unknown, killed by T. J. Moxey, prohibition agent, November 29, 1921.

John Kelly, alleged moonshiner, killed by J. G. Griffin, prohibition agent, January 8, 1925, reported by sheriff.

Louis Whitehurst, farmer, killed by officer, name unknown, date of slaying unknown, reported by county clerk.

Total Warwick County—4.

WASHINGTON COUNTY (Abingdon, county seat)

J. W. Kendrick, 16-year-old student, killed by party of officers including James E. Crowe and W. D. Sorley, deputy sheriffs, and James McReynolds, policeman, May 6, 1929.

Total Washington County—1.

WESTMORELAND COUNTY (Montross, county seat)

Mrs. Eugene Bois, no details, recorded in Congressional Record.

John Wormley, farmer, killed by State Prohibition Inspectors Palmer and Brown, 1922.

Total Westmoreland County—2.

WISE COUNTY(Wise, county seat)

Charles Smith, killed by prohibition agents, names unknown, July 27, 1920.

Total Wise County—1.

YORK COUNTY (Yorktown, county seat)

Randolph Griffin, alleged bootlegger, killed by Henry Charles, special county officer, May 22, 1925.

Total York County—1.

TOTAL VIRGINIA—73.

WASHINGTON

CHELAN COUNTY (Wenatchee, county seat)

Ludwig F. Johnson, prohibition agent, killed in gun battle with Rufe Wheeler, sheriff, and Ralph Hand, deputy sheriff, July 25, 1929.

Total Chelan County—1.

CLARK COUNTY (Vancouver, county seat)

Lester M. Wood, sheriff, killed by Luther Baker, farmer and stockman, May 22, 1927.

Luther Baker, farmer and stockman, hanged for death of Sheriff Lester M. Wood, March 29, 1929.

Total Clark County—2.

FERRY COUNTY (Republic, county seat)

Ernest E. Emiley, alleged bootlegger, killed by William C. Vest and John G. Montgomery, prohibition agents, May 23, 1920.

Total Ferry County—1.

GARFIELD COUNTY (Pomeroy, county seat)

Dan Leachman, alleged bootlegger, killed by N. E. Whittaker, night marshal, winter 1924-25.

Total Garfield County—1.

GRAYS HARBOR COUNTY (Montesano, county seat)

Nicholas Koleski, special officer, killed by Adam Sirhoff, H. A. Karkin and Pete Ambloff, alleged bootleggers, September 14, 1920.

Harry V. Mooring, prohibition agent, killed by "Gimpy" Smith or C. H. Todd, alleged bootleggers, or W. M. Whitney, prohibition agent, September, 1924.

Mike Dzmaria, pool hall proprietor, killed by Wilbur E. Hollingsworth, street car conductor, member of "Phantom" dry squad of Constable A. G. Hopkins, January 10, 1924.

Person unknown, occupation unknown, killed by Leonard Reagan, prohibition agent, about 1921.

Total Grays Harbor County—4.

KING COUNTY (Seattle, county seat)

John Lisk, alias John Lusk, alleged moonshiner, killed by Andrew F. Sadler, prohibition agent, June 10, 1925.

Tom Wilson, alleged pilot for rum runners, killed by Walter A. Reinders, deputy sheriff, September 21, 1929.

Horatio W. Thompson, alleged rum runner, killed by Seaman Martecela, United States Coast Guard, December 5, 1922.

Frank Martin, business man, killed by Leo Sowers or Ed P. Fitzgerald, deputy sheriffs, June 9, 1924.

Total King County—4.

OKANOGAN COUNTY (Okanogan, county seat)

Benton Werner, alleged rum runner, killed by E. J. Wilson, sheriff, November 20, 1924.

Paul Antoine, Indian, laborer, killed by B. T. McCauley, sheriff, June 22, 1929.

Total Okanogan County—2.

PIERCE COUNTY (Tacoma, county seat)

William Harvey Thompson, prohibition agent, killed by William Nerbonne, policeman, August 3, 1927.

Emile Matsumoto, Japanese, alleged moonshiner, killed by raiding party including W. H. Kinnaird, R. A. Lambert and Mark Y. Croxall, prohibition agents, and the Rev. George Seeley, dry crusader, August 30, 1926.

Total Pierce County—2.

SKAGIT COUNTY (Mount Vernon, county seat)

Paul Pietrowsky, skipper of launch, killed by members of crew of U. S. Coast Guard Cutter 269, under command of Boatswain John H. Davis, June 3, 1927.

Total Skagit County—1.

SKAMANIA COUNTY (Stevenson, county seat)

Young Walther, farmer, killed by prohibition agents, names unknown, date of slaying unknown, reported by county clerk.

W. Rorison, deputy sheriff, killed by Paul Hickey, rancher, August 7, 1922.

Paul Hickey, rancher, killed by James Morgan, prohibition agent, August 7, 1922.

Total Shamania County—3.

SPOKANE COUNTY (Spokane, county seat)

Frank Franchi, bartender, killed by James Adams, police detective, June 9, 1928.

Total Spokane County—1.

WHATCOM COUNTY (Bellingham, county seat)

J. F. Chatfield, deputy sheriff, killed by Alfred Anderson, occupation unknown, July 28, 1921.

Total Whatcom County—1.

TOTAL WASHINGTON STATE—23.

WEST VIRGINIA

BOONE COUNTY (Madison, county seat)

Mrs. A. D. May, housewife, killed by Sam Morrow, state prohibition agent, and Clinton Carnes, constable, January 11, 1927.

James W. Bailey, farmer, killed by Landon White, state prohibition officer, April 21, 1925.

Charles Lewis, alleged moonshiner, killed by sheriff's posse, slayer not definitely known, April 17, 1921.

Total Boone County—3.

BRAXTON COUNTY (Sutton, county seat)

Charley Singleton, farmer, killed by L. H. Humphreys, constable, February, 1926.

Total Braxton County—1.

CABELL COUNTY (Huntington, county seat)

Lonnie Atwell, alleged bootlegger, killed by H. E. Phipps and James Gillette, prohibition agents, July 5, 1921.

F. M. Ferguson, occupation, unknown, killed by Mack B. Lilly, prohibition agent, October 25, 1926.

Total Cabell County—2.

CLAY COUNTY (Clay, county seat)

John Carter, farmer, killed by G. M. King, farmer, deputized as guard during raid, date of slaying unknown.

Total Clay County—1.

HAMPSHIRE COUNTY (Romney, county seat)

B. Wolford, farmer, killed by person unknown in still raid, about 1924.

Total Hampshire County—1.

KANAWHA COUNTY (Charleston, county seat)

Robert E. Wood, no details, recorded in Congressional Record.

Bernard Cottrell, alleged moonshiner, killed by T. L. Cox, prohibition agent, July 20, 1928.

Total Kanawha County—2.

LINCOLN COUNTY (Hamlin, county seat)

Ward Adkins, occupation unknown, killed by Raymond A Miller and Henry E. Phipps, prohibition agents, August, 1921.

Total Lincoln County—1.

LOGAN COUNTY (Logan, county seat)

George Conley, alleged moonshiner, killed by state policeman, name unknown, February 15, 1929.

Lewis Conley, alleged moonshiner, killed by state policeman, name unknown, February 15, 1929.

Bill Farley, prohibition agent, killed by person unknown, occupation unknown, date of slaying unknown; reported by county attorney.

Frank Finley, deputy sheriff, killed by Charley Hollandsworth, merchant, 1921.

Charley Hollandsworth, merchant, killed by Frank Finley, deputy sheriff, 1921.

Everett Adams, prohibition agent, killed by person unknown, occupation unknown, 1926.

Elias Workman, justice of the peace, killed by person unknown, Clifford Bush, occupation unknown, indicted, 1928.

Ed Hensley, prohibition agent, killed by Mit Nelson, Bird Nelson, Isom Curry and Millard Porter, alleged moonshiners, August 16, 1927.

Don Hensley, prohibition agent, killed by Mit Nelson, Bird Nelson, Isom Curry and Millard Porter, alleged moonshiners, August 16, 1927.

Otto Adkins, miner, killed by James Terry, deputy sheriff, 1929.

Deputy Sheriff Sias, killed by Negro, name unknown, miner, 1923.

Total Logan County—11.

McDOWELL COUNTY (Welch, county seat)

Jesse Hunt, no details, recorded in Congressional Record.

Julian Hunt, no details, recorded in Congressional Record.

Arnold Wise, alleged moonshiner, killed by L. F. McGlothlin, prohibition agent, and fellow officers, names unknown, April 29, 1927.

Jim Sneed, negro, alleged moonshiner, killed by raiding party including Rev. M. M. Day and Robert L. Taylor, prohibition agents, and State officers, names unknown, February 14, 1925.

Rev. M. M. Day, prohibition agent, killed by Jim Sneed, negro, alleged moonshiner, February 14, 1925.

Total McDowell County—5.

MERCER COUNTY (Princeton, county seat)

Dave Moye, farmer, killed by Glenn Powers, State policeman, January 29, 1929.

Total Mercer County—1.

MINGO COUNTY (Williamson, county seat)

Leonard Kline, no details, recorded in Congressional Record.

Total Mingo County—1.

MONROE COUNTY (Union, county seat)

Florence DePriest, 18 years old, ill with typhoid fever, died after search of house by Prohibition Agent Boggs and state police, names unknown, December, 1926.

Harry Brown, school teacher, killed by prohibition agents, names unknown, April 6, 1925.

Charles Mills, alleged moonshiner, killed by Robert L. Taylor, Ell Watkins, L. N. Lambert, Z. L. Ferguson, W. W. Cressy and C. E. Hawks, prohibition agents, April 5, 1925.

Total Monroe County—3.

NICHOLAS COUNTY (Summersville, county seat)

Ira Underwood, laborer, killed by Clyde Curry, policeman, 1923.

Bud Spencer, laborer, killed by D. K. Hurt, state policeman; date of slaying unknown.

Total Nicholas County—2.

OHIO COUNTY (Wheeling, county seat)

Chelsea Childress, no details, recorded in Congressional Record.

Total Ohio County—1.

PUTNAM COUNTY (Winfield, county seat)

Virgil Wilson, miner, killed by C. A. Campbell, sheriff, 1922.

Pearl Newman, miner, killed by A. S. Chamblin, constable, July 4, 1927.

Total Putnam County—2.

RALEIGH COUNTY (Beckley, county seat)

Bee Lilly, alleged moonshiner, killed in still raid by G. J. Simmons, prohibition agent, April 1, 1925.

Luther M. Foster, deputy sheriff, killed by person unknown, alleged bootlegger, July 31, 1923.

Total Raleigh County—2.

RANDOLPH COUNTY (Elkins, county seat)

Isaac Teter, laborer, killed by Sergt. Arnold Moore, State police, September 28, 1925.

Curtis Tingler, laborer, killed by Corp. E. S. Duckworth and Sergt. Arnold Moore, State police, September 28, 1925.

Stark Shreve, farmer, killed by Richard Parrack, town policeman, June 18, 1927.

Total Randolph County—3.

SUMMERS COUNTY (Green Sulphur Springs, county seat)

Guy Meadows, taxi driver, killed by Gustavus J. Simmons, prohibition agent; G. A. Lilly, policeman, and O. L. Foster, sheriff, March 20, 1924.

John Bradberry, farmer, killed by Robert Lilly, constable, June 19, 1928.

Total Summers County—2.

WAYNE COUNTY (Wayne, county seat)

William F. Porter, state policeman, killed by F. J. Poe and W. H. Workman, prohibition agents, June 20, 1925.

George F. Ball, state policeman, killed by F. J. Poe and W. H. Workman, prohibition agents, June 20, 1925.

W. H. Workman, prohibition agent, killed by William F. Porter and George F. Ball, state policeman, June 20, 1925.

William Meade, prohibition agent, killed by persons unknown, alleged moonshiners, February 12, 1922.

Total Wayne County—4.

WYOMING COUNTY (Pineville, county seat)

Gus Simmons, state prohibition officer, killed by Wylie Sizemore, Robert Wyatt, Lester Thornsbury and others, moonshiners, July 11, 1927.

Total Wyoming County—1.

TOTAL WEST VIRGINIA—49.

WISCONSIN

BUFFALO COUNTY (Alma, county seat)

Jack Gaulenbein, city marshal, killed by Eugene Behuer, saloon keeper, November 15, 1922.

Allen Gaulenbein, son of Jack Gaulenbein, killed by Eugene Behuer, saloonkeeper, November 17, 1922.

Total Buffalo County—2.

IRON COUNTY (Hurley, county seat)

John Mitchell, no details, recorded in Congressional Record.

John M. Chiapusio, alleged rum runner, killed by Prohibition Agents Grove and Fillion, October 9, 1920.

Total Iron County—2.

JEFFERSON COUNTY (Jefferson, county seat)

George Kullaus, cattle buyer, committed suicide after arrest by federal officers, names unknown, June 29, 1929.

Total Jefferson County—1.

KENOSHA COUNTY (Kenosha, county seat)

Anton Dudzinsky, operator of soft drink parlor, killed by William Detert, policeman, February 9, 1929.

Total Kenosha County—1.

LANGLADE COUNTY (Antigo, county seat)

Julius Wurzer, woodsman, killed by Nicholas Annen, Joseph A. Doorr and William Loose, prohibition agents, December 21, 1921.

Total Langlade County—1.

MILWAUKEE COUNTY (Milwaukee, county seat)

Claude Seeley, clerk, killed by Clarence Block or Maurice Bornier, policemen, June 8, 1929.

Total Milwaukee County—1.

RACINE COUNTY (Racine, county seat)

Barney Seckat, soft drink saloon keeper, killed by member of raiding party composed of prohibition agents and local police, names unknown, March 5, 1920.

Total Racine County—1.

SAUK COUNTY (Baraboo, county seat)

Joseph Nedovich, farmer and quarry worker, killed by Carl Henning and William Lehr, prohibition agents, September 18, 1920.

Total Sauk County—1.

VILAS COUNTY (Eagle River, county seat).

——— Stanley, alleged moonshiner, killed by special deputy sheriffs, names unknown, summer of 1925.

George Rutherford, constable, killed by ——— Boring and ——— Brandenburg, laborers and alleged moonshiners, 1925.

Total Vilas County—2.

TOTAL WISCONSIN—12.

WYOMING

ALBANY COUNTY (Laramie, county seat)

Albert R. Van Sickle, alleged bootlegger, killed by Hugh B. Curry, prohibition agent, November 8, 1924.

Joseph O. McGuire, occupation unknown, killed by Charles P. Peterson, prohibition agent, February 3, 1929.

Total Albany County—2.

FREMONT COUNTY (Lander, county seat)

Frank Miller, alleged bootlegger, killed by James Thompson, deputy sheriff, January 31, 1924.

G. E. Mitchel, alleged bootlegger, killed by James Thompson, deputy sheriff, January 31, 1924.

Total Fremont County—2.

GOSHEN COUNTY (Torrington, county seat)

John L. McGuire, alleged bootlegger, killed by O. J. Colyer, sheriff, fall of 1925 or spring of 1926.

Total Goshen County—1.

HOT SPRINGS COUNTY (Thermopolis, county seat)

George E. Price, deputy sheriff, killed by Elsworth Mullendore, farmer, August 31, 1921.

Elsworth Mullendore, farmer, killed by Jack Palmer, deputy sheriff, September 1, 1921.

Claude M. Henderson, laborer, killed by person unknown in battle with officers, names unknown, August 5, 1924.

Total Hot Springs County—3.

LINCOLN COUNTY (Kemmerer, county seat

James C. Capen, prohibition agent, killed by Mike Soytick, alleged moonshiner, May 11, 1928.

Mike Soytick, alleged moonshiner, killed by Percy Epperson, prohibition agent, May 11, 1928.

Total Lincoln County—2.

NATRONA COUNTY (Casper, county seat)

Tom Majors, deputy sheriff, killed by Roy Martin, alleged bootlegger, November 5, 1920.

Total Natrona County—1.

SHERIDAN COUNTY (Sheridan, county seat)

William L. McPherson, deputy sheriff, killed by Earl McKenna, farmer, October 7, 1921.

Total Sheridan County—1.

TOTAL WYOMING—12.

TOTAL UNITED STATES—1,369.

CATTLE BUYER COMMITS SUICIDE AFTER ARREST

Many Farmers Shown to Have Died at Hands Of Enforcement Officials—Young Woman Succumbs Following 'Dry' Raid on Home.

(Advertisement)

STOMACH ULCER PAINS QUICKLY STOPPED !!!

Why suffer with this extreme stomach trouble when you can get full relief or your Money Back? We GUARANTEE that if WOLFE'S COMPOUND does not relieve you of extreme gastritis, ulcers of the stomach or other stomach troubles, we will refund your money.

Almost immediately it gives relief from severe pain, vomiting and other agonies and discomforts. Improvement is steady and rapid. While taking WOLFE'S COMPOUND you are able to eat three well balanced meals a day. Successfully used over 22 years by thousands of sufferers!

Write TODAY for FREE particulars, or, if you desire quick relief, write or WIRE for 16 day treatment of WOLFE'S COMPOUND to be sent C.O.D. with MONEY BACK GUARANTEE. You cannot lose as you are to be sole judge. WRITE TODAY!

WOLFE'S COMPOUND
7768 Santa Monica Blvd., Desk 116
HOLLYWOOD, CALIFORNIA

Boils · Bealings · Abscesses · Cuts · Felons · Carbuncles · Bruises · Burns

Wilharm's Salve

FOR DRAWING AND HEALING
A Household Remedy for 80 Years
Sold by all Druggists
Price, 50 Cents
Dr. G. F. E. Wilharm's Sons
52 McMunn Ave., Pittsburgh, Pa.

It's Better to Feel Young at 80 Than Old at 40

CHASE'S TONIC TABLETS help to keep you young by stimulating nutrition and bodily activity—The blood becomes rich, invigorating, the nerves stronger. Price $1.

Book "HOW TO PROLONG LIFE" FREE
United Co. 224 N. 10th St. Philadelphia, Pa.

Thy Will Be Done

WATCHWORDS OF THE CHRISTMAS SEASON —TOUCHSTONES OF HUMAN HAPPINESS.

We are told of the fourth Wise Man who was turned from his high purpose of bearing offerings to the new-born King by a compelling impulse to help the suffering by the wayside. Was not his honor all the greater to have the spirit that prompts service and happiness to others? We are maintaining a health service for the people of Pittsburgh and vicinity which has proven successful and productive of health and consequent happiness to its many patrons. Any person coming to the Laboratory will find those in attendance kindly and sympathetic, and will return to his work with a heavy burden lifted, for he will know that the best medical science affords is at work to get him well. Thousands of patients suffering from chronic, and supposedly incurable ailments, have been restored to health and returned to the ranks of producers.

What is more valuable than a clean blood stream? What better Christmas present can you make or give yourself? 35,000 people have been treated during the past seven years. Are you willing to be fair with yourself? If not, then the delay and fault will be yours.

BLOOD CELL PROTEIN SERUMS provide the best known vehicle for this purpose. They are carefully and scientifically prepared. They are safe and successful and are administered by competent Physicians who are thoroughly conversant with their possibilities. Blood Cell Protein Serums have brought relief to thousands of sufferers from Rheumatism, Diabetes, Neuritis, Psoriasis, Catarrh, Kidney and Stomach Trouble, Acne, Asthma, Anemia, High Blood Pressure, Skin and Nervous Disorders.

Laboratory examinations of Blood and Urine Free. Everyone pays the same price for the same serum. Patients pay for serums only. Results are what you want. You do not need money to start the treatment. Come and be convinced.

Pittsburgh Research Laboratories

Fourth Floor, Keenan Building, Seventh St. and Liberty Ave.
Atlantic 3734.
Hours: 9 A. M. to 5 P. M., Wed. and Sat., 9 to 7, Sunday and Holidays, 10 to 1.

Beautiful... Yet Serviceable

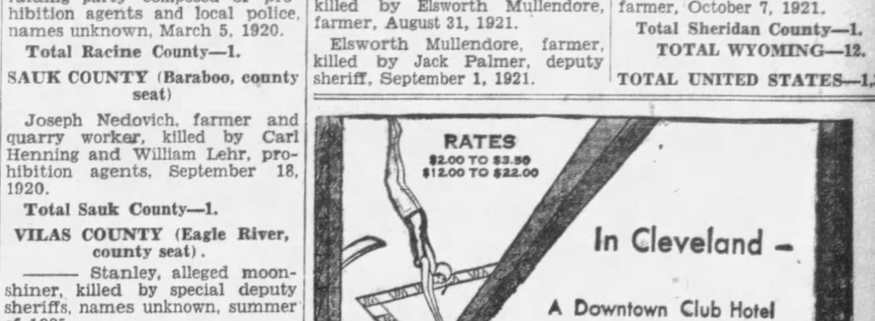

The Simple Autopoint offers a lifetime of trouble-less, comfortable work

DON'T "buy" a pencil—"invest" in an Autopoint.

For you get a lifetime of comfortable writing when you own one.

It is SIMPLE. Simple in mechanism. Simple to load. Simple to write with And its simple lines of classic beauty attract the eye.

Autopoint has but one moving part—there's nothing to break. Its sturdy efficiency has made it "the pencil of big business."

See Autopoint at better dealers

In a wide range of styles and models, in colors to suit any fancy. Priced from 50c to $4.00.

Autopoint
The "Better Pencil" Made of Bakelite

Remove the tip, not the cap

Unscrew "jamless" plunger

Put in lead and write

AUTOPOINT COMPANY, 1801-31 Foster Avenue, Chicago, Ill.

We Have A Splendid Selection of AUTOPOINT PENCILS From 50c to $4.00 "One for Everyone" 642-644 Liberty Avenue

McCLOY'S

All the Best Known Pens, Pencils and DESK SETS On Display at Our Counters Let Us Fit Your Hand Phone: Atlantic 3737

PENNA. SCHOOL GROUP TO MEET AT NEW CASTLE

Dr. W. M. Davidson, Pittsburgh, to Make Address At Educational Convention

Many Pittsburgh teachers are preparing to attend the annual convention of the Pennsylvania State Educational Association at New Castle, Thursday and Friday.

At the convention, they anticipate hearing Dr. William M. Davidson, Pittsburgh superintendent of schools, tell of his study in European educational centers last summer. Dr. Davidson's talk will be on the "New Educational Renaissance in Europe."

He will include a report of the International Educational Conference, which met at Geneva during the summer, and a discussion of his contact with schools in England, France and Germany during the early fall, of various summer school sessions which he visited.

Dr. Davidson's talk will probably be the closing address of the meeting, Friday afternoon. He says that he will attempt to formulate the new educational spirit which is felt throughout Europe.

Other speakers on the program are: C. R. Foster, president of the association and of the State Teachers' College, Indiana; Frances Harvey Green, headmaster, Pennington School for Boys, Pennington, N. J.; Charles H. Judd, director, School of Education, University of Chicago; L. A. Pechstein, dean of the College of Education, University of Cincinnati; Dr. John A. H. Keith, superintendent of public instruction, Harrisburg, and Louis Alexander Mercier, of Harvard University.

Delegates to the convention will discuss a number of association policies. Modification of the constitution is regarded as important on the program. Group insurance, the Lloyd Mifflin Memorial Home for Teachers, and an allowance to teachers unable to benefit from the state retirement act will be considered.

Ohio Students, Co-Eds' Curfew Hour Now 1 A.M.

Associated Press.

COLUMBUS, O., Dec. 21. MEN will be allowed to call upon co-eds living in houses and dormitories under university supervision until 1 a. m. on Friday and Saturday nights, as the result of recent action by the women's self-government association at Ohio State University.

With the adoption of this new provision, the university now has, in the opinion of Dean Esther Allen Gaw, one of the most liberal sets of rules governing women students of any college or university in the United States.

OHIO AIDS MANY TO FIND JOBS

COLUMBUS, O., Dec. 21.—(AP)—More than 5,000 men applied to the 13 state-city employment offices in Ohio cities asking for farm work during the first 11 months of this year, George F. Miles, chief of the state division of labor statistics, announced today.

A total of 203,239 persons were placed during that period by the agencies, of which number 73,586 were women, Miles says. As usual, the number of applicants far exceeded the number placed. Applicants for work numbered 691,683, including 211,987 women.

A total of 12,915 were placed in jobs during November, the records show. This is a slight decrease from a year ago when 14,699 were given work. It also is a decrease from October, when 18,281 were placed, Miles states.

Institute of Art To Be Dedicated

DAYTON, O., Dec. 21.—(AP.)—Plans are about complete for the dedication January 7 of the new Dayton Art Institute Building. Lorado Taft, Chicago sculptor, has accepted an invitation to be one of the principal speakers, Robert Patterson, president of the institute, has announced. Mr. Taft is the creator of some of the finest groups of statuary in America, among them "The Fountain of Time," at the western end of the Chicago Midway.

Butler's for better groceries

The Finest Christmas Dinner will Cost Less at the "Store Near You"

LAND O'LAKES

TURKEYS

Land O'Lakes Turkeys are Raised in the Cool, Bracing Climate of Minnesota . . . Inspected by the Government and Graded "Fancy" . . . Every One is Young . . . Covered with Thick Layers of Tender White and Dark Meat and Will Roast to Perfection Quickly . . . in Short America's Finest Turkeys. *On Sale at All Markets.*

Pound **37c**

Of Course You'll Eat too Much . . . But if You Eat Lots of Cranberry Sauce Made with these Fancy

Cape Cod

Cranberries

Pound **21c**

So Full of those "Balancing" Qualities Attributed to Sunshine . . . Vitamins . . . Iron . . . Iodine, etc. . . . You Won't Mind Over Eating!

With or After the Dinner the Fresh Roasted Flavor of these Blends will *"Cap the Climax"!*

Pan American Coffee lb **29c**
Delicious Sweet Flavor!

Peerless Coffee lb **33c**
Pleases Everyone!

Kleeko Coffee lb **39c**
Greater Strength and Aroma in this Airtight Can of Richest Importations!

STORES OPEN LATE MONDAY AND TUESDAY

DOWNTOWN 911-921 Penn Avenue Open Every Night

SPEAR'S

EAST LIBERTY Broad St. and Collins Ave. Open Every Night

Before-Christmas Delivery On Any Radio or Home Furnishings Selected Monday Up to 9 P. M.

Large, Fresh, Up-to-the-Minute Stocks Ready for the Last-Minute Shopper! Use Spear's Convenient Payment Plan! Small Deposit Delivers Anything!

Which RADIO Will You Have?

Here Are Five Nationally Famous Sets—All Ready for Quick Delivery If You Make Your Selection Tomorrow!

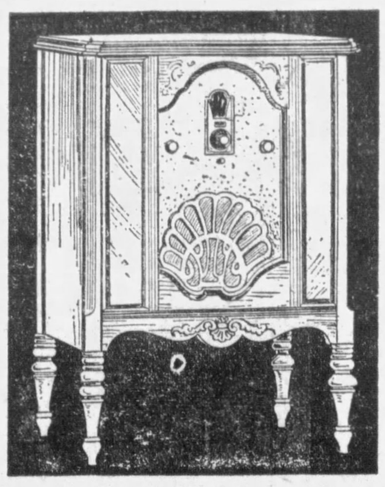

PHILCO

Screen Grid Radio With Electric Dynamic Speaker

Completely Equipped **$140**

CROSLEY MODEL 30-S, the latest Crosley marvel, less tubes..... **99.50**

ATWATER KENT MODEL 55, Screen Grid, completely equipped. **$132**

MAJESTIC DYNAMIC MODEL 91, completely equipped..... **137.50**

RADIOLA MODEL 46, All-Electric, completely equipped..... **148.50**

$10 Delivers Any Radio Free Installation and Service!

There Is Still Time to Beautify Your Home for Christmas Or to Select Furniture Gifts for Family and Friends!

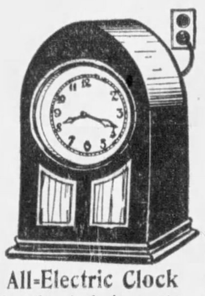

$14.50 All-Electric Clock **9.95**
This all-electric clock is a regular $14.50 value! Spear's feature it tomorrow at a sensationally low price! Clock 11 inches high and 7½ inches wide.
Charge It!

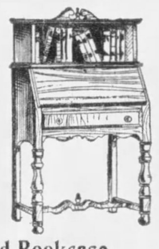

Desk and Bookcase **16.75**
A smart looking Desk with drawer which accommodates a row of books as illustrated. Walnut finish. A most thoughtful gift for a man or woman. $30 value.
Charge It!

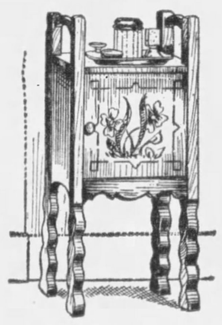

The Smoker For Him **3.98**
This large smoker with convenient compartment, fully outfitted with all necessary smoker's accessories will solve your gift problem for Dad. Excellent value.
Charge It!

Toy Special!

Use Spear's Liberal Payment Plan on all the larger Toys, including Lionel Trains and Gilbert Erector Sets!

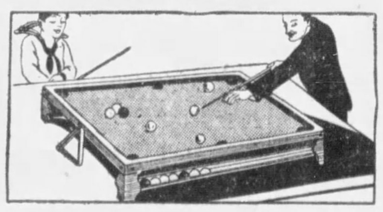

Palley Pool Tables **39c**
Regular $1 Values!
Play a real game of pool on this sturdily constructed, felt lined Pool Table. It is completely equipped with Triangle, 16 balls and two cues!
No Mail or Phone Orders!

A Gift All The Family Will Enjoy!

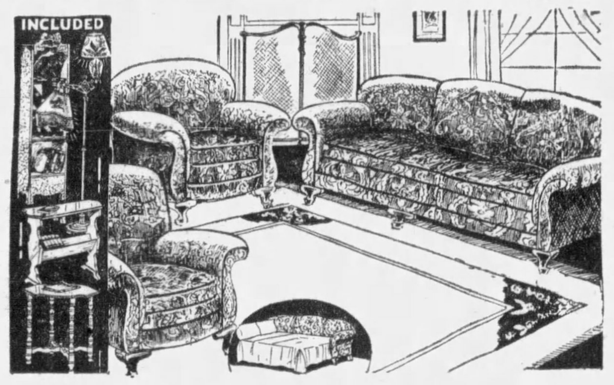

Smart Davenport-Bed Grouping **$149**
This living room suite contains the convenience of an extra bed, ready at a moment's notice. With it are included a colorful Pier Cabinet, Occasional Table, Bridge Lamp, End Table Lamp and End Table. Complete.....
$10 Delivers for Christmas!

There Is Still Time to Give an **Elgin Watch**

Gentleman's Elgin **$15**
When you give an Elgin, you know you are giving the best. The model shown, priced at only $15, is a 7-Jewel movement in a Chromium Nickel, lifetime case.....

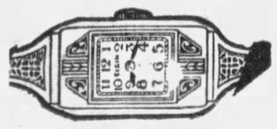

Lady's Elgin **32.50**
A very smart style in a lady's Watch is this Elgin in chromium nickel case with gold filled bracelet. Watch and bracelet, complete...
Diamonds, Rings, Watches on Liberal Credit

There Is Still Time to Give Mother an **EASY**

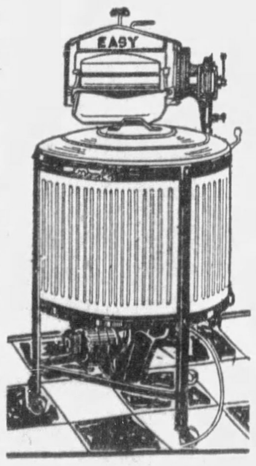

99.50
Small Payment Delivers in Time for Christmas!

Other Electrical Gifts!

Gainaday Washer.....	$129.50
$44.50 Brushvac Cleaner	$23.75
Eureka Cleaner.....	$39.50
Hoover Cleaner.....	$63.50
4-Piece Waffle Set.....	$12.75
10-Cup Electric Urn.....	$9.75
8-Cup Aluminum Electric Percolator.....	$2.95

Small Payment Delivers!

Spear's Is Open Every Night Until Christmas!

Cogswell Chair For Him **17.75**
If you want him to have real comfort, select this truly luxurious Jacquard Cogswell Chair with spring filled reversible cushion. A great value at only
Charge It!

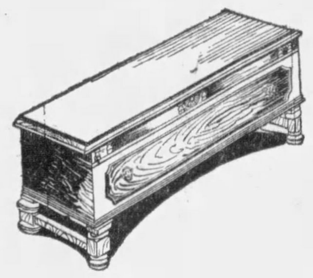

A Cedar Chest For Her! **17.75**
This large 42-inch Chest is just what someone's best girl is hoping for. Why not select it for her tomorrow. It is Cedar Lined with Walnut exterior.
Charge It!

100-Pc. Dinner Set **17.75**
Isn't this a stunning service? It accommodates twelve people. Mother would be delighted with it. This floral decorated dinner set is a marvelous value at 17.75.
Charge It!

Be Cozy and Warm This Christmas

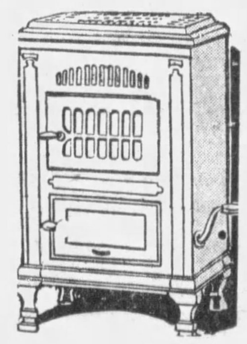

With 16-Inch Firepot **32.50**
You'll have healthful coal heat in your home all winter with this Walnut Enamel Heater. The entire inner unit is solid cast iron.
Charge It!

CITY LIFE THE SUNDAY SUN-TELEGRAPH
PITTSBURGH, DECEMBER 22, 1929
MARCH of EVENTS
RADIO-AUTOS

THE BEAUTIFUL FACE OF CHRIST

(Copyright, 1929)

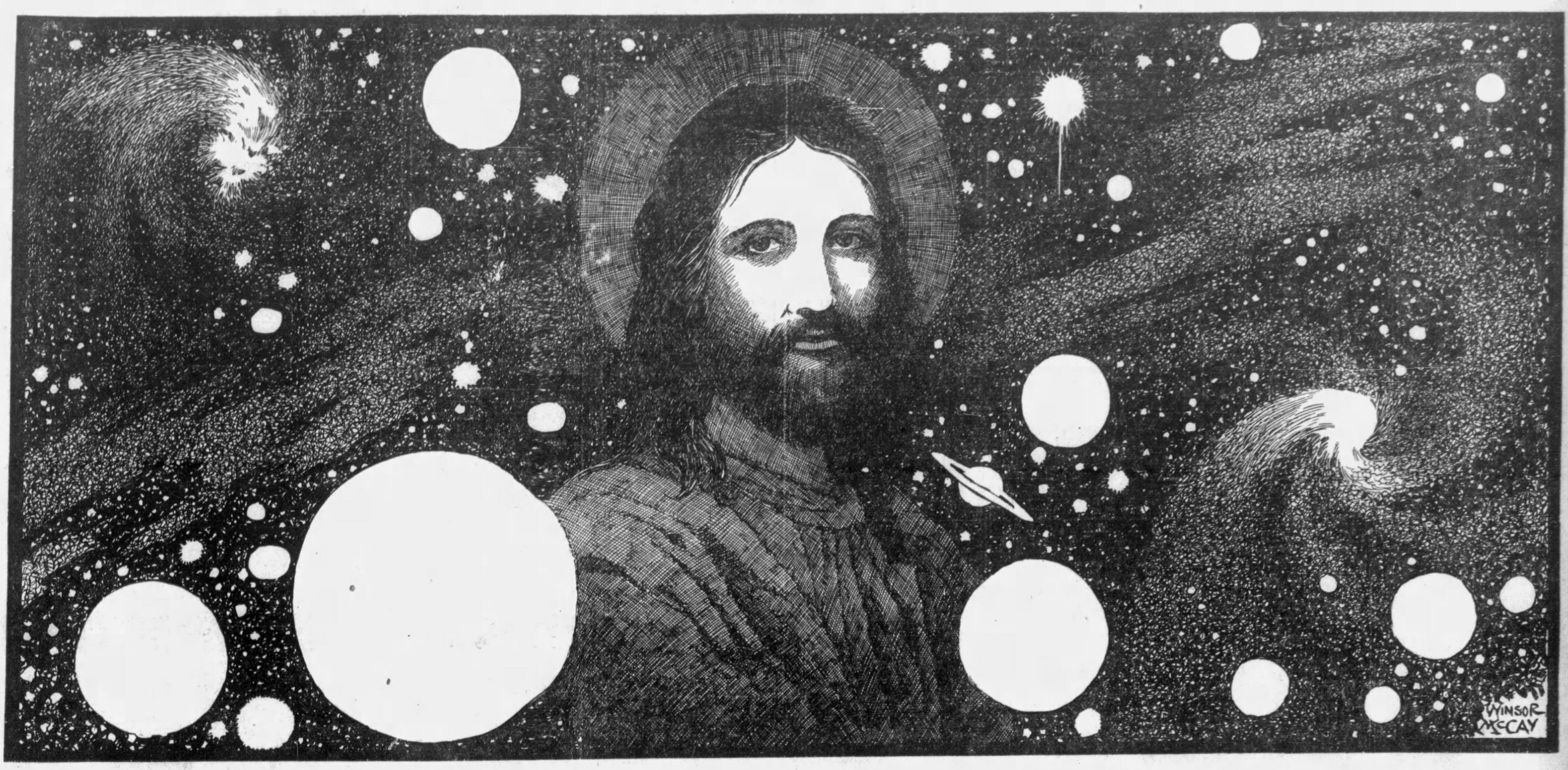

"For I know that my redeemer liveth, and that he shall stand the latter day upon the earth;

"And though after my skin worms destroy this body, yet in my flesh shall I see God;

"Whom I shall see for myself, and mine eyes shall behold, and not another; though my reins be consumed within me; Job 19: 25:26:27."

Christ's face, most beautiful in all the history of men and of angels, shines for all eternity through infinite space. It lights the path of the weary and the discouraged.

Divine mercy in that face gives comfort to the broken-hearted, protection to the weak and poor, and TO ALL HUMANITY.

Suns and planets roll in their courses. The centuries go by, as the thousands and millions of centuries will go by.

Nineteen hundred years have passed since the divine smile of Jesus was last seen upon this earth.

But it will never fade.

It is the inspiration of human goodness, the comfort of the unfortunate, and especially of the women and children.

Christmas is a holy day reminding us of that birth long ago, the greatest good fortune of the human race.

THIS is a day of happiness for the young, a day of deep gratitude and thanksgiving for those that are older.

Christ supplies the light of hope to the human race, to the lowly and the ignorant, and to the wisest man.

For whatever may be the ultimate truths back of this universe, and the final destination of men, we know that there is one truth, one Power, KINDNESS, and that power is made real for us in the life, teachings and character of Jesus Christ.

* * *

As men through their telescopes look farther and farther into space, MILLIONS of light years, beyond our corner of the universe, awe and fear overcome them.

Our earth is a grain of dust floating in space around the sun. And that sun, a million times as big as our earth, is but a pin prick, a dot of light in the sky, one sun among millions.

There are other universes beyond this, so far away that it would take the power of light, traveling 186,000 miles a second, millions of years to come to us from those distant.

In infinite space our earth is only a small part of one atom, and that atom the solar system.

But kindness, justice and mercy rule throughout eternity of time and the infinity of space.

The beautiful smile, the promises that Christ left to the world comfort millions of men that without those promises, without that inspiration would feel lost, hopeless and afraid in the overwhelming vastness of creation.

* * *

A map of the sky reveals millions of suns, endless millions of planets, and "island universes" beyond our universe of 100,000,000 suns.

Men frightened by teachings of science that their feeble minds can hardly grasp, ask "Whither shall we go, what will become of us?"

Christ answers: "In My Father's house are many mansions; if it were not so, I would have told you. I go to prepare a place for you."

"And if I go and prepare a place for you, I will come again, and receive you into myself, that where I am, there ye may be also.

"And whither I go ye know, and the way ye know."

* * *

This life is fearfully complicated for us feeble creatures, torn between duty and desire, ever uncertain as to the paths that we should follow.

The words of Christ leave no doubt.

"This is my commandment. That ye love one another, as I have loved you. Greater love hath no man than this, that a man lay down his life for his friends."

That which Christ commanded, He Himself obeyed.

The poorest, the most unfortunate, were his brothers.

The woman, taken in sin, about to be stoned by savage men, aroused His deepest compassion. He calmed the sinful mob with words that will shine forever: "He that is without sin among you, let him first cast a stone at her."

* * *

"Greater love hath no man than this, that a man lay down his life for his friends."

Christ laid down HIS life for his friends, for suffering, sinful humanity, considering the weakest, the poorest, the most sinful His brothers and His friends.

Children should know only happiness today. Their fathers and mothers should look beyond the birthday to another day, so soon to follow, when the Holy Child, grown to manhood, walked to His slow, dreadful death on the bare hill called Golgotha, "the skull." Willingly he suffered and died, forgiving those that mocked Him, knowing their weakness, forgiving their cruelty.

This is the celebration of a Holy birthday. It should inspire every man with an intense desire to do his duty, to do as well as he can in the face of imperfections and shortcomings, that which Christ would have him do.

His wishes are not left in doubt, they were plain.

What is man's duty? It is put simply.

Micah, 6:8: "He hath shewed thee, Oh man, what is good; and what doth the Lord require of thee, but to do justly, and to love mercy, and to walk humbly with thy God?"

* * *

It must be remembered that those upon whom Christ looked with the deepest compassion were the poor children and their mothers. Most beautifully he preached to the multitude, holding a little child in His arms as He talked. In all world history there is no more beautiful picture than that.

And solemnly He warned those that might treat children unkindly.

"And whoso shall receive such little child in My name receiveth Me.

"But whoso shall offend one of these little ones which believe in ME, it were better for him that a millstone were hanged about his neck, and that he were drowned in the depth of the seas."

* * *

This is a day to remember and obey the Divine command, to be kind to children, to help their mothers, sympathize with the unfortunate.

And sympathy should not be merely Mental.

It should be real work, real doing, REAL GIVING.

* * *

Men's conception of the universe has changed, as the centuries have passed, and science and the telescope have compelled us to realize our littleness.

In ancient days men believed that the earth stood still, while the sun and all the stars in space whirled around it. Heaven was supposed to be just above our heads, and hell just below our feet.

Man was the only important thing in the universe. This little earth was the center of everything. The sun, moon, and all the stars were made to give us light.

* * *

That old theory has changed, and with it man's opinion of his own importance. It has become known that the earth is one little grain of sand, turning on its axis, flying around the sun once every year.

Our sun is one among hundreds of millions. Distances are so great that no imagination can grapple with them. A million "light years," the frightful distance that light can go in a million years, seems to make Heaven far away.

But through all the distance and all space, justice rules.

We are not as important as we thought we were once.

But justice, kindness, through the Divine law, works everywhere in the universe so admirably managed.

We live safe on this little earth, safe, and protected.

How can we doubt His infinite goodness, how on this sacred birthday be anything but deeply and humbly grateful to the Power that guides and protects us?

* * *

Gratitude is made real only BY WORK.

The sincerity of our gratitude is judged as it should be BY WHAT WE DO, what we do to help the poor, to encourage those that are discouraged, and share our abundance with those that lack.

BAER FACTS IN HOLLYWOOD by Arthur (Bugs) Baer

ROPING the NEWS with WILL ROGERS

'Hoover Runs Out of Men to Confer With'—Will

WELL all I know is just what I read in the papers. Football had no more than dropped out till Congress took up playing to a packed galery.

Mr. Hoover has just about finished with his Conferences. He run out of men to confer with, that is men that had anything. He wanted men that he could get in there and make em sign the pledge that they would go back home and spend something, that is if they ever intended to spend anything "to spend it now." And it looks like it is having mighty benefitial results. Its really astonishing the amount of things that are going to be done in the way of improvements and public works. Never did things look brighter for the working man. But none of us want to work.

If Mr. Hoover could have persuaded these big men to divide up, why I believe it would have been a better idea. But if we got to work for the money we are just as bad of as if there was no prosperity.

* * *

HENRY FORD raised everybodys salary and tried to shame some of the others into doing the same, but some of those old babies are pretty hard to shame. They offered to help prosperity but they dident want to hardly go to that means to do it.

But anyhow I believe its going to be a good year. It just shows how two men can get at the same results by directly opposite methods. Here was Mr. Coolidge that never delivered a message that he didn't always add a postscript, "Save your money, don't spend, be economical." And here comes Mr. Hoover with, "What's the big idea of having money in the bank? Get it out, blow it in, lets get some action around here, the more you spend the more it gives everybody else to spend thereby crating an active market for everything." And he may be right, and so was Mr. Coolidge right.

You see it was only through Mr. Coolidge having them save some, that they was able to spend some during this time. So that makes a splendid arrangement, have everybody save during one administration, and spend during the next.

* * *

SO it looks like Wall Street might have done everybody a favor after all. Course some of them got pretty hard hit. But they would have only spent it in going to Europe anyhow, so this will keep 'em at home and let 'em see California and Florida and OKLAHOMA. You know the Politicians, when Mr. Hoover got to calling in all the business men of the Country to ask them something about the country instead of calling in Politicians, why that was such a radical move that it had never been heard of before.

The idea that a President would call in Henry Ford, Owen D. Young and John D., Jr., instead of calling in Senator Jasbo and Congressman Whiffletree had never before been done. It was all new, and looked mighty radical. But this fellow Hoover is a kind of a queer Duck that way. He can take a bunch of business men and talk to 'em a little while and before he gets through they are eating out of his hand and purring and rubbing all around his legs.

Now, of course, the politician feels hurt that he wasent called in, for while he couldent have given the country any practical relief, he could have passed a bill in Congress, "Demanding Prosperity."

* * *

THEN Mr. Mellon comes in with a mighty welcome suggestion. He says we can cut the taxes $160,000,000. Course that many millions is not much when you are used to dealing in billions, but it's a good trade argument. We deal in Billions in expenditure, and millions in curtailment. But Andy is a mighty fine business man and he will do what he can for us.

Mr. Vare, of Pennsylvania, wanted to get his regular elected seat in the Senate a couple of weeks ago, but he only got to stay in there in his seat until the roll was called on his case. They said he was a splendid man, but too free hearted for that organization. That spending that much money on his election was not against the law, but set a bad precedent, and that as each of them was coming up for re-election in the near future, they didn't feel that they wanted to squander that much money for their seat, as they had been in and knew what it was worth, and he hadent, that naturally he might overestimate the value of it.

* * *

HE is going back to Philadelphia and at the next election he will be returned with no expenditure at all. In fact, the people of Pennsylvania will no doubt make up a purse and present it to him, so then it will be amusing to see what happens.

Then to clap the climax, Mr. Grundy was appointed in his place. Well taking out Vare and sending in Grundy is the same as being sorry for a Bull Fighter and taking the bull out, and replacing it with a Mountain Lion. But it's going to be a great year and we will have plenty of Prosperity, and plenty of excitement. Course it may not reach everybody, the Prosperity. But the excitement will, so we will all get a fifty per cent break anyway, so what more can we ask?

(Copyright, 1929.)

Same Results by Opposite Methods

Yes, Turpin Really Has Eye Trouble

MANY delicate readers have asked me if Ben Turpin is just as cross-eyed off the screen as he is on.

The answer is twice.

He lives in three beautiful houses in Beverly Hills and always takes a friend along to show Ben where he lives.

His favorite home is the one in the middle. He uses the other two for signposts.

When you dine with Ben in a cafeteria, you have to order what he likes. After he is through your dinner, it is your turn to whack away at Ben's platter.

Some tourists get indignant when Ben takes a napkin and wipes off their chins.

It led to quite a struggle one evening and it became complicated when we observed that the Judge was also banjo-eyed.

The Judge looked at me, pointed to Ben and said to the jury:

"Did you lather your chin with this man's charlotte russe?"

* * *

THE tipstaff, equipped with laughing bifocals, struck a match on the strict attorney's pants, lighted the end of his nose and remarked:

"Not guilty, if possible."

The Judge cracked the policeman over the head with an emergency gavel, and said to an innocent bystander:

"I wasn't talking to you."

Then we went home, put the car in the parlor and strolled into the garage for a piano recital.

Amid the comforts and luxuries of a detour, Ben told us the story of his marriage:

"I was fumbling in the minister's vest pocket for the ring, when he asked the best man if I took the bride for my lawful wedded husband.

* * *

"I WAS puzzled as I hadn't taken her away from any lawful wedded husband and the minister blushed when I put the ring on his finger instead of a two-dollar fee.

"Finally, when my future mother-in-law yelled, 'I do,' we decided to make the marriage a blindfolded test because there was a better chance of getting the right cigaret.

"The minister then joined us in awful wedlock and we started on our honeymoon in opposite directions."

It is very exciting to go hunting with Ben and his gutta percha rifle. He shoots loose-leaf grapefruit at grizzly bears and the last time he aimed at a moose he knocked his own hat off the rack.

We all wore red coats because patches look better on pants.

Ben saw a big grizzly bear whose eyes were also Mutt and Jeff dots on a bias.

Ben gave him the royal salute of 21 hammerless slugs and tore the raccoon coats off a collegiate huddle.

The bear started to chase Ben who ran away from him into his arms.

* * *

FORTUNATELY, the grizz thought it was two other fellows, and we worked out the famous mathematical problem that the shortest distance between two points depends on your legs.

We managed to get home and Ben knocked on his front door and broke a couple of windows.

Ben was all in from winning the frightened marathon and said

"Let's have a drink. I'll pour it."

So we didn't have it.

There was a beautiful tiger skin on the floor where Ben had hung it on the wall.

We said, "Ben, did you shoot that tiger yourself?"

Ben said, "Is that what it is? I thought I was fishing."

"This business of being cross-eyed is embarrassing at times," Ben said. "I was at the baseball game last summer, when the director yelled 'Camera.' I got up for the seventh inning stretch, slipped on a cake of soap and fell out of the bathtub."

(Copyright, 1929, by Arthur Baer.)

Between Us Girls —By LLOYD MAYER

"MY dear, SOME times I start THINKing and I get SIMply TERrified!" remarked Sandie to Duncan Dimwit, who had dropped in for tea one afternoon with a dull thud.

"Yeah?" said Duncan, who had a swell fund of repartee.

"I mean," pursued Sandie, "the LIFE I lead is so kind of EMPty and whatnot—you know the type. HONestly, my dear, it VANquishes me, no less, because I ACtually don't PROVE a THING, do you know what I mean?"

"I get you."

"I think you're one of the FEW people who DOES, my dear, which is why I aDORE to TALK to you, Duncan, because I mean hardly ANYbody ever underSTANDS what you're getting AT when you start trying to TALK to them about LIFE or something—isn't it TRUE?"

"Yeah—you bet!"

Parties Are Now On the Pan

"WELL, my dear, the whole point IS I think EV'rybody's lost their sense of VALues, sort of, because f'r instance I go TEARing MADly round to PARties which BORE me to SOBS, my dear, and yet I'd be SIMply LIVid if I weren't inVIted to them—can you BEAR it? I mean abs'lutely the ONly reason I GO is because I'm afraid I'll MISS something if I don't!"

"Sure!" retorted Duncan, who was a man of few words.

"But it's all so perfectly FUtile, this inANE social STEPping hither and YON all the entire time, my dear!" continued Sandie appealingly. "GOSH, if I could ONLY get aWAY from it all, sort of and REALly DO something worth WHILE, sort of, do you know what I mean?"

"Yeah—you bet," murmured Duncan. "Say, I wonder what's on the radio."

* * *

"OH, my DEAR, wait just a SEC before you turn it ON!" Sandie begged him. "I mean I'm so worked UP over this tremendous disCUSsion we're having at this point that I can't COPE with the idea of having anything interRUPT, do you know what I mean?"

"Oh, sure — you bet!" said Duncan politely, returning to his seat on the sofa beside her.

"Of course I'm asSUMing YOU'RE as int'rested as I am in the subject," went on Sandie fluently. "Are you rREALly, Duncan?"

"Oh, yes!" he assured her.

"Well, my dear, you know LOADS of youths would be WHIPT down to a NUB if I brought it up, because I mean they simply WOULDn't underSTAND—you know the type!"

"Oh, sure—you said it!"

"Most youths simply SLAY me, ANYways, they're so DULL and all," said Sandie.

"I mean they never have a THING to SAY for themselves!"

"Yeah—I guess you're right!"

* * *

"WELL, my dear, I get SIMPLY LIVID trying VAINLY to enterTAIN youths like that, because I mean there's abs'lutely NOTHing they can TALK about that's got any SENSE to it except just a lot of POISonous GOSsip or something!"

"Yeah—that's a fact, I guess," agreed Duncan. "Darn few fellers have any conversation worth listening to."

"My dear, they talk about GIRLS gossiping, but the average YOUTH nowadays is TWICE as much of a gossip as any GIRL, don't you think?"

"Yeah—I guess that's so all right."

"GOSH, my dear, I get so BORED I could ACtually go mad when some PIPsqueak like that barges round to CALL on me and just sits HEAVily exuding GOSsip from every PORE—you know the type."

* * *

"I MEAN there's simply no POINT in trying to carry on an inTELligent converSAtion like WE're having, with anybody like THAT, my dear, because they simply haven't the BRAIN to COPE with it, do you know what I mean?"

"Yeah—you said it. Say, are you going to Natika Frivvel's brawl?"

"My dear, of COURSE — I wouuldn't miss it for ANYthing What made you ASK?"

"Oh, I just thought maybe you weren't on account of what you said about being sort of fed up on parties."

"YOU'RE going, aren't you?" inquired Sandie.

"Oh, I dunno. I'm getting sort of bored with the social racket!"

"DUNcan, my dear, you aMAZE me, no less! I couldn't BEAR it if you missed the best party of the YEAR, my dear"

"Well, I'm not so keen on going."

* * *

"MY DEAR, I've never HEARD of anything so riDIC! It's going to be an ABs'lute WOW!"

"Well, I guess MY staying away won't interfere," observed Duncan morosely.

"My dear, you've simply GOT to go or my evening will be comPLETEly RUIned!" Sandie urged him.

"But you said yourself," objected Duncan, "that there wasn't anything in this social racket. It's just a waste of time, like you said."

"Do you REALly feel that way, Duncan? GOSH, my dear, I think that's SIMPly SWISS, because it's exACTly the way I feel mySELF only I think awfully FEW people DO realize how terribly futile all this frantic SOcial whirling ACtually IS!"

"Yeah, they've lost their sense of values, I guess."

* * *

"SAY, why don't we both stay away from the Frivvel's party?" suggested Duncan audaciously.

"What on earth FOR, my dear? It's ALways the duck's QUACK, that party."

"Yeah, but you said yourself we both feel the same way about parties—they don't mean a thing."

"Of COURSE, my dear," retorted Sandie blithely, "but the POINT is as long as we REALize they don't mean anything we might JUST as well go and enJOY ourselves."

(Copyright, 1929, King Features Syn., Inc.)

SKIPPY By Percy Crosby

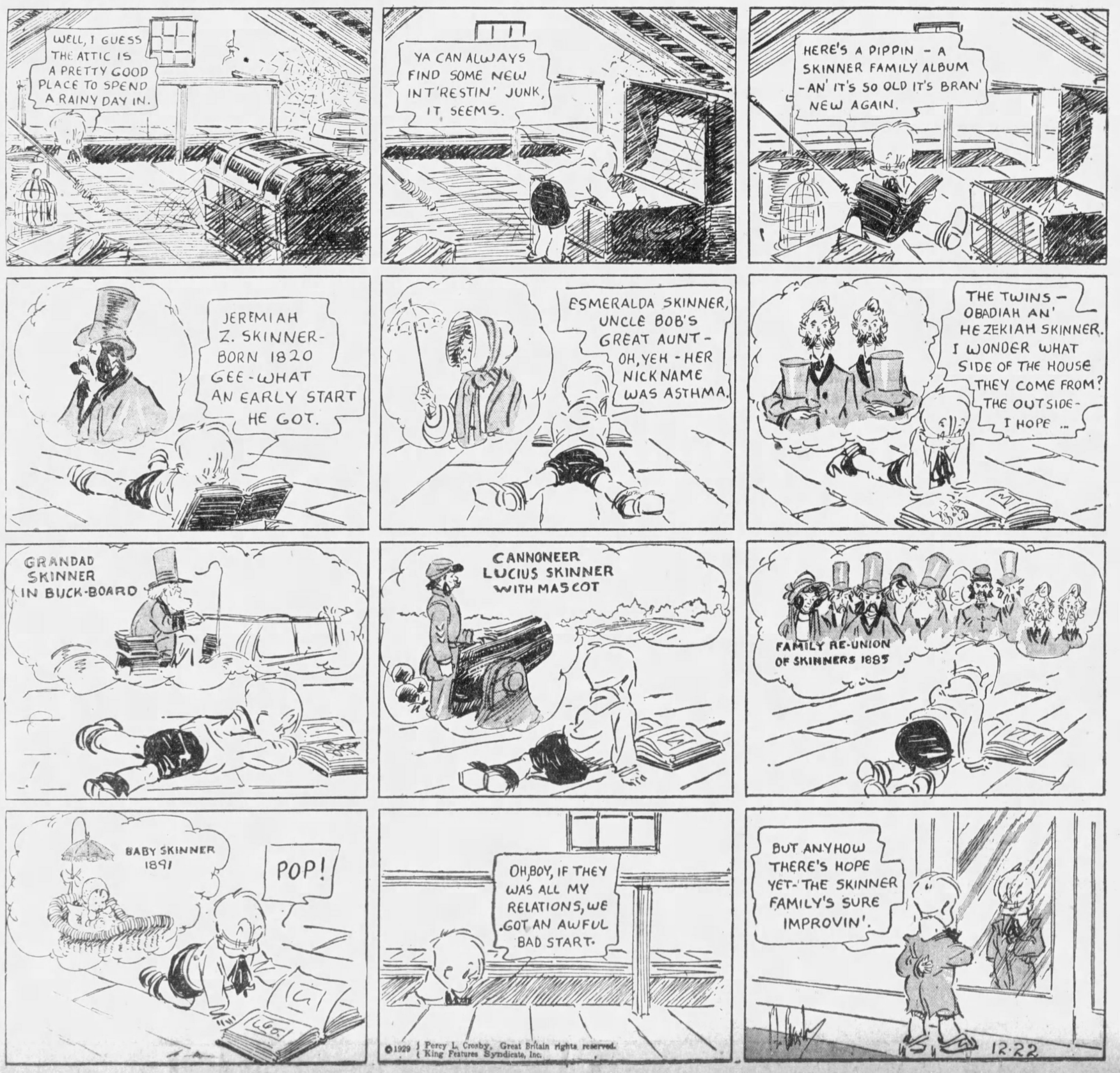

Mutter and Mumble

By J. P. MEDBURY

MUTTER—Well, Mr. Mumble, I understand you've joined a club.

MUMBLE—Yes, I was initiated yesterday.

MUTTER—Won't it keep you away from home quite a lot?

MUMBLE—Sure, that's why I joined.

MUTTER—Are you and your wife having more trouble?

MUMBLE—No, about the same amount.

MUTTER—What does she think about your belonging to this club?

MUMBLE—She doesn't know it yet.

MUTTER—When are you going to tell her?

MUMBLE—As soon as she finds it out.

MUTTER—Are women allowed in the club rooms?

MUMBLE—No.

* * *

MUTTER—How much are the dues?

MUMBLE—Ten dollars for single men and fifty for married ones.

MUTTER—Why does a married man have to pay more?

MUMBLE—Because it's worth it.

MUTTER—I haven't been away from my wife one evening since our wedding.

MUMBLE—Are you bragging or complaining?

MUTTER—Aren't you afraid to stay away all night?

MUMBLE—No, it's the going home that I'm scared of.

(Copyright, 1929, King Features Syn., Inc.)

ONCE OVERS by O·O·McIntyre

Confessions of a Private Detective

By Operative T-99
Per DAMON RUNYON.

The Evergreen Jewel Case

Sleuth Obtains The Dope on Black Eye

THE great Evergreen jewel case never got all the attention it deserved from the newspapers, and, in fact, it got none whatever, but it was one of my notable cases with the Eagle Orb Agency.

Old Eagle Orb himself, chief of the agency, sent me to an address on Park avenue one day to interview a Mrs. Joshua Cleghorn, who had telephoned the agency that she had a case of the greatest importance, and to send a most trustworthy man, a description I fill to a T.

Mrs. Cleghorn lived in a large, fine apartment house and proved to be a slightly stout lady of perhaps 250 pounds net, and with a number of chins, and she impressed me as a woman of great firmness. She proceeded to a statement of her case without loss of time.

It appeared from what Mrs. Cleghorn said that her husband, Mr. Joshua Cleghorn, was the well-known Wall street broker of that name, and the case concerned Mr. Cleghorn. As I gathered from Mrs. Cleghorn's recital her husband had come home a few nights before with a big shiner, or black eye, and he had stated to Mrs. Cleghorn that he had sustained this black eye in a collision with an open door.

"And I do not believe it," said Mrs. Cleghorn to me.

* * *

"YOU mean you think your husband's statement a misrepresentation of facts?" I asked.

"I mean I think it is a doggone lie," replied Mrs. Cleghorn briefly.

Now, then, Mrs. Cleghorn wished me to investigate thoroughly and ascertain where and how her husband got the black eye and also why, because she feared he was being beset by sinister enemies who might do him further violence and that he was withholding the truth from her to save her worry. However, Mrs. Cleghorn could not think of more than about a hundred of her husband's enemies, off hand, but promised to send me a complete list on the morrow, when she could get a list of his customers from his office.

In beginning my investigation, of course, I paid no attention to Mr. Cleghorn's story of the open door. I have made a long series of experiments on doors, and I am convinced that there is no portion of a door that can get in the human eye, especially an open door.

So, disregarding the door, I waited until midnight and then proceeded to the night club, known as the Beautiful Owl, on Broadway, near Forty-ninth street, where I found Mr. Cleghorn supping with Miss Eunice Evergreen, of Mr. George White's Scandals. I knew Mr. Cleghorn would be there with Miss Evergreen, because I had seen Mr. Cleghorn there with Miss Evergreen every night for months.

* * *

MR. CLEGHORN proved to be a short, stout man, with a bald head and a rosy countenance, and I will not attempt to describe Miss Evergreen, because she really baffles description. Suffice to say she was blonde, a head taller than Mr. Cleghorn and as cool looking as a cold chisel.

I secured the table next to the couple, and when they went out on the floor to dance. I quickly investigated a handbag that Miss Evergreen left behind her on the table, and found that it contained, as I suspected, a solid gold vanity case, a metal lip stick container, several dollars in dimes, quarters and half dollars, and a lot of other odds and ends, all contributing to a gross weight of perhaps a pound.

While no one was observing me, I took this hand bag with its contents wadded up inside, and fitted it to my eye, finding that it exactly filled the cavity of the face containing the human orb. I replaced the hand bag on the table before Mr. Cleghorn and Miss Evergreen returned. As they resumed their seats, I stepped out to the entrance and had Albert, the head waiter, call Miss Evergreen out and whisper to her that Mr. Bandolin was on the telephone, because I knew that this was the name of Miss Evergreen's boy friend, and that she would answer a call from him any time, and make it very snappy.

* * *

AS Miss Evergreen hurried out to the 'phone booth in great agitation I stepped forward and confronted her, demanding:

"Miss Evergreen, why did you strike Mr. Cleghorn in the eye with your handbag loaded with deadly missiles?"

"How do you know it was my hand bag I hit him with?" she inquired, curiously. "There was no one there but us."

"Because it fits my eye," I replied, "although I see no necessity for going into details as regards to the methods of detective work. Why did you strike him, Miss Evergreen? Come, come, now!"

"Well," she said, "if a man gave you a lot of jewelry which he said was worth $50,000, and you got hooked in the stock market and went to hock the jewelry to protect your margin, and found the jewelry was phoney, and you got wiped out in the market, what would you do?"

"Now, now! Miss Evergreen," I said, "Do not ask me to commit myself, but send that old reprobate out here. I wish to interview him."

* * *

WHEN Mr. Cleghorn appeared she had evidently advised him of what was afoot, and he was so abject looking that I felt sorry for him.

"I am Operative T-99, of the Eagle Orb Agency," I told him, "and I have been engaged by your wife to find out how you got that black eye. For shame, Mr. Cleghorn, telling your helpmeet that you got it from an open door. For shame! A man like you ought to be able to think up a better story with one hand tied behind him."

"I was desperate," quavered Mr. Cleghorn.

"But now she will know the truth," I said severely.

"You saw my wife in person?" he asked. "In the flesh?"

"In the flesh," I said.

"And you are going to tell her just the same?' he whimpered. "After seeing her? Put yourself in my place, sir."

Well, after all I am not a bloodthirsty man, and so in the end I merely reported to Mrs. Cleghorn that her husband's story of the open door was true, and that the door happened to have an exceptionally high knob, and I sent the true details of the Evergreen jewel case to old Chief Eagle Orb for his files.

(Copyright, 1929, by Damon Runyon.)

Great Mystery Is Finally Solved

Answer to Last Sunday's Puzzle

W	H	I	T	M	A	N		W	I	N	D	S	O	R
R	A	T	E		R	O	M	E	O		I	O	W	A
E	L	A	N	D		R	A	N		A	N	D	E	S
S	O	L		R	E	A	C	T	E	D		A	S	P
T		Y	E	A	R		E		M	A	R	S		E
L	O		A	M	O	S		L	I	M	A		O	R
E	M	I	R		S	H	E	E	T		N	I	P	S
	A	C	H	E		A	R	M		O	G	R	E	
R	H	E	A		F	R	E	U	D		O	A	R	S
O	A		R	E	A	D		R	E	N	O		A	T
A		S	T	A	R	S		B	A	N	D		E	
N	A	P		R	E	P	O	R	T	S		A	S	E
O	R	I	O	N		A	H	A		H	O	M	E	R
K	E	L	P		A	T	O	M	S		D	O	R	E
E	S	T	E	E	M	S		P	R	E	E	N	E	D

Some Odd Thrillers Odd Has Received on Earth

BIG MOMENTS IN A DRAB LIFE:

Reading "Huckleberry Finn" in the haymow while playing hookey from school.

Writing the first 8-column headline: "12 Hurt in Factory Fire!"

Standing beside the pilot on an Ohio River steamboat.

Driving lickety-split through the main street with a blind folded mind reader.

Signing the register at the Brown Palace in Denver at the age of 10.

Listening to the "sea roar" by pressing a conch shell to the ear.

Receiving an $18 check as the Gallipolis, O., correspondent of the St. Louis Post-Dispatch.

The home town serenade a week after the wedding ceremony.

An unasked for raise in salary of $3 a week on the Dayton, O., Herald.

Finding a burglar under the bed in a rooming house in East Liverpool, O.

Walking out of the exit gate of the Cincinnati ball park with Mike Donlin after he had knocked three home runs.

Paying $2.60 for a hair cut in a gyp barber shop in Pittsburgh and yelling so loud they returned $2.

Rushing out of a lunch stand at Gallup, New Mexico, to find the train gone.

Finding some gray hairs shortly after the twentieth birthday.

Interviewing Olga Nethersole in her dressing room between acts of "Sapho."

Standing in a vault containing six millions in a sub-treasury.

Sacrificing Saturday nights out to save money for the engagement ring for "the only girl."

Winning a dollar at a shell game at a county fair.

Saving enough Arbuckle coffee signatures for a silver hunting case watch.

Talking to Irving Cobb's original of his Jeff Poindexter who is a corn doctor in Paducah, Ky. And meeting the original Judge Priest.

* * *

A DIAMOND importer tells me there are no perfect diamonds. They are like flowers, attaining certain degrees of perfection. The perfect diamond, he says, is a product for scientists.

AN interesting letter from a New Yorker observes: "The older I grow the more I become like a seed tick. I want to get under a log and stay there. I have found nothing in this world that equals old age contentment, the visits of a few friends and good books."

Fifteen years ago this bird was the center of the greatest popularity I ever knew to come to one man.

* * *

KIN HUBBARD speaks of a prizefighter with an ear like a wet cracker.

* * *

SOME books recently enjoyed: "The Affair at the Chateau," by Mrs. Bailey Reynolds. Crime Club, Inc.)

"The Father's Shadow," by George C. Foster. (McCauley.)

"Clues of the Carribees," by T. S. Stribling. (Doubleday-Doran.)

* * *

"WHY," writes the president of a mid-west bank, "do New York writers try eternally to glorify Broadway? It has nothing to offer that may not be found on any second-class street in any first-class city. It is cheap, shoddy and at all times vulgar. New York has so many pleasant and marvelous streets and avenues that are actually overshadowed in print by the myth of Broadway."

I have frequently expressed a similar opinion, sir.

* * *

WE hope there is no significance in the fact 500 new benches have been ordered for the public parks in New York.

* * *

THE only act that will drew me to vaudeville these days is that of the Weaver Brothers and Elviry. Vaudeville seems in an almost hopeless state of constant repetition.

* * *

THERE is, for instance, one act that I have been seeing for the past 20 years. There is not a single change in lines, business or costume. The marvel to most of us is how the players themselves stand the monotony.

* * *

THE Hoboken debacle continues. Even Saturday night crowds are thinning. The Yorkville beer gardens have also met a like fate. The needled beer was too much for the most courageous drinkers.

* * *

NEW YORK'S standards of fashions are so often judged by the people in cafes, theaters and at supper clubs. As a matter of fact the most aristocratic looking folk and certainl the best dressed will be seen on Sunday morning on their way to church which would be a surprise to Broadway, if it ever got up that early.

DOG lovers will like this letter, so I pass it on: "I am one of the pathetic lambs, shorn in Wall street. When my life savings evaporated with a turn of the clock I found that the only living thing whose attitude and loyalty toward me had not changed was my dog. For three days, as though sensing my grief, he would not leave my side, day or night."

* * *

SHORT SHAVINGS: Helen Keller lives at Forest Hill, L. I.....Albert S. Crockett has written "Peacock Alley," a history of the old Waldorf..... A. L. Erlanger is said to be the world's best informed man on the life of Abraham Lincoln.... Charles Phelps Cushing, the writer, has lived in one New York apartment for more than 20 years.....Elizabeth Cobb is in Arizona writing a novel..... Toscanini, the conductor, carries a lucky coin.....Jack Yung is a Chinese comic strip artist in New York...Ten Manhattan hotel proprietors began as bus boys.....Today in New York is a tabloid daily telling hotel patrons what is going on .....Lou Anger is managing the Hotel Roosevelt in Hollywood.....Peggy Joyce never leaves her seat between acts at the theater.....The liner Bremen has a cabin with fur panelings and also one paneled in tooled leather.

(Copyright, 1929, McNaught Syndicate, Inc.)

Cross-Word Puzzle for Nimble Minds to Solve

HORIZONTAL

1—What English essayist sometimes wrote under the pen-name of Elia?
5—What state enacted a liquor prohibition law as early as 1851?
10—Entreaty.
14—What canal was opened in 1825 by Gov. De Witt Clinton, of New York?
15—To whom did Priscilla say, "Why don't you speak for yourself, John?"
16—Merit.
17—Prefix: not.
18—Drink slowly.
19—Who was Secretary of War in Lincoln's cabinet?
21—Turn on a pivot.
23—Stalk.
24—What syllable repeated forms the name of a poisonous blood-sucking African fly whose bite is said to cause sleeping sickness?
25—To blend into a compound.
26—Portal.
27—Jumbled type.
28—Musical work or composition.
30—Who is the father of Goneril and Regan?
31—Province of ancient Rome.
34—Total.
35—What basin in the Rhine province was placed under government of a commission appointed by the League of Nations?
36—What stage actress, recently deceased, made a sensational triumph in the play "Rain?"
37—Symbol for aluminum.
38—Ruin by adverse criticism.
39—Supply the missing word: "It's a long ——— that has no turning."
40—Suffix: pertaining to.
41—What Swiss city is noted for its timepieces?
43—Reverie.
44—Chinese card game.
45—Ancient Roman magistrate.
46—Source of unlimited supply.
47—Scraped linen used for dressing wounds.
48—Symbol for glucinum.
49—What state in Brazil is the center of the rubber industry?
50—Gentle blow.
51—Feminine pronoun.
53—Arm or blade, as a windmill.
54—Deprived.
57—Who was the 29th President of the United States?
59—Who led the Confederate soldiers in the Civil War?
60—Beam, as of light.
61—Miscellaneous collection.
62—Who is the patron saint of Paris?
64—Stupefy by a blow.
65—To impair by usage.
66—Authoritative decree.
67—Unit of force in the Centimeter-gram-second system.

VERTICAL

1—Device for concentrating or dispersing radiation by refraction.
2—In a row.
3—Least possible amount.
4—Exist.
5—To post.
6—Lofty mountain.
7—Unit of germplasm.
8—What aged Greek chief at the siege of Troy was renowned for his wisdom?
9—Go into.
10—Instrument for writing.
11—Window formed by crossing bars.
12—Who is the Greek god of love?
13—What English queen was the last of the Stuart dynasty?
18—Character of being male or female.
20—Part of the verb to be.
22—Potency.
23—Fly.
26—Executive of a college.
27—What American lawyer and novelist wrote "Red Rock" and "In Ole Virginia?"
28—What river in E. Kansas flows 500 miles to the Missouri River?
29—Whimpered.
30—Tibetan priest.
31—A native of Denmark.
32—Ancient Troy.
33—What village in Berkshire, England, is the site of the Royal Kennels?
35—Rescue.
36—What part of the world is called the "Orient?"
38—Small secluded glen.
39—Who is the Roman goddess of the Moon?
42—What large British territory lies in West Africa?
43—Swamp.
44—What is the missing word in the famous speech uttered by Patrick Henry: "Give me ——— or give me Death?"
46—Feeding-trough for cattle.
47—Who was one of the Roman gods of the house and the hearth?
49—Rare raccoonlike animal found in the Himilayas.
50—What river in Scotland is famous for its salmon?
51—Demonstrate.
52—What famous American spy said: "I regret that I have but one life to give for my country?"
53—Roman numeral six.
54—Excelling all others.
55—What Roman deity of the woods and herds was pictured as having pointed ears and goats' feet?
56—River in North England.
58—Black European beetle.
59—Falsify.
63—North River (abbr.)
64—What state (abbr.) adjoins Nebraska on the north?

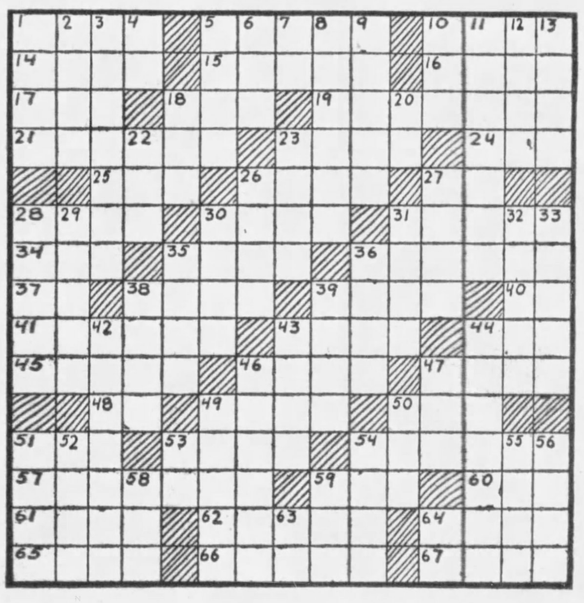

Copyright, 1929, Premier Syndicate, Inc.

Random Thoughts

By Charles H. Joseph

JUDGING by the tabloids life is just one sin after another.

* * *

The waiter who lost all he had in the stock market will now stick to the tips he's sure of.

* * *

CHRISTMAS bills bring January chills.

* * *

Every schoolboy can learn from Senator Grundy the value of patience. If you remain in the lobby long enough somebody will invite you into the Senate to have a seat.

* * *

"ON the Last Lap"—Headline. It surely couldn't have been a movie actress.

* * *

In a traffic jam everybody blows his horn and shoots off his mouth.

* * *

WE are having as much trouble in keeping criminals in prison as we have in getting them there.

* * *

There is one girl in England who is a grave digger, which proves that women these days are prepared for any undertaking.

* * *

A GRAND DUKE was married to an American heiress the other day. A short cut to wealth makes a royal road to happiness.

* * *

One reason why so many confuse Dad with Santa Claus is because he holds the bag.

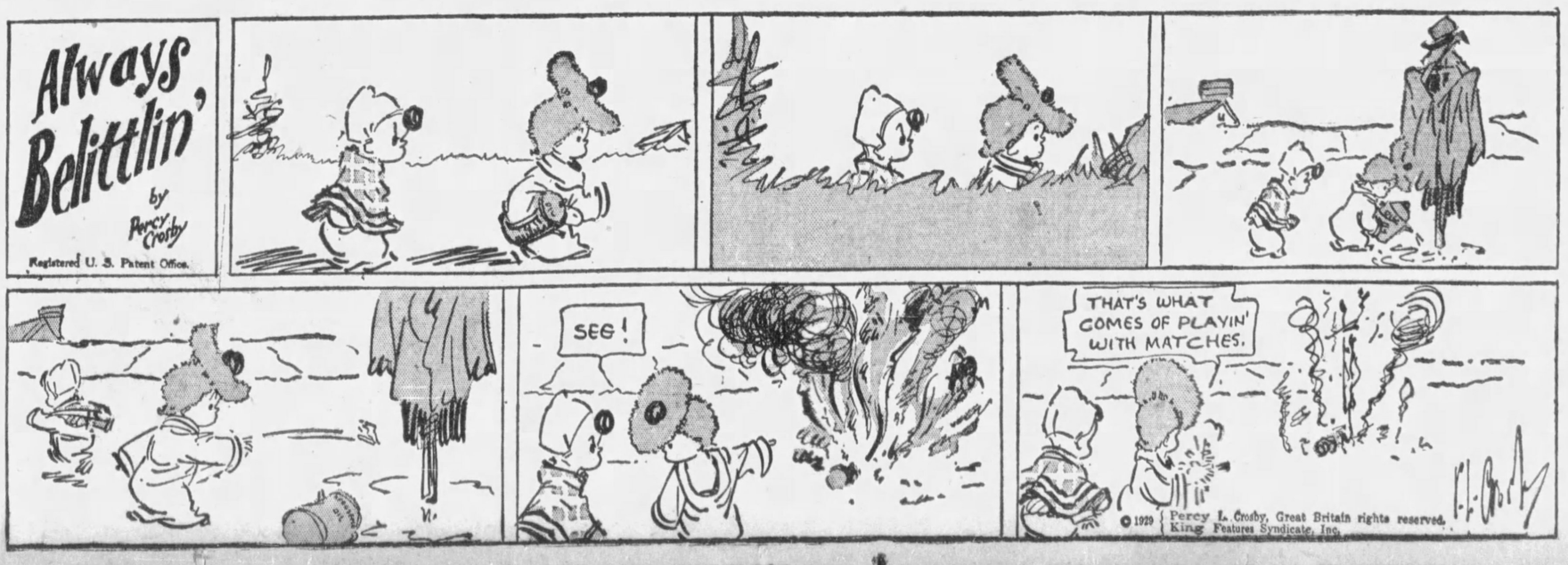

THE BOOK SHELF by GEORGE SEIBEL

Authors of Nowadays Still Writing Essays

THE essay is a form of literature that has had many followers and a peculiar charm. Men as diverse as Bacon and Lamb, Montaigne and Addison, have put their best wine into this bottle. In our age it has poured forth the sparkle and fire of Holmes and Stevenson, Lucas and Crothers.

Two beautiful volumes by a Pittsburgh writer have just come from the Roycroft shops at East Aurora. The writer is George W. Gerwig, and his larger volume deals with "Shakespeare's Ideals of Womanhood." It is a subject that Heine and Mrs. Jameson have dealt with, but one that cannot easily be drained dry. Dr. Gerwig introduces us anew to Juliet and Rosalind, Cordelia and Viola, Beatrice and Portia, Ophelia and Lady Macbeth, Cleopatra and Hermione, Desdemona and Imogen, and the Roman mother, Volumnia.

It is a pleasure to spend a few hours in such gracious company. And it is pleasant to hear that Shakespeare discovered the American girl 300 years before she discovered herself. Dr. Gerwig wades through no deep waters of criticism or psychoanalysis, but he makes us feel that Shakespeare's women are "well worth knowing."

Dr. Gerwig's other volume, "Templed Hills," deals with educational topics. The Teacher is the Priestess in this Temple. There is sentiment and thought in all these brief papers, making them worth while, especially to those who know the man behind the book.

That happens to be the title of another volume, by Henry Van Dyke, whose essays have delighted thousands of readers since "Fisherman's Luck" appeared. "The Man Behind the Book" (published by Scribner) deals with literary personalities, George Meredith, Thomas Hardy, Thornton Wilder, Willa Cather—Shelley, Carlyle, Byron—Poe and Whitman are among those Van Dyke writes about in happy and informative style. He has taken for his guidance the question of Philip to the Ethiopian, "Understandest thou what thou readest?" and his readers will understand better what they may read after his comment.

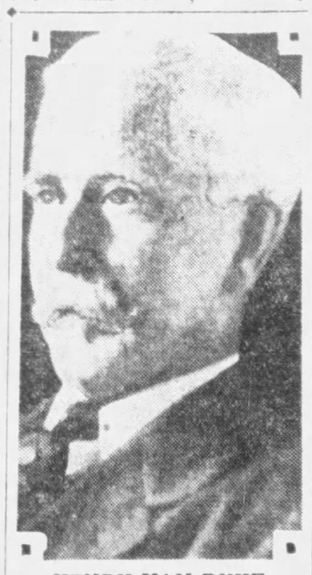

HENRY VAN DYKE
Author of "The Man Behind the Book."

Another type of essay is found in Meredith Nicholson's "Old Familiar Faces" (published by Bobbs-Merrill), which deals with such questions as the eternal conflict between age and youth, the secret of happiness, the virtues of citizenship and the essence of Americanism. Occasionally a note of defeatism creeps in—"Man is not the master of his fate, but in a very large degree the victim or beneficiary of circumstances over which he has precious little control." Is this Calvinism or Omar Khayyam?

Even more intensely personal is the note of Lady Bell's "Landmarks" (published by Liveright), from which we learn that 22 years ago they called a program a "progger" and an agnostic a "gnogger" in England. Lady Bell laments that whereas "women used to read while their hair was being brushed, they now have no hair to brush." The best thing in the volume is a chapter of Coquelin reminiscences.

Agnes J. Larkcom, who has written "Loneliness and Other Essays" (published by Duckworth), tells us that it is generally believed the word "lonely" was first used by Shakespeare. She sees atavism in modern works of art, a top hat to her is a ponderous absurdity, and she believes 'tis better to tilt at windmills than wallow in enervating comfort. We cry Amen!

Little volumes like William Lyon Phelps' "Memory" and Kathleen Norris' "Mother and Son" (published by Dutton), each treating of some single subject, are like the flotsam upon the tide that fills such reservoirs as "Harper Essays" (published by Harper), in which Henry Seidel Canby has collected some of the best things that have appeared in Harper's Magazine in the past. Howells, James, Burroughs, Twain, Arnold Bennett, Margaret Deland and John Galsworthy are among the names of the essayists in this garner, which shows that the art of Hazlitt and Stevenson is not dead—though it lives and thrives chiefly in the pages of our less popular magazines.

Birthdays of Authors

Today, December 22 (1823)—Thomas Wentworth Higginson, New England author.

December 23 (1804)—Charles Augustin Sainte-Beuve, French literary critic, "Causeries de Lundi."

December 24 (1822)—Matthew Arnold, English poet and critic.

December 25 (1721)—William Collins, English poet.

December 26 (1716)—Thomas Gray, English poet, "Elegy Written in a Country Churchyard."

December 27 (1843)—Thomas C. Donaldson, biographer of Walt Whitman.

December 28 (1843)—Carmen Sylva, Queen of Rumania and German poetess.

We're All Royal!

David Starr Jordan's "Your Family Tree" (published by Appleton), gives us the comforting assurance that most prominent Americans are descendants of Alfred the Great, or Charlemagne. The development of the individual man depends on two distinct but co-operating factors, Nature and Nurture. Difference of opinion will always exist as to which is more important. "At birth," said Emerson, "the gate of gates is closed." "Heredity carries potentiality, not completed results of education and environment," says Dr. Jordan. Nurture builds on Nature, but cannot create it. An ideal democrat is neither master nor slave, while the autocrat is a sort of social barometer, which rises as the people fall. The conditions most favorable to civilization will foster the survival of the most moral, courageous and virtuous.

The second part of the book takes up the genealogies of kings, presidents, and other noted people. Coming down to America we observe that Abraham Lincoln and George Washington had a common ancestry, descending from Henry I, King of France, and Anne of Russia; Nathaniel Hawthorne belongs to this line also. Calvin Coolidge and William Shakespeare had Charlemagne and Lady Hildegarde as ancestors. The line of Robert Bruce includes James Buchanan, James Monroe, James Polk, and many other men of note. All of which proves that Eugenics is much like Universalism.

Man Behind the Dime

"John D," by John K. Winkler (published by Vanguard), has a dime imbedded in the cover. The last name of the subject is therefore unnecessary. John D. always had an eye for profits; the first dollar he ever earned came from the cultivation of turkeys, and he keeps a flock to remind him of that early business venture.

He kept an accurate journal of his expenditures. He wrote in 1855: "I note but one piece of extravagance—a pair of fur gloves for $2.50. I ought to have bought mittens."

When the Civil War came, John was 22. He never considered enlisting; his mind was bent on making money and getting his financial feet firmly planted. About this time oil was struck in Pennsylvania, and John was clever enough to realize this as his opportunity. By 1862 he and his partner had cleared a profit of $17,000 each from their commission business. They invested part of this sum in a small refinery.

Then Henry M. Flagler comes on the scene. The story of how control of oil was obtained, how railroads were induced to give rebates, and all the interesting things made up the life of a "man of figures" reads like a fairy tale. Then the book turns to his gift—the "benevolent trust," and tells how he has ladled out the billions.

As John D., Jr., is so closely connected with his father, the book gives interesting data about him also. He is about the only individual billionaire on earth. He seems to have more than a good share of common sense, and his children have been brought up in ignorance of their wealth.

Morrow's Almanack

Thayer Hobson has compiled "Morrow's Almanack and Every-Day Book" (published by Morrow,) with such contributors as James Branch Cabell, Rupert Hughes, Eddie Cantor, Milt Gross and two-score others. There are forecasts, epigrams, and all kinds of delicious nonsense. The General Prophecies for 1930 include events "which might happen as well as those that will happen." Lindbergh will turn down the Evening Graphic's offer for a diary of his first year of married life, and Peggy Joyce's life will at last be touched and brightened by romance. The humor of the volume is well sustained and racy.

Christmas Pageantry Is Shown in Arundel Prints at Carnegie

THE evidence of Christmas permeates even the seclusion of the reference room at the Carnegie Library where a quietly festive air prevails in the exhibition of the Arundel prints. The reference room annually exhibits these prints which illustrate the Christmastide pageantry from the early Siennese Madonnas culminating in the Feast of the Three Kings which depicts the glory of Lorenzo the Magnificent and his brilliant court as Gozzoli, the great painter, saw them.

In the Du Puy collection of the Carnegie Museum may be found a Sicilian crib with figures carved from wood, but elegantly attired, to represent the Madonna and Child, St. Joseph, and the three kings bearing gifts. In the same collection, an Eighteenth Century figure of the "Christ Child" is ensconed in a baroque crib designed as a golden sea shell, not unlike that upon which Aphrodite customarily appears in paintings.

Penelope Redd.

The International Exhibition of water colors arrived at the Carnegie Institute too late for a review in this column. Peeping at them as they were being unwrapped, one can say with certainty that it will be a likable exhibition. The graceful zest with which the majority of painters approach the medium of water color, makes for a gaiety of technic and usually a corresponding gaiety of subject.

Lee Hankey's Paintings

LEE HANKEY'S work in the graphic arts in no way prepares one for his paintings now on view at the Wunderly Gallery. We have so accustomed ourselves to accepting his genre studies of old men, women and of young peasant mothers with their children.

Distinguished for the past 17 years as a graver-printer in color, and as an etcher, his metier deepened and strengthened during the war to embrace a human concern that augmented his undisputed technical ability.

Now we see him as a painter of the backgrounds from which he has detached his subjects for his prints. Cornwall and Normandy are his chief themes.

It is necessary to adjust oneself to his high-keyed painted color, since there is so much of somber color suggested in his prints. In his "Marshes at Etaples" we see the sky and marshes and distant houses seemingly always to have been. Gentle without being weak, it stimulates the mind to associate the painted setting with the ways of life of the people in his prints.

Not Overstressed

IN "The Feudal Castle" strongly, blondly rising as if rooted in the earth, the peasants' houses are huddled at its foot for protection. In his "St. Ives, Cornwall," it is the land of Tristram's tragedy so does he demodernize the union of earth and sea. The green of the earth ventures to the sea's edge. Like "Etaples," "The Feudal Castle," and the "St. Ives," it states a reconciled nature awaiting man's presence.

Hankey brings people into his church scenes in the same way that the houses are related to the landscapes. He does not overstress the dramatically historical character of his churches, but seems to reaffirm the reason for architecture. He renders architecture indigeneous to the earth as are the trees in the landscape. There is the same union with the people as there is between earth and sea in the St. Ives canvas.

Hankey's art will not interest those who want a modern, striking decoration. It will only appeal to those who either have memories of the places painted, or to those who are interested in a stimulus removed from the vociferous.

Hankey is one of the few painters who make one feel the imminent presence of people in landscape without obtruding human drama upon the eye of the spectator.

ART COMMENT by PENELOPE REDD

Chelsea Ware

The Gillespie gallery exhibits a large collection of Chelsea sculptured figures and Staffordshire cottage pieces destined to beguile layman and collector. Imari and Lowestoft bowls, probably of Oriental origin about the mid-eighteenth century, have also been assembled. The Gillespie gallery has any number of the familiar Chelsea items, but before discussing them it is well to recall the origin of Chelsea. Figures were not made in Europe until the first quarter of the eighteenth century when the hard paste porcelain process was discovered at Meissen near Dresden. The figures first made at Meissen representing harlequin and other actors from the Italian comedy, the four seasons, Apollo and the Muses and cupid or "love in disguise," also became the models for both French and English potters.

The Chelsea factory, founded about 1745, was influenced successively by the Oriental, Meissen and Sevres types. The Chelsea figures were used for elaborate table decorations and were made up into sets including candle sticks, salt cellars, sweet meat trays, beverage equipages and other accessories.

The "bocage," characteristic of the finest Chelsea ware, is seen in a dozen pieces at the Gillespie gallery. The figures are posed against "boskies of May flowers and greeneries. There are other well-known subjects such as the "Harlequin," a baby Apollo, with all the symbols of the muses about him; various figures for the seasons such as Bacchus in a tri-corne hat, the hair dresser and the shoe fitter, the cobbler and the cobbler's wife and others capriciously amusing.

One can well fancy Dr. Johnson when he visited the Chelsea-Derby works in 1777, remarking that he "could have vessels of silver, of the same size, as cheap as what were here made of porcelain."

Cottage Pieces

THE Staffordshire pottery differs from the Chelsea ware in that the factories were devoted to producing decorative objects from humbler homes. The Staffordshire goes on over to Victoria's era and "Uncle Tom's Cabin" days. There are two portraits of Franklin, who was the most frequent portrait subject in porcelain. The Rockingham portrait of Franklin is marked "Washington" in error.

The Staffordshire animals are many. The zebra is exotically modern in appearance. Of course, there is every sort of dog to add to a quaint kennel's collection.

Pewter

THE Kaufmann gallery has on view, a collection of old and modern pewter, the Cinderella of the decorative metal. The small but extensive collection includes old pewter from England and the continent; and modern pewter from the Scandinavian lands.

Pewter lore, like heraldry, is a labyrinth of nomenclature. The drinking vessels and measuring cups are known as tankards, flagons, tappit-hens, chopins, mutchkins and noggins. They are placed not only by the "touches" or pewterer's marks, but by the "thumb piece," the device used in lifting the lid. Thumb pieces are of many types, notably acorns, love-birds, flower buds and shells. The form of decoration is either the old chased, wriggle-work, or reeded edges sometimes carried around the edge of a plate divided into lobes like the indentations on flower-petals.

Pewter, on the continent, as well as in England, reached the apex of its glory about the middle of the seventeenth century; the eighteenth witnessed its decline and during the nineteenth it disappeared even from the chop houses.

Cast in Moulds

PEWTER makers were described as sad-ware men who made heavy articles; hollow-ware men who made flagons and tankards; and triflers, who made spoons, forks, buttons and toys.

"Garnish" described a complete set of a dozen platters, "by good folks bespoken chargers." Porringers or "eared cups," are inevitably associated with pewter. Modern adaptations are numerous for ash trays and incidental receptacles. The modern pewter is both cast in moulds and hammered from a prepared sheet.

In the Kaufmann collection there is a satin finished Swedish drinking cup made from an old model that has a texture more appealing than silver. A fantastic nest of tables from Sweden engraved in traditional wriggle-work tells the story of the Ark. It is an engaging bit of drollery with its snake running down the Ark's ladder, the missing links romping about, and the guppy-like fish swimming in the scalloped sea.

One object in the collection points to the probability of new forms for pewter in a modern pitcher by Hoffmann of Vienna. It projects the modern scale and molds the pewter in such fashion that the pitcher becomes a miniature monument.

The variety of color in pewter from the deepest luminous gray tone to one that suggests moonlight will lend an animated note to any interior.

Italian Furniture

TODAY the independent spirit may rove the world for objects expressive of any period fancied. This idea was well illustrated while browsing about the Colonial Art Furniture the other day, when we discovered a group of about 100 pieces of late Italian Renaissance furniture cheek by jowl with old English and last week's American.

The majority of the examples were secured by Frank Weberman during the past summer from the collection of Baron de Steibel in Florence. The pieces date from 1680 through 1720. Many of them were made in Siena which maintained a lead over Florence in this field.

The very name of certain items, "mobilinios" suggests the way the chests, holding garments, arms and other objects, were carried about, and used as seats also. A cassone, made about 1700, of excellent architechtural quality, was decorated only with the natural geometrical pattern derived from the construction of the chest. It is like one in the Medici Palace in Florence.

A Seventeenth Century Siennese chest has grotesque heads as knobs, while primitive inlay panels the drawer-fronts. The carving of this chest seems to be but slightly adapted in design from the natural growth of the wood.

Generally speaking the wood used is oak or walnut. Occasionally a fruit wood appears as in a deep, golden console table of olive wood. The earlier oak tables show the deriviation of English furniture design.

A late writing desk about 1740 from Northern Italy with a design of urns bearing flowering pomegranates epitomizes the end of the opulent virility of the Renaissance in Italy.

Authentic Antiques

The historical periods of Italy and England are expressed in our authentic collection of rare antiques. An inspection will prove enjoyable and interesting.

UNLIMITED PARKING

COLONIAL ART FURNITURE CO.

FIFTH AVE. AT BOQUET ST.

FURNITURE—GIFTS—ANTIQUES—DRAPERIES—INTERIOR DECORATING.

Rich Harvest of Holiday Fiction for Old and Young

Sincerity

John Erskine has gone modern. Gone also is the witty facetiousness of his historical reconstructions. Admitted that they had begun to pall, still they were and still are delicious. "Sincerity" (published by Bobbs-Merrill) is a story of modern, very modern marriage.

When the husband and wife begin being sincere with each other, happiness goes on the rocks. The wife escapes to her career, and her best friend assumes the vacant post amid the smug domestic felicities of the deserted husband's household gods. Ten years pass, the erring one returns, and the substitute gracefully abdicates, by that time quite ready herself for her chance at a career.

Erskine looks at life with a roguish smile, and his drama has infinite capacity for sophisticated relish. "Sincerity" is not a great novel, but it is a distinctly amusing one.

Hudson River Bracketed

Edith Wharton, of course, is always Edith Wharton; but her last few novels, though they have not appreciably detracted from her laurel crown, have added no fresh leaves. "Hudson River Bracketed" (published by Appleton) is undeniably a good book, but we expect something more than merely that from the pen of a writer who much earlier in her career could give us an "Ethan Frome." There are comparatively unknown writers who may lack her skillful technique, yet are giving us novels as good as and often better than "Hudson River Bracketed."

It will settle much argument and conjecture to give the definition of the puzzling title:

"A. J. Downing, the American landscape architect, in his book on Landscape Gardening (published in 1842), divides the architectural styles into the Grecian, Chinese, Gothic, the Tuscan, or Italian villa style, and the Hudson River Bracketed."

The story tells of young Vance Weston, scion of a middle-class Illinois family, who has yearnings to express himself in literature. He visits a backward community a few hours from New York, and is introduced into the library of a closed-up house of the period referred to in the title.

It is his first introduction to real literature. The house and its precious contents make a permanent impression on his later life. It is also in this house that he meets Halo Tarrant, whom he loves, and it is also the inability to understand this house and all it signifies which loses to Laura Lou the love of her husband.

Young Vance's struggles, both financial and mental, in his literary career, are told with the callous realism of one who knows the writing game as a profession from the inside, but the happy ending doesn't seem to fit.

There is a theatrical term one thinks of in pondering Mrs. Wharton's latest novel. It is very "box-office."

In the French Manner

Francis de Miomandre writes what is usually called the typical French novel, a tale of passion with a finale of cynical sophistication. "Orientale" (published by Brentano) is the story of a woman married to a dull and mediocre professor; appalled by the sordid futility of her life, she falls in love with a Chinaman. The almond-eyed prince returns to China, and she drifts into an affair with another Chinaman, only to discover too late that she has been deliberately tricked out of her chance for happiness.

In "Written on Water" (published by Brentano) Miomandre has put forth another novel of serious literary proportions, the story of an adolescent's love for an older and considerably more experienced woman. The young man's inarticulate struggle to attain his desire and his premature disillusionment are told with delicate satirical artistry.

Stories such as Miomandre's are meant for the discriminating, those who find Remy de Gourmont more palatable than Ethel M. Dell.

Gold

Kenneth Perkins treats the gold rush of '49 from a new angle—its effect on the lives of a New England whaling captain and his young daughter—in his new book "Gold" (published by Stokes). The story starts off with a rush, as all good adventure stories should, and from the first page to the last of this glowing yarn of gold and the sea there isn't a dull minute.

The Mississippi Hawk

Oscar J. Friend in "The Mississippi Hawk" (published by McClurg) writes a stirring tale of adventure in 1850 along the Mississippi and Arkansas rivers. A young gentleman of Vicksburg gets into trouble through a reckless and daredevil escapade. He masquerades as the Mississippi Hawk, a gentleman gambler and professional duelist, and finds himself involved in nefarious businesses of the other. Guns roar and knives glisten, the hero is accused of murder, and pursued by the amorous intentions of the murderously jealous Polly Foster, mistress of the real Hawk. But all the villains are brought to justice and true love conquers in the end.

Blair's Attic

Joseph C. Lincoln, aided by his son, Freeman Lincoln, has abandoned the Cape Cod of his earlier novels and gone mystery. "Blair's Attic" (published by Coward-McCann) proves that the new venture has been successful. A treasure-hunt which revolves around the relics of several generations, stored in the attic of the Blair homestead, provides many pages of suspense. The Lincoln characters are particularly human and make the story more substantial than the average thriller.

Mrs. Pilate Writes

Catherine van Dyke's "Letter from Pontius Pilate's Wife" (published by Bobbs-Merrill) is written by Claudia Procula to her friend Fulvia, from an old traditional manuscript found in a monastery at Bruges. Claudia is torn between her affection for Pilate and for the Christ who had healed her son Pilo and made him walk. Pilate chose the path of ambition. Deposed by Herod's cousin and accused before the Roman Senate by false witnesses, he loses his honor, his library, his friends, and dies in sorrow.

Molinoff

A delicately deligl ful love story with the sparkle of rare old sh y is "Molinoff," or "The Count in the Kitchen" (published by Viking). Translated from the French of Maurice Bedel, it is a tidbit for the connoisseur. A Russian nobleman of exquisite manners, refugee in France, finds himself reduced to taking a position as chef in the chateau of a noveau-riche South American. While his master is away Molinoff masquerades as a guest of the chateau, and becomes a social success among the old French aristocrat families. But his master returns, and Molinoff's romance is over. Molinoff is pathetic and lovable, and the story one of infinite charm.

Books for Young People

Rachel Field has assembled a fine collection of "American Folk and Fairy Tales" (published by Scribner)—in which Indian and Negro stories are diversified by such colonial legends as Irving's "Rip Van Winkle" and Hawthorne's "Great Stone Face." The tales are interesting to young folks, but no less interesting to adults who wish to know something of our American mythology. Paul Bunyan and Br'er Rabbit are as essential to the American mentality as Hercules and Diana were to the classical mind. The book, beautifully made, is illustrated by Margaret Freeman.

Eleanor Farjeon uses the interest of children in animals for her story, "The Perfect Zoo" (published by McKay.) The hall is "a perfect zoo" because Betty and Peter and Pat left all their toys—dogs, ducks, rabbits, Teddy Bears, and Nimbo, their blue clown. The adventures of these amiable beasts, told with zest, are made more real by Kate Kruse's alluring color drawings.

Beatrix Potter, author of the "Peter Rabbit" books, now tells in "The Fairy Caravan" (published by McKay) about the town of Marmalade, in Green Ginger Land, where two kinds of guinea-pigs have all sorts of entertaining adventures.

Fifty rhymes in code by George W. Wilson, called "Cryptogram Limericks" (published by Sully), will furnish entertainment for a limerick party on a rainy evening. They look hard, but they're much fun.

"Number Seven Joy Street" (published by Appleton), contains prose and verse by Mabel Marlowe, Eleanor Farjeon, Laurence Housman, Lord Dunsany and other story-tellers. "Princess Dimple" is the story of a king's daughter who is always getting lost. Roy Meldrum tells about Zed, the Royal Cat, and Madeline Nightingale recites the story of the Goblins of St. Paul's. Children who watch for the "Joy Street" books will be delighted with the stories and pictures in this volume.

Best Sellers in Pittsburgh

The following books are selling best in Pittsburgh book stores, according to lists furnished by Brentano's, J. R. Weldin Company, Jones Book Shop, Priscilla Guthrie's Book Shop, Hays' Book Shop, Kaufmann's Book Department, Horne's Book Department, Gimbels' Book Department and Boggs & Buhl's Book Department:

"Sincerity," by John Erskine.
"A Farewell to Arms," by Ernest Hemingway.
"Laughing Boy," by Oliver La Farge.
"Ultima Thule," by Henry H. Richardson.
"Roper's Row," by Warwick Deeping.
"God Have Mercy On Us," by William T. Scanlon.
"Franklin," by Bernard Fay.

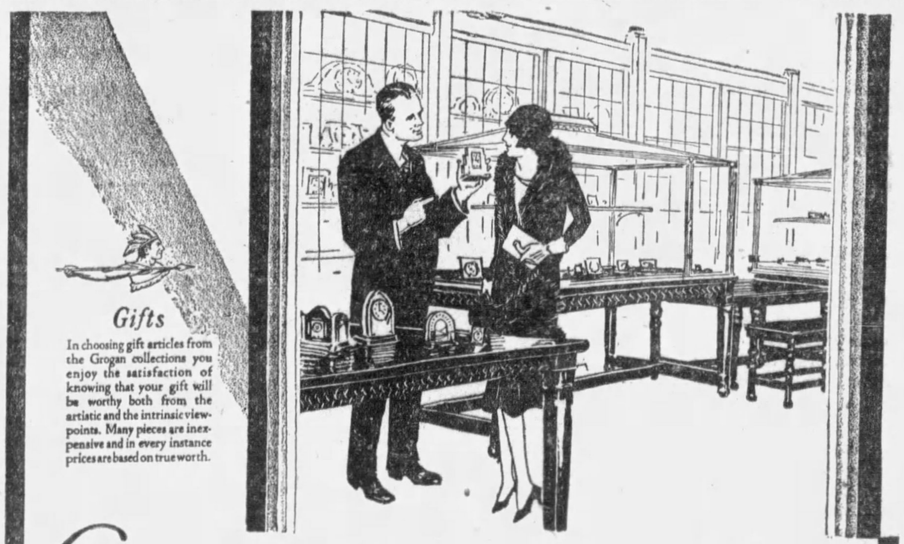

Grogan Watches and Clocks

Here you may choose from a carefully restricted collection of Watches and Clocks from the world's foremost designers and manufacturers. In many instances the cases were designed to our order. All are accurate time-keepers and of a quality that will merit your admiration and respect. Prices are based on true worth.

Grogan Company
JEWELERS • Founded 1839 • SILVERSMITHS
Wood St. at 6th Ave. Grogan Bldg., Pittsburgh, Pa.

NOTED WRITERS

MARCH OF EVENTS

THE SUNDAY SUN-TELEGRAPH
PITTSBURGH, DECEMBER 22, 1929

WORLD TOPICS

'1929—A MEMORABLE YEAR'—LLOYD GEORGE

Captain Eaker

'WHO CAN FLY?' FAMOUS PILOT OF 'QUESTION MARK' ANSWERS PUZZLING QUERY

Record-Breaking Army Aviator Outlines the Qualities of Normalcy, Self-Control, Confidence and Quick, Accurate Judgment Needed for Success in Handling a Plane.

By CAPT. IRA C. EAKER,
U. S. Army Air Corps

Pilot of the "Question Mark" on Its Historic Endurance Flight, and of the "Shuttle" on Its Attempt to Set a Cross-Country Endurance Record.

ONE morning last summer my telephone rang. A Washington attorney, whom I will call Smith, wanted to see me. I told him to come along. I was then on a three months' accumulated leave from the Army, and—like many other Air Corps officers—spent my vacation in commercial aviation. Thus I happened to be in charge of a flying field near Washington when Mr. Smith telephoned.

Mr. Smith was nearly six feet tall, well proportioned and about 45 years old. I had never met Mr. Smith, though often heard of him, as he is one of the country's leading patent lawyers. He stated his errand briefly:

"My wife is away for two weeks and I want to learn to fly before she returns."

I had heard of the I-want-to-be-a-pilot-while-I-wait type, but I had never met one of the species before. Mr. Smith evidently guessed my thoughts, because he hastened to explain that he wanted just an elementary knowledge of aviation to be used in connection with his practice.

Moreover, the reason for his hurry was that Mrs. Smith was not air-minded enough to believe that her husband could master the laws of gravity as competently as he had those enacted by Congress.

Steps to Flying
Examination and Licensing Precede Air Lessons

I mention Mr. Smith because his attitude is shared by tens of thousands of men and women—young and not so young—who desire to fly. Some, like Mr. Smith, have an intelligent understanding of the problem, but the vast majority labor under the misconception that all they need to become pilots is a plane, an instructor, a little money and whatever time they can spare.

But let us follow Mr. Smith for just one moment more, because in him is found a large portion of the answer to the question: "Who Can Fly?"

"Have you a student pilot's license?" I inquired.

Mr. Smith did not know what it meant. I informed him that it is a certificate issued by the Department of Commerce through one of its regular medical examiners following tests showing that the applicant has proper heart and lung action, sight, hearing, co-ordination, general good health and average intelligence—is, in short, a normal human being.

A cloud of uncertainty passed over Mr. Smith's face. He wanted to fly, but could he? He believed himself in good health and looked it, but 45 years take their toll.

He was somewhat startled on learning that the first gate on the road to aviation is guarded by a physician, and that one should not take a course in flying as one takes lessons in golf—merely by making an appointment with the Pro.

Early that afternoon Mr. Smith returned, and, with the pride of an ambassador extending his credentials, handed me a student's certificate. The physician had given his O. K. Now it was up to the instructor.

Mr. Smith proved an exceptional pupil—alert, attentive and quick of perception. Ten days later he completed his first solo flight.

The example set by Mr. Smith might easily create the highly erroneous impression that any normal person can learn to fly in two weeks. While he had grasped the first rudiments of how to take a plane off the ground, how to handle it in the air and how to land it, Mr. Smith was far from a pilot, a subject on which he entertained no illusions.

No Such Thing!
There Cannot Be Any 'Pretty Good' Pilots

He had no cross-country training, no ground instruction and no knowledge of the safety valve that lies in acrobatics—for instance, getting a ship out of a spin.

It takes more than two weeks—three months, in fact, to make an ordinary pilot. By "ordinary pilot" I mean not the commercial or military

(Continued on Page Ten, This Part)

Copyright, 1929, by N. Y. American, Inc.

'How Russia's 5-Year Economic Plan Is Working Out'—Prof. A. A. Johnson

EXECUTIVE—M. Kalinin, president of the Central Executive Committee of the Union of Soviet Socialist Republics, and powerful figure in the Soviet Government.

DICTATOR—A new portrait of Joseph Stalin, the dominant figure in the Soviet Government, under which the 5-year economic program is being worked out.

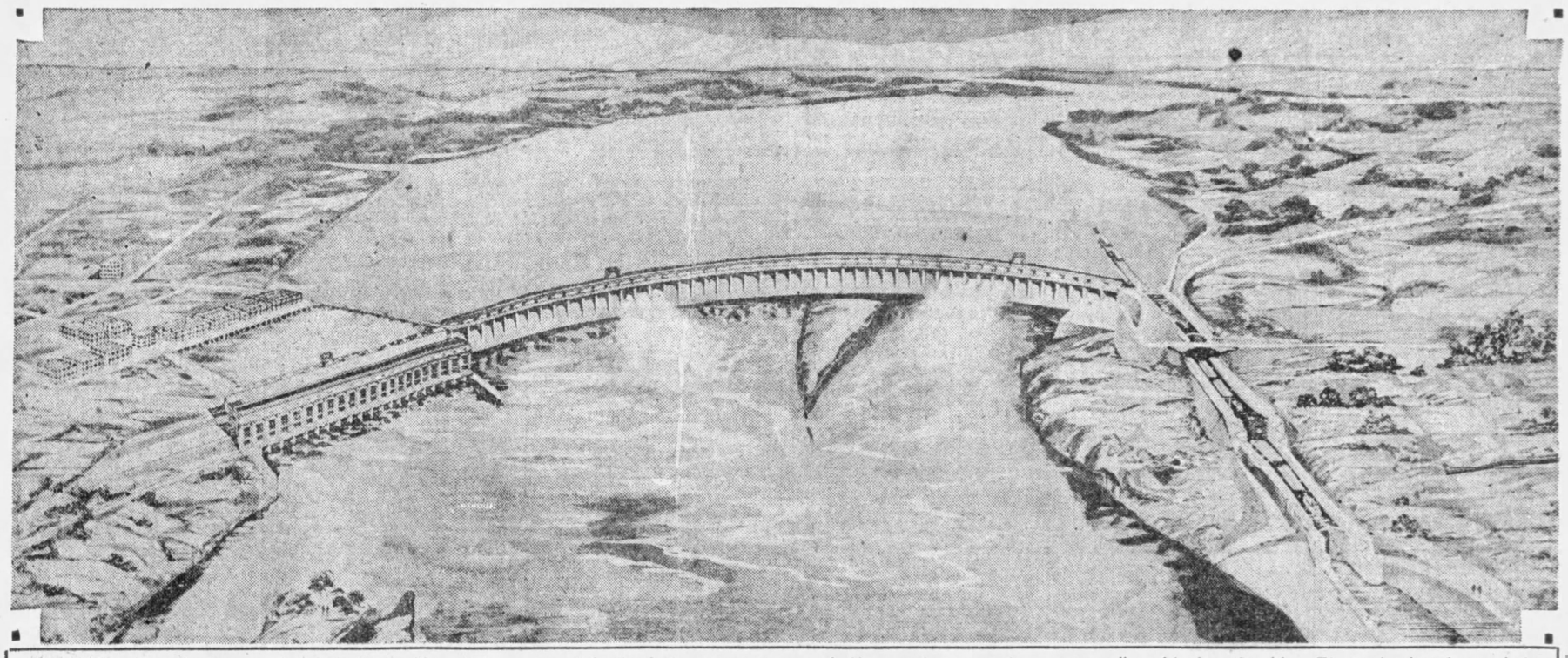

COLOSSAL—An engineer's perspective of the Dneiper River Hydro-Electric and Navigation project, being built and to be operated by the Soviet Government at Kichkas in the Republic of the Ukraine. The overall length of the masonry structure of this great dam across the Dneiper is 5,000 feet. Its ultimate hydro-electric development will be 750,000 horsepower, supplying a super-power system embracing 70,000 square miles with cheap electricity. The total estimated cost of the project, scheduled to be completed in 1934, is $110,000,000. Hugh L. Cooper, who built Muscle Shoals, is the consulting engineer.

'First Year's Soviet Production Goal Was Reached in Ten Month's Work'

By PROF. ALBERT A. JOHNSON,
Eminent Educator and Agricultural Economist, Lately Returned from Russia.

TO ITS General Staff which directs the strangest economic battle yet waged by any people, Soviet Russia said:

"Prepare an estimate of the nation's wealth. Add to that an estimate of our technical, industrial and economic needs for five years."

These things were done. Then the directors of the Soviet added to the total their aspirations for advancement. This summary of wealth, needs and hopes was returned to the economic General Staff—the State Planning Commission—with another order:

"Prepare a detailed, workable plan for realizing these ambitions."

This also was done. The result is what is known as the Soviet Union "Five-Year Plan." It was put into operation October 1, 1928.

The world was skeptical. This was a colossal thing—task, or dream. Even if this new government could command the vision, the enthusiasm, the manpower, could it hope to achieve the objectives set?

In broad outline these objectives were:

1—The lifting of the rural population—82% of the whole—from a backward condition—in some cases almost medieval — toward modern levels of productivity and comfort.

2—The industrialization of this agricultural nation and the striking of a closer balance in 1933 as between the two activities. In that year it is estimated that industry will produce more, by a margin of 1½ billions in pre-war ruble values, than agriculture; while in basic wealth, agriculture will outrank industry by a margin of about 8½ billions in 1933, as against a difference in values of 18 billions pre-war rubles last year.

As early as last spring, industrial and political leaders alike assured me that the beginning indicated the successful accomplishment of the first year program. During the autumn months there was jubilation as the returns came in, division by division.

The progress made considerably exceeded the goal set, both in agriculture and in industry.

An example: It was planned to organize 780,000 hectares of land under what is known as collective control, and actually 4,000,000 hectares were so organized. (A hectare is 2.471 acres).

In the major industries, controlled by the Supreme Economic Council, the pro-

(Continued on Page Seven, This Part)

This, however, may with confidence be foretold that when the history of the first decade of the post-war period comes to be written, the events of 1929 will demand an important chapter. But how important in comparison with its immediate predecessors? The decision to evacuate the Rhineland and the adhesion of the United States of America to the International Court will alone give this year a prominent place on the great record.

(Adhesion to the League Court has not yet been submitted to the Senate for ratification, so that it is too early to assume that the United States will adhere to the Court.—Editor's Note.)

There are other events which might well inaugurate departures which will eventually influence the course of mankind. For instance, one would like to foresee what will become of M. Briand's project of a European Union. It is an old French ideal. Napoleon in his demonic effort to establish a European fraternity of nations over-ran Europe and killed millions of Europeans.

M. Briand has revived the proposal, but being essentially a persuader, he seeks to prosecute it by more pacific means than those adopted by his terrible predecessors. Will the golden tongue succeed where the raucous cannon failed? If this scheme materializes, great things will ensue as a consequence—the establishment of peace in the most turbulent of all continents—the abolition of customs barriers in an area populated by hundreds of millions of men and women belonging to some of the most energetic, intelligent and resourceful races in the world—the raising of the economic level of workers throughout the vast area—these would be some of the results of a genuine confederation.

Greed Is Seen
'High Tariffs Will Keep Nations Apart'

There might be other consequences of a less beneficent and more sinister character which one does not care to discuss. The European is the most combative animal in the world. He must needs be always fighting something or somebody. If his racial wars are taken from him, he will turn his thoughts and his claws on to something else.

A periodic presidential election might satisfy him. But nothing will come of M. Briand's proposal—just yet. The greed rather than the need of tariffs will alone keep nations apart.

The fear of American influence will perhaps give momentum to the discussion. It is no use trying to conceal the fact that the growing anxiety concerning the rapidly increasing power of America in world affairs has something to do with popularizing the notion of a European Federation.

Europe is becoming apprehensive of the stranglehold of American finance. It cannot do without it. But that makes Europeans dread it all the more. They see their continent is a pawn to Amer-

(Continued on Page Six, This Part)

'RHINELAND EVACUATION AND VATICAN PACT ARE TWO SIGNIFICANT EVENTS'

"True Eminence of This Year in History Depends Upon Real Significance of President Hoover's Utterances on Gigantic Increase Of World's Armies," Says Statesman.

By DAVID LLOYD GEORGE,
Former Premier of Great Britain.

LONDON, Dec. 21.

WHEN the story of 1929 comes to be told, how will it stand amongst its fellows? When a man is on his deathbed his friends and acquaintances forget all about the trivialities and common places of his life, and recall his outstanding characteristics, achievements and mistakes. As the life of 1929 is drawing to a close, in the public and in the press there will be a similar process. We shall be reminded of its most striking incidents and episodes. What are they? I shall deal only with those which concern international affairs.

DAVID LLOYD GEORGE

At least a generation must elapse before even the most discerning can point with confidence to the importance which a given year will ultimately attain on the scroll of time and for even longer than a generation the comparative significance of events which have happened in any given year cannot be rightly assessed.

Incidents which may now pass without notice may in the course of years turn out to be full of moment, whilst events which have stirred the public mind and filled columns in the press may turn out to be of no account in their influence on nations and on mankind.

RAIDING with the KRONPRINZ WILHELM by COUNT ALFRED VON NIEZYCHOWSKI

'Two More Ships Taken, Then Our Crew Was Stricken by Beri-beri'

Prisoners of War Sent Ashore; Women and Children Wept At Leaving Raider, Where All Had Made Friends'

IN previous installments Count Niezchowski has described how the Kronprinz Wilhelm captured and sank 11 Allied merchantmen after her conversion on the high seas from a palatial German passenger liner into an auxiliary cruiser at the outbreak of the World War. He now resumes his narrative:

By COUNT ALFRED VON NIEZCHOWSKI

Lieutenant and Watch Officer Aboard the Kronprinz Wilhelm During Her Sensational Career as a Sea Raider.

A BIG day now dawned. Monday, the eighth of February, was Capt. Grahn's birthday, and all hands anticipated a holiday.

The first event was the raffling off of 454 presents among 454 men, so that each got something.

Then followed a moving picture show.

Count Niezychowski.

On the Highland Brae our men had come upon some motion picture war films. There was no picture machine on board, but our crew straightway set to work to construct one.

Some of the machinists made a metal box into which our electricians fitted are lights. Bicycle sprockets and wheels captured from the Bellevue were then put to use, and in short time a motion picture apparatus was in working condition.

When the pictures began to run, all of one accord rose from their seats and shouted the valorous "hurrah!" Verily, for the moment the men thought themselves back in their home cities.

Next day, Tuesday, February 9, when the birthday excitement had died down and we were steaming toward a point at which we would rejoin the German steamer Holger, the commander announced that all men over 39 years of age could receive honorable discharges, go aboard the Holger and be transported to safety.

A great self-questioning at once took place among the older men. Some thought it their duty to stay on the Kronprinz; others had dependents at home and thought it best to leave. They talked the matter over with each other, arguing back and forth.

On Wednesday we reached the Holger. The sea had grown rougher; the sky was lowering. On Thursday weather and sea were worse, so it was impossible to take the Holger alongside.

Beg to Stay
Prisoners Want to Join in Fun of Raiding

On this day some boys, our prisoners of war, begged to be allowed to stay aboard after the other prisoners had gone. They wanted to join us and take part in the "fun" of capturing vessels.

Commander Thierfelder told them it would be treason on their part to fight against their own countries.

On Friday the sea had become smooth enough to allow the Holger to come on our port. The transfer of the prisoners of war—252 in all, collected from the steamers Hemisphere, Highland Brae and Potaro, and the sailing vessels Wilfred M. and Semantha—was now begun.

Most of them had made friends with our crew and consequently looked upon their leaving as almost a calamity.

Especially had this been the case with respect to the captured children. These tots had worked themselves into the hearts of our men, many of whom were themselves fathers with children of similar ages at home. The men, on their part, had done all in their power to be amusing. Some had performed acrobatic feats for them; others had made toys, such as jumping jacks and tops, and showed the children how to play new games.

The Kronprinz, furthermore, officially presented the captured children with ice cream and cake twice a week—on Thursdays and Saturdays. This treat was always awaited with anxiety lest it fail to come and hailed with ecstasy when it arrived.

When the prisoners got together their effects to leave, the children set up a chorus of lamentation. They did not want to leave the ship which gave them so much fun and such good treats. Not until they had been assured that they would be given ice cream and cake aboard the Holger just as with us were they quieted.

Most of them said goodby with tears in their eyes, and, as on such occasions the softer emotions are contagious, the women used their handkerchiefs freely.

Before Parting
Men Wanted to Get Farewells Over Quickly

Those of our crew who had decided to leave our vessel were now called on deck. Seventy-three in all—among them our former merchant commander, Capt. Grahn—came forward. They had their belongings packed and were nervous to have the parting over.

Before they left the ship, however, the commander addressed them, thanking them for their faithful work, reassuring them that they were not unpatriotic in leaving him, as his ship was well supplied with men, and he wanted to put no unnecessary burden upon those whose age deserved a rest. Thus cheered with handshakes, parting greetings and requests to be remembered at home, the contingent went down our ladders.

It was the twelfth of February that we parted from the Holger. During the next 10 days our life was one of continuous drill and routine. We steamed slowly along in a northeasterly direction, painting ship, mending machinery and caulking leaks, ever mindful of our broken propeller shaft well.

On Monday, the twenty-second of February, George Washington's Birthday, our lookout at 2 p. m. sighted the smoke of a steamer on the horizon. "Clear for action!" sounded and we at once steered toward the vessel, reaching her at 2:30.

The steamer refused either to stop or show her flag, so we fired a blank shot with each of our bow guns, whereupon she ran up the British flag and came to a halt. It was the single-funnelled steamer Chasehill, of London.

Chasehill Saved
Only Prize of Raider Not Sent to Bottom

The Chasehill proved to be the only prize which the Kronprinz did not sink. For the Chasehill was later sent to shore, manned by her own crew, with all our prisoners of war.

She had left London for La Plata with 3,000 tons of coal, having in addition 1,500 tons still in her bunkers. Her officers and crew of 43 men were then ordered over to us, and a part of our crew was sent over to man the vessel.

On Tuesday, February 23, which was Commander Thierfelder's thirty-first birthday, all hands expected a holiday. But shortly after dawn a large steamer with two smokestacks appeared on the northern horizon. "Clear for action!" sounded, all hands came to station and we steamed rapidly down on the enemy.

So large was the distant ship and so bold were her actions that we began to think we were at last to fight a man-of-war. For a time the suspense was intense, and everyone made ready for a fight to a finish. As we came nearer, however, we saw that she was not a war vessel after all. We fired a shot across her bows, whereupon she slowed down and ran up the French flag.

She was a large, beautiful freight and passenger vessel, the Guadeloupe, of Havre. Above her graceful black hull her long white cabin space lay comfortable and roomy. Even her two red smokestacks, banded with black at the tops, had a contented appearance. When the Kronprinz had come near enough to ascertain the splendid proportions of the prize, our officers of one accord came up to congratulate Commander Thierfelder. It was indeed the finest birthday present the commander could have wished.

As our prize boat was rowing over several sailors had run out of one of her cabins carrying three black leathern trunks, weighted with iron, which they cast into the sea. Two at once went to the bottom; the third, however, was fished up by the two boats which immediately put out from our side.

On opening this trunk we found valuable documents and writings addressed to the French minister of war. In addition, there were millions of dollars' worth of checks and drafts payable at Parisian banks, and though this paper was naturally of no use to us our men at least enjoyed the feeling of having captured something valuable.

Big Spectacle
Crew Makes Effort to Speak to the Girls

This transfer of passengers proved quite a spectacle. As stated, there were 294 persons on the vessel, including many women and a few children. Among the women were some pretty French girls, all about 16 years old and dressed in the most chic styles. Our crew stared at these goddesses from a respectful distance until the fair ones were corraled out of sight. Then our men made it their business to besiege the prisoners' quarters to get on speaking terms with the girls.

We now began taking over all the baggage of the Guadeloupe—a tedious process, as the vessel seemed to be stuffed with luggage from stem to stern.

At 6 o'clock next morning all hands were up and work was begun. Once more we brought the Guadeloupe on our port, taking on fresh water, provisions, articles of clothing, tobacco, cigarets, beer and meat.

The unloading proceeded rapidly. At 5 in the afternoon the ship was empty, whereupon we let go and made everything ready for the sinking. At 6:20 the work of opening the seacocks was finished and the last man over the vessel's sides.

The Guadeloupe surprised us by the rapidity with which she went down. By 7:20 she was half submerged, when a violent explosion occurred in her hold, the debris flying high into the air. Then the ship, enveloped in dense clouds of steam, settled from sight in a boiling sea. Thus the richest as well as the most beautiful of all our prizes went to the bottom.

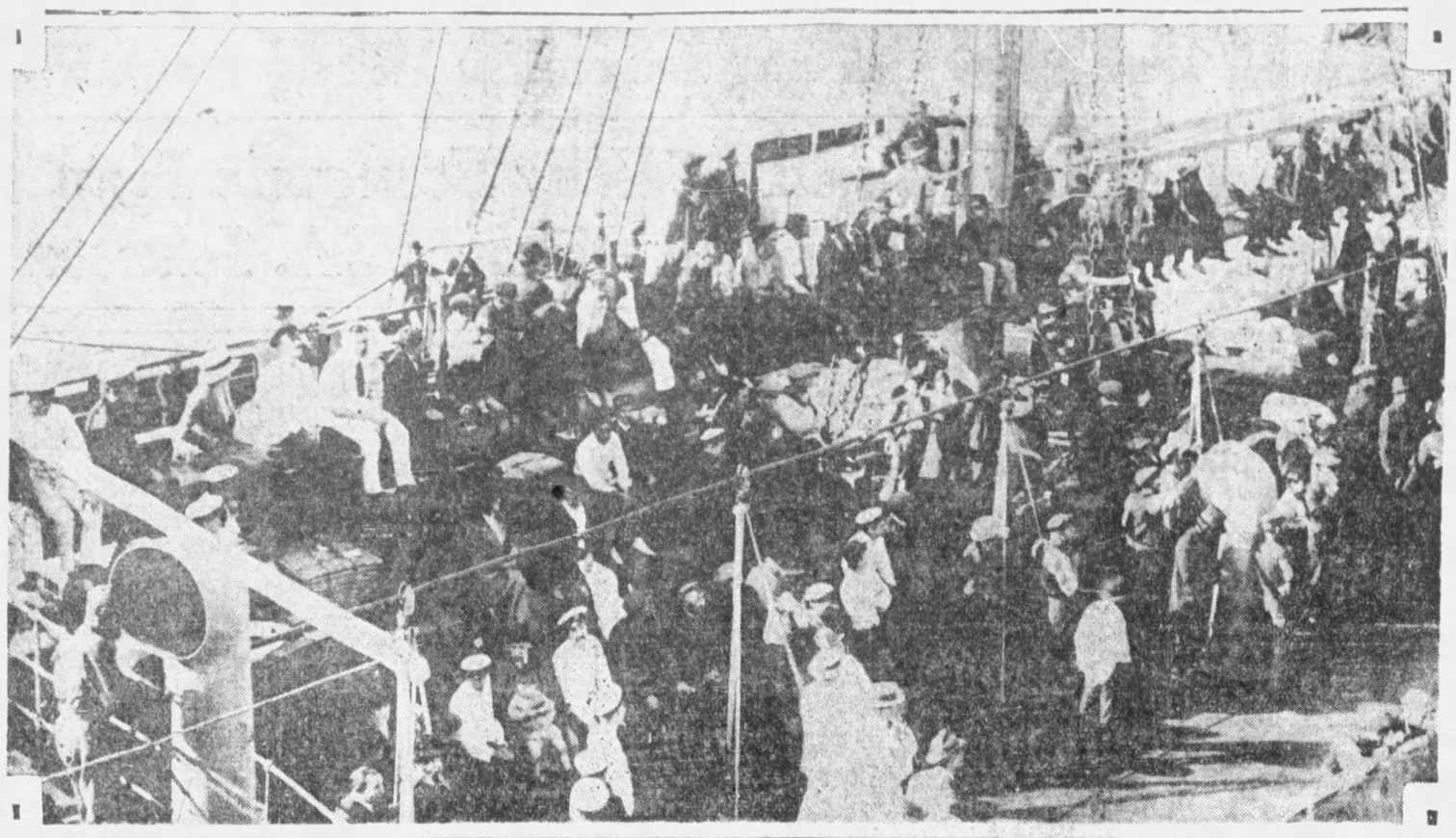

"ALL ASHORE THAT'S GOING ASHORE"—This photograph by Count Niezychowski, one of the most remarkable pictures ever taken of prisoners of war at sea, shows some of the Kronprinz Wilhelm's 252 captives after they had been put aboard the German steamer, Holger, for transportation to a neutral port and subsequent release. Many of the women and children wept at leaving the raider.

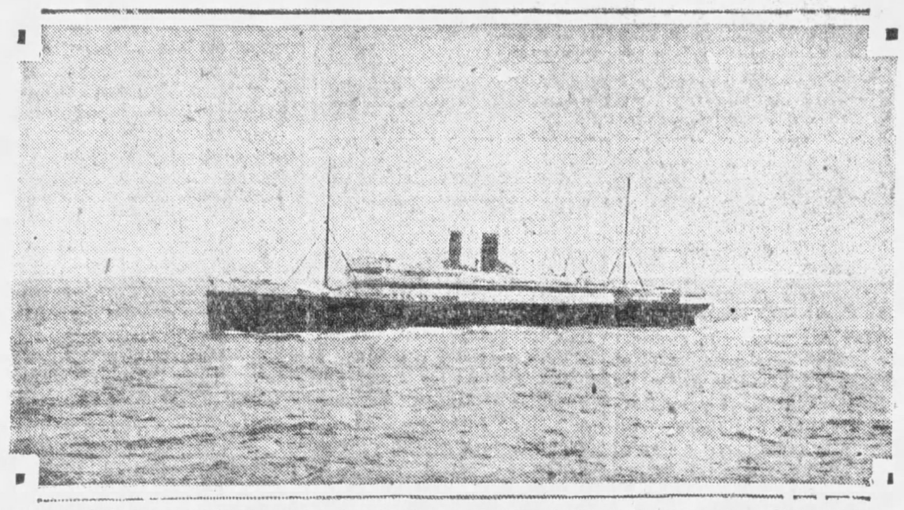

GREATEST PRIZE OF ALL—The steamer Guadeloupe of Harve, France, which was captured on Commander Thierfelder's birthday, February 23, and proved the richest prize of the raider's cruise. Two hundred and ninety-four persons were taken off this liner before she was sent to the bottom.

Count Captive
Nobleman Is Taken Prisoner on Honeymoon

Among the first-class passengers of the Guadeloupe was the Portuguese nobleman, Count Vasco de Orey, who had just married a cousin of King Manuel of Portugal, and was on his honeymoon.

I introduced myself, asking the count if he would not on his return to land write my mother concerning my safety. When the count later reached home he kept his word chivalrously, writing a long, cheerful letter to my mother, telling of the varied travels of the Kronprinz and of her continued success and safety.

When this letter reached my family there was great rejoicing. They had not heard from me since I left Hoboken in August, 1914, and did not know whether I was alive or dead.

Every effort was made to make the count and countess feel at home. At my suggestion Commander Thierfelder gave them a first-class stateroom opening on the starboard promenade deck, and they remained the guests of the officers for the rest of their stay on board.

The week that followed was a busy one, coaling from the Chasehill taking place daily.

On Saturday, the sixth of March, our second division was sent aboard the vessel to clean her for the accommodation of the prisoners. On Tuesday they were transferred to the prize. When they sailed away, the same scene took place which had occurred at the departue of the Holger.

Next day, at 5 p. m., we sighted a good-sized steamer, and reached the vessel by 6 o'clock. As she failed to stop or show her flag, we fired a shot across her bows, whereupon the Belgian flag was run up and the vessel halted.

Kronprinz Sails For American Port

Going to U. S.
Commander Decided to Make for America

Our prize crew ascertained the vessel to be the Anvers of Antwerp, carrying a cargo of flour, corn and loam for Rotterdam. At 8 o'clock we let the vessel go her way.

It was only a short time after this meeting with the Anvers, as we cruised northward, that Commander Thierfelder ordered all available men to begin painting the sides of our ship. Considering the latitude we were in, I held this to be an important sign.

"Heinz," I said to Hoffmann, "I think our cruise will soon be over. Thierfelder's going to run into a North American port."

"That's what I've been thinking," my friend agreed. "Then there are the sick men—"

"Six more today," I added. "I've just met Fix and he says three beriberies reported at noon inspection."

Hoffmann shook his head. "It can't last long," was his verdict.

Copyright, 1929, by Doubleday, Doran & Co. All rights reserved.

ANOTHER chapter of this vivid narrative will appear next Sunday in the Sun-Telegraph.

'Growing Fear of U. S. Power Aids Idea of European Union'—Lloyd George

(Continued from Page Five, This Part)

ica without hope of redemption.

Love thy neighbor as thyself is a hard doctrine for the average Christian to digest. But love thy creditor as thyself is completely beyond his assimilative powers. The deepening and tightening of the bondage of Europe to the dollars is an element in all this talk about the brotherhood of Europe. Who can predict the result of so momentous an idea?

Brian Tires
'Energetic Persistance of Ideals Not Present'

The famous French orator possesses a fertile imagination and these pictures spring luxuriantly from his rhetorical soul. But he gets easily tired—not only physically but ethically. Energetic perseverance in his tasks has never been his strong point.

If he flags in his purpose to establish a pan-European union, this ambitious plan will come to nought and will be buried amongst the myriad schemes for settling the world which have during the past 10 years been suggested and discussed by busy minds. In that case, the Briand project will add nothing to the fame of 1929.

Again, what about the reconciliation of the Holy See with the Italian monarchy, which is one of the triumphs—major or minor—of 1929? Truly it is a striking episode which must find its niche, not only in Italian history, but in any revised and enlarged edition of the lives of the Popes.

As to its influence on the life of the Italian people or on their international policy, it will be regarded as a pleasant ending to a quarrel. The removal of this feud from the capital of Italy is a tribute to the common sense and courage of both the Pope and Il Duce. Also it serves to prove once more that Mussolini has gifts of statesmanship of a high order.

The death of Herr Stresemann is one of the tragedies of the year. Will his removal from the direction of the foreign affairs of Germany have any ultimate effect upon the policy of that great country? He was essentially a reconciler.

There were people in his own country who exhibited a pronounced distrust and detestation of his line of action. Will these extremists gradually obtain any real sway over German opinion? If Herr Stresemann's work turns out to be thoroughly established, then nothing can overthrow it. But if it is not, what will Germany do in the absence of the wise and strong guidance of her dead leader? Is there any other political leader who could hold his own against aggressive German nationalism?

The venerable President of the German Republic may for some time exercise his restraining authority, but he is advanced in years and he cannot hope to remain in office much longer. Who is there to resist the forces that are operating to destroy the policy of pacification? The best hope of the future lies in the common sense of the German people themselves.

Germans Active
Minds Are Centered on Economic Condition

Their minds and energies are concentrated on the economic restoration of their country, and they may refuse to be diverted from that task by the lurid appeals of ultra-patriotic agitators. One would feel more confident about the future if Herr Stresemann were still there to guard his own policy.

What is happening in China? We are too apt to overlook the possibilities of that mysterious and gigantic country. It has a population of 400,000,000 of intelligent, industrious and fearless human beings. They are learning the arts of war by fighting each other. The devastation of years of civil war is driving them to despair.

Early this year the conflicting elements appeared to have reached an accommodation on the basis of a Federal Republic. Peace and unity seemed to have been restored. Then came another outbreak of hostilities. New forces and new leaders challenged the nationalist combination. As all the news came from national quarters, the rebellion was not treated seriously by foreign observers.

The Nationalists claimed that they had suppressed the insurrection. Now it is clear that so far from having done so, on the contrary the rebels are gaining ground and the government is impotent to deal with them. Who are the new leaders? 1929 cannot answer the question. But they must be formidable. We must wait until we know more about them. There may be amongst them a man who will alter the whole history of the East. If there should be, 1929 will have left its mark deep on the world.

In Russia, there has been no vital change. Bolshevism has not collapsed. It seems to be as firmly established as ever. The future will depend largely on the success or failure of its five-year economic program. The conception is bold and sagacious. The execution, as might be expected, is ruthless. Time alone will show whether it is effective.

'Reds' Condition
Making Heroic Effort to Restore Industry

The Bolshevik dictatorship is making a heroic effort to reorganize agriculture and the industries of Russia. With the limited resources at its command, it is purchasing abroad the most modern machinery. If it succeeds then Russia will become a most important factor in the trade, commerce and finance of the world. This year Stalin has pressed on his great scheme with all the relentless energy of his predecessor, Peter the Great.

But the real eminence of 1929 as a year can only be determined when one knows what significance can be attached to some of the passages in President Hoover's recent speeches. As to naval disarmament, it can be taken for granted that he will do all in his power to effect a reduction. That in itself will ensure success for the Five-Power Conference.

That in itself will not carry world disarmament very far on its way. In 1921, Secretary Hughes and Lord Balfour between them achieved the first real success ever attained in any conference on international disarmament. Most of them end in unctious but futile declarations.

The Washington Conference cut down navies by 1,800,000 tons in the aggregate. The Five-Power Conference engineered by President Hoover and Premier MacDonald cannot expect to reach anything like these remarkable figures. At best, this conference will be a continuation of the Hughes-Balfour triumphs.

President Hoover's observations on military disarmament are in a different category. When he called attention to the increase of 10,000,000 men in world armies, did he intend to initiate a new policy or was it simply so much padding in a speech on the advantages of peace?

On the answer to that question depends the place of 1929 in history. If he means to abandon ex-President Coolidge's attitude of indifference towards the gigantic war reserves of nations, then 1929 will indeed be a memorable year.

(Copyright, 1929, by United Feature Syndicate, Inc. Copyright in Great Britain by The London Chronicle. Exclusive world rights held by United Feature Syndicate. All rights reserved.

The Life of Pope Pius XI

By His Eminence, Cardinal Cerretti

Pontiff Was Priest at 50 When First Ecclesiastical Honor Came to Him

He Was Made a Monsignor By Pius X After Long And Fruitful Service At Milan

IN the previous instalment of his biography of Pope Pius XI, which appeared last Sunday, Cardinal Cerretti told of the Pontiff's deep interest in mountaineering and his admiration for healthy sport and exercise. In today's instalment, Cardinal Cerretti presents a study of the Pontiff's service in the priesthood, particularly during his earlier years.

By HIS EMINENCE, BONAVENTURA CARDINAL CERRETTI,

Member of the Sacred College and for many years a close associate of Pope Pius XI.

CHAPTER VI.

THE fundamental talent in the character of Pius XI and the most outstanding side of his personality was contained in his work as a Catholic priest.

Cardinal Cerretti

Nor could it be otherwise, for duty alone compels it in whoever becomes invested with the ecclesiastical office. It is easy, then, to understand how this character became much accentuated in Achille Ratti, a man who fulfilled all his duties with profound conviction.

The methodical nature of Achille Ratti's work in every field gave also to his priestly life a constant and uniform trend. Ordained priest in Rome in 1879, he returned to his native province in 1882, after having completed his studies with praiseworthy success. He placed himself at the disposal of his superiors to accept whatever office should be offered him.

The fame of the special intellectual gifts of the priest, Achille Ratti, however, made it develop that his superiors, instead of sending him to a parish which would have absorbed all his activities, preferred to entrust him with special religious duties, which left him free to follow completely those studies for which he showed capacity and inclination.

Thus, from the end of 1882 until 1913, for more than 30 years, he was chaplain of a monastic institution established in Milan, which during this period enjoyed its most fruitful development. This was the convent of Our Lady of the Cenacle, the spiritual direction of which was given to the youthful priest as soon as it was opened in a humble building in Milan in 1882.

Four years later the religious institute was transferred to its present extensive and handsome home to provide a worthy seat for the splendid progress of its work.

The sisters of the Cenacle have always considered the fact that Achille Ratti was assigned to them as chaplain as one of the most eloquent proofs of Divine favor towards the growing institution.

Real Influence
Cardinal Was Inspiration Of Spiritual Works

Their chaplain was the inspiring influence of a number of spiritual works which grew out of the development of the convent. He began with the "preparatory catechism" for little boys and girls about to make their first communion, and continued with the "Perseverance Catholic Women Teachers."

He gave regular sermons during the month of May which, of course, is dedicated to the Blessed Virgin. In June, the month of the Sacred Heart, he also delivered special addresses as well as during the novena of Pentecost, the Lenten retreats and on occasions when various meetings of associations founded by the institute took place.

One of the most characteristic works which came into being at the convent through his initiative was a small congregation established for the chimney-sweeps composed of boys who came to Milan during the winter from the mountains to clean the smoky chimneys of the city.

One of these lads chanced to be present on one occasion during a catechism instruction intended for working-class children. Achille Ratti took the opportunity of inviting the boy to return, and bring with him some of his companions.

Thus a fair-sized group gradually came into being and a special organization was formed, which proved most useful, both spiritually and materially. For the poor children, perhaps more abandoned than most others of their class, had really need of the good nuns who acted as mothers to them, while their youthful chaplain loved them like a father.

The memory of this small congregation is one of those which has made the greatest impression on the heart of Pope Pius XI and once, while a Milan pilgrimage passed before him, the eagerness with which he recognized a man of the people who had helped him in recruiting the chimney-sweeps was generally noticed.

PROFILE—An interesting portrait study of Pope Pius XI, whose earlier service in the priesthood is the subject of today's instalment of Cardinal Cerretti's biographical study.

Achille Ratti called the man to him and asked him for the fullest information on the conditions of the institution that was so dear to him.

Agreeable as were all these humble functions of his sacerdotal ministry, his intellectual power at the same time made a great impression on all the persons who frequented that center of good works.

Men and women of the highest culture had recourse to him, not only for ordinary religious instruction, but in order to find a solution of the difficulties and doubts which arose in their minds during the course of their studies and occupations.

Among these persons were many men and women teachers of elementary schools and professors and teachers in the institutions of higher education. As it happened fairly often that the House of the Cenacle was frequented by persons troubled by religious crises, who wished to enter the Catholic Church after having abandoned other forms of worship which they had judged unsatisfactory, the preparation of these souls for their reception into the true faith, naturally a delicate and difficult matter, was always entrusted to Achille Ratti.

In this way, the religious assistance given at the convent of the Cenacle afforded the young priest as full exercise of his pastoral functions as if he had been parish priest in any other church.

In the morning, after having said mass, he was at the disposal of anyone who wished to ask him questions or consult him on spiritual matters. Then he would enter the confessional box, and listen to confessions for a considerable time.

Preached Often
365 Sermons Found Delivered in Single Year

As to his activity as a preacher, to which we have already referred, he gave a great number of sermons, and from a notebook of his we learn that in one year he gave 365 sermons—an average of one a day. Often enough he was called upon for sermons of a special character, as for example, the panegyric on St. Charles Borromeo in the cathedral of Milan.

REUNION—An interesting view of Cardinal Ratti, now Pope Pius XI (in the center), surrounded by members of the clergy at Desio, the town in Italy where he was born, where he spent his boyhood, and to which he often returned, even after he had attained high ecclesiastical honors.

he made the panegyric for this saint again during the last year of his residence in the Lombard metropolis, taking as the theme of his sermon the phrase, "Libro in mano e cuore al cielo" ("Book in hand and heart on heaven"), depicting the saintly Archbishop of Milan as a man of science and faith.

An interesting collection of his sermons taken down by his listeners themselves was that long series extending from May, 1885, to 1912, which he delivered without interruption to the ladies and women teachers of the congregations of the convent of the Cenacle.

Not Monotonous
No Easy Task to Keep Sermons Interesting

It was not easy to give the same kind of sermon for more than 25 years to a congregation which was only slowly renewed without falling into monotony and self-repetition.

Achille Ratti, however, treated his themes in so lofty a manner that he always aroused the deepest interest in his listeners, and the collection of sermons was prepared from notes which his audience of women took down immediately after having heard his utterances.

To have an idea of the high sense of culture and profound piety with which he spoke of the Blessed Virgin in these May sermons, we have the convent's records, which tell us that his first sermons treated of an illustration and comment on Mary's words in the Gospel.

Varied Subjects
Reference Is Made to the Subject of Sermons

In the second series of sermons, Achille Ratti dealt with the words of the Virgin and the Angel, and in later sermons, on the same subject, he referred to the various prayers offered to the Virgin, the litanies, figures and symbolic reterences to her in the Bible, the Psalms, and canticles made in her praise, and the writings of the great Milanese Archibishop, St. Ambrose, about her.

He concluded with a description of the famous shrines and celebrated works of art dedicated to the Virgin Mary.

Achille Ratti was always entrusted by his superiors with tasks suited to his special cultural qualities. He was made a member of the faculty of theology, professor of Hebrew and penitentiary for foreign languages in the Milan cathedral.

Given Missions
Was Entrusted With Many Difficult Tasks

On certain occasions he was charged with especially difficult and delicate missions. In 1895, Cardinal Archbishop Ferrari entrusted him with the work of organizing the religious education in the municipal schools. He made a great success of this work and recruited more than 100 priests for religious teaching. This, at the time, was considered a remarkable feat, as religious teaching was then widely combatted in Italy, especially in Milan.

In 1898, a violent popular rising occurred in Milan, which was suppressed by force. Among the various incidents connected with the rising was one induced by a strange error of the military authorities.

Some of the rioters, having taken refuge in a Capuchin monastery, were arrested there by the military, who at the same time, carried off to the police station all the friars who were living in the monastery.

A commission of citizens visited the general in command of the troops to obtain the liberation of these unjustly arrested monks. Among these citizens was the then Prof. Achille Ratti. Through his persuasive qualities and convincing discourse the commission obtained full satisfaction of its demands.

Honored Late
Did Not Reach High Church Office Early

In the matter of ecclesiastical honors, it was only in 1907, when he was already 50 years old, that Achille Ratti was nominated Domestic Prelate of His Holiness, Pope Pius X, and thus gained the title of Monsignor. He did not reach the highest church dignities until after a call to Rome.

In general, the ecclesiastical career of Pius XI was not remarkable for attracting public notice until the time when, almost unexpectedly and suddenly, he found himself called to the highest position in the Church. The reason for this silence with which he surrounded his priestly activity was principally his modesty and seriousness of purpose, which urged him to aim raera thitt cX him to aim rather at its effective utility than at public attention.

(Copyright, 1929, by United Feature Syndicate, Inc. All Rights Reserved.)

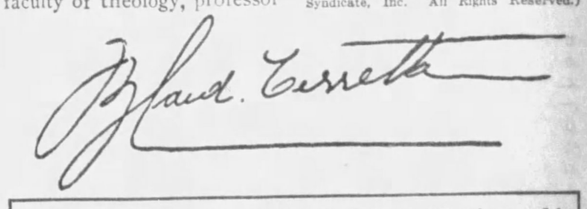

THE next instalment of Cardinal Cerretti's biographical study of Pope Pius XI will appear next Sunday in the Sun-Telegraph.

'How Russia's 5-Year Economic Plan Is Working Out'—Prof. Johnson

(Continued from Page Five, This Part)

duction figure set for the year was reached in 10 months.

As a result the figures for the second year of the Five-year Program are being revised upward.

For a better understanding of the vast potentialities of Russia it is well to consider what a Soviet survey shows regarding the nation's natural resources. On this foundation the leaders build dreams and begin to hammer them into realities.

Undeveloped water power totals 62,380,000 horsepower, of which nearly two-thirds is in Asiatic territory.

The coal reserve is estimated at 474,673 million metric tons, of which one-eighth is anthracite. Peat, now used extensively, has an estimated reserve of 265 billion metric tons. The oil reserve, in European and Asiatic territories, has been computed as 2,883,800,000 metric tons. Of the fields, the largest—at Baku and Groznoi—already are joined to ocean transport by pipe lines.

Timber Forests
Two Billion Acres of Uncut Wood Remains

Timber forests cover approximately two billion acres, including immense areas of high-grade fir, cedar, oak, spruce and pine.

Recent discoveries add a quarter of a billion tons to the potash total, now estimated at 1,725,000,000 tons. This is important strategically. The deposits are more accessible than those of French Alsace and Germany.

The surveyed iron deposits aggregate 2,782,000,000 metric tons, while newly discovered iron deposits in the Kursk region are said to total between 20 and 30 billion metric tons.

Before the war the Urals gave Russia almost a monopoly in platinum production. Operations there now are being resumed. Gold reserves, where operations continue, chiefly in Siberia, are estimated at 9,900,000 pounds avoirdupois.

Crimean sulphur deposits total 500,000 metric tons, while beds containing several million tons have been found, but at distance from rail transport.

The bauxite reserve, from which aluminum is manufactured, is estimated at 8,000,000 metric tons. There are also large deposits of silver and lead ores, graphite, phosphate roc, chromic ores, salt, asphalt, asbestos, mica and zinc; and uraninite, from which radium is secured, recently has been discovered.

Held as Pawns
Gigantic Game Being Played by Soviet Union

All these things are as pawns in the gigantic game being played; and the goal, a Soviet Union which will take rank as one of the world's leading producers.

Generally speaking, the Soviet people, in their various activities, had reached or passed the pre-war rate of productivity when the five-year plan was put into operation. In broadcast summary, the story is this:

Total national productivity was 14,000,000,000 rubles in 1913. It was 15,300,000,000 pre-war rubles in 1928; and should be 29,800,000,000—in pre-war ruble values—in 1933.

Tables and charts which I compiled for my statistical book, "The Soviet Union at Work," tell a graphic story of what is happening. The Soviet not only strives to increase production totals and output per worker, but basic wealth as well.

Basic wealth is that reserve of buildings, machinery, materials, animals and other useful things on which continued human welfare depends.

An increase of nearly 70 per cent in "transportation and communication" property and equipment is the five-year goal.

For industry as a whole it is hoped to increase basic plant investment by 200 per cent; while the center of this economic offensive is indicated by the fact that tangible properties with which the major industries work will, it is hoped, be quadrupled.

The industrial production curve can be indicated by a table showing annual gross output of these major industries, in millions of pre-war rubles, together with percentages of increases, as follows:

	1913.	1928.	Approximate Per Cent Increase.	1933.	Approximate Per Cent Increase Over 1928.
Textile	1,494	1,829	22	4,260	133
Food	1,506	1,750	16	4,120	135
Metal and Engineering	628	834	33	2,598	211
Mining	1,004	1,464	46	6,884	370
Other Industries	989	2,298	132	3,700	61
Totals	5,621	8,175	45	21,562	164

The economy of a whole people is difficult to encompass in such space as is at my disposal. Any study of this kind must necessarily be one of cross sections, I summarize, therefore, briefly:

The activity in the five major groups—industry, trade, transportation, building and agriculture—will be increased almost 125 per cent, whereas it is estimated that the growth in private production will be but 21 per cent. As among major divisions, greatest increases are carded for building, 250 per cent; industry, 140 per cent; and trade, 100 per cent.

The basic man-power trend is indicated by the fact that the death rate is 5.2 per 1,000 below 1913 and the birth rate 5 per 1,000 down, a gain in births over deaths which means a population increase of almost 3,500,000 annually.

More workers are to be used in industry, and these made more efficient through better training and by use of more modedn equipment.

The production per worker in 1913, under the Czarist regime, was 2,600 rubles; in 1928 the figure stood at 3,000 pre-war rubles and the 1933 goal is annual individual productivity of 5,900 pre-war rubles.

Here again great strides will be made in those industries most vital to the life of the nation. For instance, in the metal industries an increase of output per worker of 230 per cent is sought by 1933.

Coincident with this there is to be a 35-minute reduction in working hours per day, and doubling of wages is charted.

In the Soviet scheme electricity takes an important place among the forces with which national economy is being rebuilt. During 1928 industry used 62 kilowatt hours of electricity per worker-hour. This, it is expected, will be trebled, to 2.02 killowatt hour in 1933. Transportation contemplates a 50 per cent increase in electrical power per worker in a similar period.

The electrification of Russia is well under way, and is not merely a thing charted as of the future. In 1913 electrical power production was 1,945,000,000 kilowatt hour; the 1929 production was 6,600,000,000 and the 1933 electrical budget calls for 22,000,000,000 kilowatt hours—more than an elevenfold increase over pre-war total.

Another significant phase is this: Two-thirds of the pre-war power was for mills and factories only, whereas 70 per cent of the 1933 total will come from smaller, widely scattered plants built for public and industrial uses. That is to say, electricity for the comfort and welfare of the greatest number.

Other figures are available to show that the Five-Year Plan builds forward not on theory but on a firm foundation of things already achieved.

Coal production already is at a rate beyond the wartime peak achieved under the spur of necessity in 1916, and will, it is planned, be doubled, to 75,000,000 tons by 1933.

During 1929 the production of pig iron and steel passed the 1913 production level; and they are to be increased 2½ times, to 10,000,000 and 10,400,000 tons, respectively, in 1933.

Oil production reached a 1916 peak of 9,700,000 metric tons, fell to 3,800,000 tons in 1920, was 11,700,000 tons in 1928, and 1933 production is set at 21,700,000 tons—indicating a five-year advance of about 90 per cent. Already the cost of production has been whittled down to about 40 per cent of the 1913 unit figure.

A sound measurement of national activity is freight haulage. Here the curve crossed the 1913 level in 1926. During 1929 freight hauled is 48 per cent above pre-war, at 97,000,000,000 ton kilometers. And there is full confidence that the 1933 total will be 162,000,000,000 kilometers.

Many phases of this change, and in many districts of Russia, I have witnessed with my own eyes. Having examined the intelligent preparation of this famous Five Year plan, studied the natural resources which lie behind it, observed the increasingly enlightened activity of Russia's great man power, noted the enthusiasm of her leaders, and checked the record of the first year, I am thoroughly convinced that the Soviet Union will reach the ambitious objectives set by her economic general staff.

(Copyright, 1929, by N. Y. American, Inc.

RADIO NEWS and PROGRAMS

We Now Present

By DARRELL V. MARTIN
Sun-Telegraph Radio Editor

Merry Christmas!

IN wishing everyone glad tidings we are particularly appreciative of the wonderful co-operation from Pittsburgh stations and artists during the past year. And to our readers for their helpful letters of criticism. We wish you joy on Christmas Day!

* * *

Little Birdie Says

KDKA will have four floors in a new building to be constructed on Seventh avenue and Grant street, opposite the massive Koppers Building. The four floors will be utilized for studios, business offices and provisions will be made for television. Work will start in a year. There is a faint hint, too, that several NBC activities will originate in Pittsburgh hereafter.

* * *

Pay of Announcers

LISTENERS frequently wish to know how much radio announcers are paid. On the New York networks they are paid quite handsomely, as high as $10,000 a year. But in other cities they do not fare so well. Pittsburgh, Cleveland and Chicago stations have the highest paid announcers, salaries ranging from $2,400 to $4,000 per annum. Boys going to school and announcing part time receive from $30 to $50 a week, according to their ability. Sponsors of paid programs frequently contribute an extra $5 or $10 bill to a preferred announcer. A local announcer picks up $30 extra change every week this way.

* * *

Voices Hard to Find

Radio voices are scarce. But one in 50,000 has a voice particularly suited to the radio, says Jim Hughes at WJAS. Out of all Pittsburgh then we might get 10 or 11 good announcers.

* * *

More Money Here

THE field for bigger and better returns is that of continuity writing. There are few good continuity writers and they receive a proportionately higher income. Good continuity writers, like good announcers, are so scarce that program sponsors often pay them extra to handle their "radio copy." The best continuity writer downtown finds from $150 to $400 in his pay envelope every Saturday—believe it or not! He has several special accounts.

* * *

Prize 'Elevens'

Of some 170 letters sent us commenting on Edwin J. Wuerthele's "All-America Radio Eleven" in this column last Sunday, we have selected those of J. Law Stirling, 240 Dunseith street, and James A. Flinn, 206 South Pacific avenue, as those most representative of the majority. Most persons seemed agreed that Dr. Cadman's program does the most good, although Mr. Flinn believes positively that the KDKA broadcasts to Byrd, the Far North, Australia, etc., do infinitely more for civilization. Mr. Wuerthele didn't get to first base with Real Folks, most people rating Seth Parker first and Real Folks second. Outside of that and the fact that he said there is no good sport announcer, people were pretty much agreed that he knows how to pick 'em. The letter of Mr. Flinn took first prize for length—2,500 words—while that of Ruth Shuster, Homestead, was the shortest, merely the message, "Touchdown!"

* * *

Don't Want Much

DEAR SANTA CLAUS:

We have all been very good boys and girls at KQV for a whole year and we are writing to tell you about it. Being good isn't so much fun, you know, only at Christmas time, then it is awfully nice to tell Santa about it and tell him what we would like to have for Christmas.

We will start telling you what we want by asking for a new smock for Cal. She's wearing a pink one and we think a green one would be much nicer for her. Cal also hopes the boss will employ a good looking announcer or salesman who likes to bowl and eat Spanish dinners. I don't know whether you can do anything about it or not, Santa, but I know you will try. And please, Santa, bring the boss a beautiful meerschaum pipe, several boxes of cigars and about four cartons of cigarets, so he will start to smoke them and then the rest of us can drop ashes on the rugs and not be scolded. Don't forget to bring Paul a new saxaphone, because the way he is blowing the one he now has, around the studio, it will be worn out by Christmas. Santa, please bring the operators, Floyd and Jack, some special soft bricks to throw at the announcers—just soft bricks that will not hurt very much. The announcers, Ted and Ford, want you to bring the operators something to keep them awake. You will know better what you can send. Jack and George, the business men of KQV, want fountain pens that will work when they ask business men to sign on the dotted line. Jack and Tony would like you to see what you can do about adding one more Sunday to each week of the new year so that they can get some sleep.

By the way, Santa, we don't want you to forget that we moved on September 1 and our new address is Investment Building, Fourth avenue, Pittsburgh, Pa.

Your good little boys and girls,

CAL.	FORD.
WALT.	JACK B.
JACK M.	TONY.
PAUL.	TED.
FLOYD.	JACK B.
GEORGE.	

* * *

Radio, represented by the section described as "the industry" is full of confidence for the future.

In expressing its opinion about the outlook, the industry has joined the movement initiated by President Hoover to stimulate business.

Decision to do its part was made at a conference sponsored by the Radio Manufacturers' Association, at which encouraging reports were heard.

CHICK SALES AS "LEM PUTT"

CHICK SALES, famous comedian, will give two sketches of his famous character impersonation, "Lem Putt," on the Sunshine Hour, WCAE Thursday at 8 p. m.

IN ADDITION to portraying the role of "Zuweida," a Romany gypsy, Yolande Langworthy will sing several native gypsy airs in tonight's "Arabesque" over WJAS.

Pitt Game on Coast to Come Over Network

McNamee to Paint Word Picture of Championship Clash New Year's Afternoon.

A word picture of the post-season intersectional football game between the University of Pittsburgh and the University of Southern California, climax of the annual Tournament of Roses at Pasadena, Cal., will be radio's contribution to New Year's Day celebrations, it was announced Saturday by the National Broadcasting Company. WCAE will be the Pittsburgh station.

To eastern residents, sitting in the twilight of 1930's first day, Graham McNamee, from a field box in the famous Rose Bowl, will describe the happenings of early and mid-afternoon on the California gridiron. Although the broadcast is not scheduled to begin until 4:30 o'clock, Eastern standard time, it will be 1:30 o'clock in the Pacific coast time zone. The entire program is expected to last three hours, and will be heard through the NBC system.

In addition to describing the actual football battle, McNamee is expected to relate highlights of the finish of the famous Parade of Roses and the Battle of Flowers, which precede each New Year's Day game in the California city.

The NBC announcer plans to reach Pasadena in time to watch the final practice sessions of the two teams and to familiarize himself with the personnel of each.

Present arrangements are that the New Year's Day program from California will be picked up through the facilities of KFI, Los Angeles, under NBC supervision, and placed on a coast-to-coast network.

Pursue Time New Year Eve

A musical pursuit of time across the continent, with the quarry captured on four occasions, is the New Year celebration planned for radio listeners by the National Broadcasting Company.

Beginning in New York at 11:55 o'clock, Eastern Standard Time (December 31), the microphone will chase the old year to the Pacific Ocean, overhauling him with dance music in Chicago, Denver and San Francisco.

Sixteen of the nation's crack dance bands will be heard during the four-hour broadcast, which begins in Manhattan a few minutes before midnight (Eastern Standard Time) and ends at the Golden Gate just as the first flush of dawn tints the East over Gotham roof tops at 4 a. m. (Eastern Standard Time), New Near's Day. At that hour California listeners will be sounding their greetings to 1930.

Such towers in the temple of popular music as Rudy Valee, Abe Lyman, Ben Bernie, Johnnie Hamp, Ralph Bennett and Jesse Stafford will be heard in the dance across the country.

Intermingled with the final hour of the nation-wide New Year celebration will be street noises, whistles and shouts as residents of San Francisco bid goodby to 1929 and welcome to 1930. These sounds will be picked up through microphones located at one of the busiest corners of San Francisco and distributed to the NBC network, together with music by a popular dance orchestra located in the NBC Pacific coast studios.

A coast-to-coast network of stations associated with the NBC System, including WJZ, New York, will broadcast this New Year program.

MEAN OLD SCROOGE IN "CAROL"

JACK SOANES, English actor and director, will portray old Scrooge when Dickens' "Christmas Carol" is broadcast over WJAS Christmas eve at 11 p. m.

A PROGRAM of music in the Christmas spirit will feature Mme. Merle Alcock, former Metropolitan Opera contralto, with the Family Party over WCAE Monday.

Foster Songs From WJAS

In keeping with the one holiday when all the world goes home, the Kolster Radio Hour to be broadcast over WJAS at 10 o'clock Wednesday evening, features at its opening and at its close, two medleys of songs associated with the home fires.

The program opens with a special medley arranged by Edward Plumb, and including "Jingle Bells," "Over the River" and "The Winter Song," the latter a Dartmouth College number.

The homely melodies of the beloved American composer, Stephen Foster, will be played at the conclusion of the program. To be heard in this group are "Old Black Joe," "Oh Susanna," "Massa's in the Cold, Cold Ground" and "Old Folks at Home."

Quakers' Quartet Sings Omar's Verses

"The Rubaiyat of Omar Khayyam" inspired the songs "Come Fill the Cup" and "Alas, That Spring Should Vanish With the Rose" set to music by Liza Lehmann, which the Armstrong Quakers will broadcast over KDKA Friday at 10 p. m.

Woodforde-Finden's "Kashmiri Love Song" from "Four Indian Love Lyrics" will be heard as a trumpet solo. Lois Bennett, soprano; Mary Hopple, contralto, and an orchestra directed by Victor Arden assist the quartet.

Carols From KDKA On Christmas Eve

Opening with "Joy to the World" and continuing for half an hour with some of the brightest Christmas carols, the Sacred Song program over KDKA Tuesday night at 7:30 o'clock will put radio listeners in the right spirit to fully enjoy Christ's birthday. Soloists will be Martha Eaton Brickman, soprano; Anne Woestehoff, contralto; Will Rhodes, tenor; Max Kroen, bass; W. A. Reger, pianist. The Manchester Chorus will be an added feature.

Popular Ballads By Raybestos Twins

Popular ballads, blended into a pattern of wit and humor by the Raybestos Twins, Al Bernard and Billy Beard, will be offered over WCAE Friday evening at 6:30 o'clock. Lannie Ross, tenor, sings "One Alone."

Novelty 'Rag Doll' On Serenaders Duo

Phil Ohman and Victor Arden, piano duo, playing Brown's novelty number, "Rag Doll" and Rubinstein's "Melody in F," feature the Lehn and Fink Serenade which will be heard over KDKA Thursday night at 8 o'clock.

Minstrels Recall The Days of Old

"In Dear Old Georgia," "You Must Think I'm Santa Claus" and "All In, Down and Out," blackface favorites of the old days, will be heard when the Dutch Masters Minstrels broadcast over KDKA Saturday night at 9:30 o'clock.

Chains Up for Review In Senate Investigation

WASHINGTON, Dec. 21.—(AP.)—Every phase of radio operation and regulation is to be investigated by the Senate Committee on Interstate Commerce, which has resumed hearings on the Couzens bill for creation of a commission on communications.

Radio telegraph problems, program broadcasting, manufacturing, the relationship of wireless to wire communications and the general question of monopoly are included in an outline of the subjects prepared for the committee by William C. Green, its special counsel.

One of the principal questions to be determined is whether program broadcasting stations should be classed as common carriers and required to serve the public on demand in the same manner as point to point communications systems. In that connection it will be decided whether chain systems be compelled to furnish service upon demand.

The committee will tackle three problems which have been the subject of considerable controversy. It will decide whether Congress shall regulate cleared channels, shall fix the limits of power of broadcasting stations and restrict the operation of chain stations.

The advisability of continuing, modifying or abolishing the zone system of radio administration will be considered. President Hoover's message to Congress advocated discontinuing the selection of commissioners from specified zones. Other questions of particular concern to broadcasters are the requiring of license fees for stations and the granting of larger powers of censorship to the commission.

Relay Horne Chorus To London Store

Employes and customers of two department stores, one in London, England, and the other in Pittsburgh, will listen simultaneously to a special Christmas concert Monday morning at 9 o'clock. The concert will come direct from the balcony in the Joseph Horne store, featuring the Horne chorus of 100 voices, and will be short-waved to Europe over KDKA. A. H. Burchfield, president of the Joseph Horne Company, will open the program with a short message of greeting to members of the foreign offices.

Duet Offered by Soprano and Tenor

Bernice Taylor, soprano, and Fred Waldner, tenor, blend their voices in "Cross Your Heart" and "When the Real Thing Comes Along" as highlights of the Launderland Lyrics to be broadcast over WCAE Saturday night at 8:30 o'clock.

'Tango Opals' on Gulbransen Hour

Dr. Henry Hadley will present during the Gulbransen Hour to be broadcast over WJAS at 9:30 o'clock Saturday night a new composition of his own, never before played, "Tango Opals."

Also to be played by the orchestra under Dr. Hadley's direction during this period is a symphonic paraphrase by Dr. Hadley on "Gershwinia," a medley of George Gershwin compositions. The overture to "Tannhauser," the adagietto from Mahler's "Symphony No. 5," and Tschaikowsky's "March Slav" are also to be heard at this time.

Monkeys Entertain Dorothy and Dick

While the monkeys entertain Dorothy and Dick with their funny antics, and the baboons leer and chatter at them through the bars of their cages, Bob Sherwood will tell them stories of monkeys, babboons, orangoutangs and gorillas in the Dixie Circus program to be broadcast over KDKA Friday at 7:30 p. m.

TONY LOMBARDO and Jack Banky, popular instrumentalists at KQV, will depart tomorrow for New York to make a number of records. They have been requested to appear at NBC for an audition.

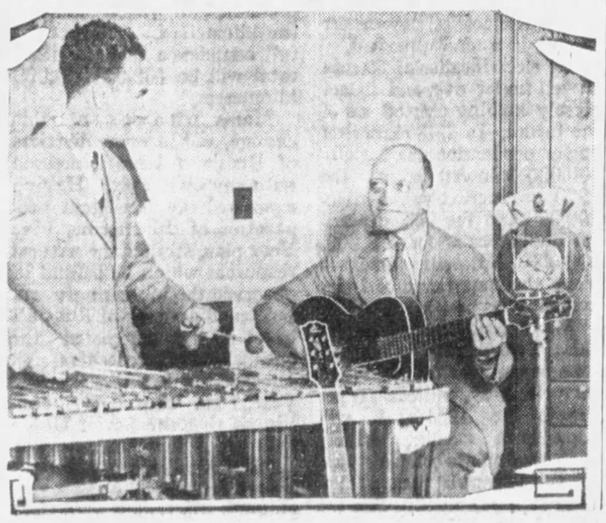

Gus and Louie to Make Resolutions

No more fighting, and no more mixups with women are the New Year's resolutions that Gus and Louie, the Schradertown garage partners, make during the broadcast over WCAE Friday night, at 9:30 o'clock.

After several months' entanglements with the Widow Biddle and the mysterious Mme. Zabo, the two garage partners decide that it is time to call all bets off and get down to earth once more. But as a Scotch poet once observed, the plans of mice and men frequently do not materialize—particularly when they fail to consult the members of the opposite sex.

Popular Classics On Gold Spot Hour

Popular classics, including Von Suppe's "Jolly Robbers," Adams' "Bells of St. Mary's" and Foster's "My Old Kentucky Home," will be heard when the Gold Spot Pals, directed by Hans Barth, broadcast over KDKA Saturday evening at 6:30 o'clock.

Spanish Themes In Weber Overture

The overture to "Preciosa" by Carl Maria von Weber, which is built on a Spanish dance motive, the bolero, will be heard over KDKA during Slumber Music Friday night at 11 o'clock.

New Distributor For Sparton Set

Superior Auto Accessories Company, 5117 Baum boulevard, has been appointed distributor for Sparton radio. The firm now is the Pittsburgh agency for Sparton, Kolster and Brandes.

Baird Soon to Try Television in America

NEW YORK, Dec. 21.—(AP.)—Television slowly is breaking down the barriers that continue to keep it in the laboratory stage.

Such is the impression obtained at the Baird Television Laboratories which have been established in New York as a step toward making possible home reception of pictures by radio. How soon the object will be an accomplished fact can be determined only by the future.

In the local development rooms, part of which resembles a studio, various types of television "cameras" and receivers have been set up and tests are being made by the use of wires connecting the two units. In all of the tests both voice and picture of the speaker are fed into the receiver over separate channels.

The work is in charge of an English staff sent from the John L. Baird laboratories in London, and is headed by Capt. William J. Jarrard.

Synchronization of transmitter and receiver, so that the scanning disk of the latter will maintain the same speed as the transmitter, has been one of the serious obstacles to reliable television. Various methods have been proposed, including the use of special motors..

Baird, who gave his first television demonstration before members of the Royal Institution in London early in 1926, tackled the problem by developing a device to control the speed of the motor with a signal taken out of the received picture.

It consists of a small iron wheel containing as many sprockets as there are holes in the scanning disk. At each side of the wheel is an electro magnet, which makes contact with the sprockets and which accelerates or slows down the motor. The speed correcting signal, which actually is a part of the picture, is fed directly to the magnets.

The Baird scanning disk consists of very thin metal having 30 holes running in a spiral around the outer edge. This disk turns in front of the neon lamp, which fluctuates in step with the received current, and builds what the eye accepts as a moving picture. The disk is no thicker than cardboard.

An all-electric television receiver powered from the AC lines, is part of the equipment. It also contains the automatic synchronizer.

Laboratories were established on this side of the Atlantic, Capt. Jarrard indicated, to make possible the broadcasting of radio pictures for home reception in America. Ultimately it is hoped to use the broadcast channels, which at present are restricted to television between the hours of 1 and 6 a. m.

Television broadcasts are now being made in Germany by Baird, and negotiations have been completed with the British Broadcasting Company for such transmissions in England.

'Hymn to the Sun' On Melody Moments

Rimsky-Korsakoff's "Hymn to the Sun" will be played as a violin solo by Eugene Ormandy, director, during Jack Frost's Melody Moments to be heard over WCAE Thursday night at 9:30 o'clock.

One of the orchestral novelties in a diversified program will be Waldteufel's "Skaters' Waltz," given both in waltz and fox-trot tempo. Oliver Smith will be the tenor soloist.

Sea Drama Tells Of Whale Hunt

The whale hunt, another of Cap'n Jimmy Norton's exciting adventures after sperm whale, the attack of the man-fighting walrus and the strange discovery of a lost balloon, will be recounted in dramatic form as the Harbor Lights story of an old sea captain to be heard over WCAE Friday night at 9 o'clock. Edwin M. Whitney portrays Cap'n Jimmy Norton.

A. ATWATER KENT presenting checks to the 1929 National Radio Audition winners—Genevieve Rowe, of Wooster, Ohio, and Edwards Kane, of Atlanta, Ga.

'Christmas Tree Suite'

The Christmas Tree Suite of Rebikov will be featured in the Christmas night program of the General Electric concert orchestra, from WGY, at 10:30 o'clock. This suite depicts the lively March of the Gnomes, Silent Night, the Dance of the Chinese Dolls and the Dance of the Clowns. Vladimer Ivanovitch Rebikov writes in the modern manner. He is an eccentric Russian composer pushing the use of formlessness and discord to extremes to express emotion.

The concert orchestra, which will be under the direction of Leo Kliwen, will also play "Light of the World by Gray, "God Wills It" by Gounod and "Lift Up Your Heads," from Handel's Messiah.

Philco Continues 'Babes in Toyland'

Scene two of act one of "Babes in Toyland," Victor Herbert's operetta with libretto by Glen MacDonough, will be broadcast as Philco's Theater Memories over KDKA Friday night at 9:30 o'clock. Jessica Dragonette, soprano, and Robert Simmons, tenor, will sing the leading roles.

This scene is the Widow Piper's garden wall. Barnaby disputes the claim of the two ruffians, Gonzorgo and Rodrigo, who are willing to try to earn the money again by destroying Alan and Jane in the dreadful Forest of the Spiders. The young people are persuaded to accompany the ruffians through the forest to the home of their uncle to receive their share of their fortune. Here they get lost and hear the "Fairies' Lullaby."

'A Day in May' Suite By Planters Pickers

Rudolph Friml's "A Day in May" suite introduces soft melodies which the Planters Pickers will broadcast over WCAE Friday night at 10 o'clock.

The Songsters, a Negro quartet, suggest plantation scenes with a group of their folk songs. Billy Artz directs the orchestra.

Schubert's 'Erl King' In Slumber Music

Franz Schubert's "Erl King," written when the composer was but 18, will be heard in the program of slumber music which Ludwig Laurier and a string ensemble will broadcast over KDKA Thursday at 11 p. m.

'Kiss Me Again' By Seiberlings

Victor Herbert's eloquent melody, "Kiss Me Again," will be offered by the Singing Violins and the male quartet will feature "At the Brook" in the Seiberling program to be broadcast over WCAE Thursday night at 9 o'clock.

Vocal Novelties By Smith Brothers

Sentimental ballads and popular love songs will be sung by Billy Hillpot and Scrappy Lambert in the Smith Brothers' program to be heard over KDKA Thursday at 9 p. m.

WHAT PITTSBURGH STATIONS OFFER THIS WEEK

TODAY

PITTSBURGH STATIONS

Kilocycles		Meters
980	KDKA	305.9
1220	WCAE	245.8
1200	WJAS	232.4
1380	KQV	217.3

9:00 A. M.

WJAS—St. Patrick's Church.

9:30 A. M.

WCAE—Bible class, St. Andrew's Lutheran Church..

10:00 A. M.

WJAS—Land of Make Believe.

KQV—Belmont String Ensemble.

Judge Rutherford Lecture.

Hungarian Dance No. 5 ..... Brahms
To a Wild Rose ..... Mac Dowell
Lecture by Judge Rutherford.
Gudrun Ekeland, soprano, and Belmont String Ensemble.
Oh, Lamb of God ..... Bizet
Blessed Is He That Cometh. ..... Mercadante
Musical Selection.
Belmont String Ensemble.
Gudrun Ekeland, soprano, and Belmont String Ensemble.
I Love to Hear You Singing ..... Wood
The Birthday ..... Woodman

10:15 A. M.

KQV—Talk, Judge Rutherford.

10:45 A. M.

WCAE—Emory M. E. Church.

10:50 A. M.

KQV—Orchestra, soprano.

11:00 A. M.

KDKA—Time; First Baptist Church.

WJAS—First English Lutheran Church.

12:15 P. M.

WCAE—Organ, Fred Lotz.

12:30 P. M.

WCAE—Classical flashes.

12:59 P. M.

WCAE—Weather report.

1:00 P. M.

WCAE—Concert Bureau.

Mary Hopple, Kathleen Stewart.

Polonaise, from "Christmas Eve" Suite ..... Rimsky-Korsakoff
Orchestra
Agnus Dei ..... Bizet
Contralto solo, Mary Hopple
Scherzo, from "Concerto in G Minor" ..... Saint-Saens
Piano solo, Kathleen Stewart
Nazareth ..... Gounod
Contralto solo, Mary Hopple
Chant Polonaise ..... Liszt
The Swan ..... Palmgren
Piano solos, Kathleen Stewart
Blow, Blow, Thou Winter Wind..Quilter
The Sleigh ..... Kountz
Contralto solos, Mary Hopple

KQV—Watch Tower program.

1:30 P. M.

KDKA—Memorial Park concert.

Christmas Spirit.

Pomp and Circumstance ..... Elgar
Orchestra.
Good King Wenceslas...Traditional Carol
Male Quartet.
Dream Melody, from "Naughty Marietta" ..... Herbert
Orchestra.
We Three Kings of Orient Art (Carol) ..... J. G. Hopkins
Male Quartet.
He Shall Feed His Flock, from "Messiah" ..... Handel
Contralto.
Spanish Serenade ..... Friml
Orchestra.
The First Noel ..... Traditional Carol
Male Quartet.
It Came Upon a Midnight Clear
Ensemble.

WCAE—Spanish Dreams.

"Tango in D"

El Gondolero ..... Panella
Tenor solo, Julian Oliver
Midsummer Night's Serenade.... Albeniz
Orchestra.
El Guitarrico ..... Sorjano
Tenor solo, Julian Oliver
Tango in D ..... Albeniz
Orchestra.
El Alma de Dios ..... Serrano
Tenor solo, Julian Oliver

KQV—Biblical lecture.

1:45 P. M.

WCAE—Godfrey Ludlow, violinist.

Indian Themes.

Rondino ..... Beethoven
Valse in D ..... Brahms
Pale Moon ..... Logan
Land of the Sky Blue Water...Cadman

2:00 P. M.

KDKA—Roxy's Symphony.
Henrich de Vxees, flautist.

WCAE—Library Lovers.

KQV—Watch Tower music.

3:00 P. M.

KDKA—National Youth Conference.

"Converging on Christmas."

Greetings.
Joy to the World
Calm on the Listening Ear of Night
Quartet
Christmas Echoes
Orchestra
Address: "Converging on Christmas"
Dr. Daniel A. Poling
Bethlehem
Quartet
Questions and Answers
Angels from the Realms of Glory
Quartet
Scriptural Thought

WCAE—The Jewish hour.

"Why Do We Suffer?"

En Komocho ..... Volkert
Vocal and Instrumental Ensemble
Hebrew Melody ..... Achron
Soprano Solo, Rosalie Wolfe
Nero's Aria, from "Nero"....Rubinstein
Tenor Solo, Lucien Rutman
On Wings of Song.....Mendelssohn
Prelliache ..... Engel
Violin Solos, Serge Kotlorsky
Etz Chayim ..... Schielsinger
Soprano and Contralto Duet,
Rosalie Wolfe and Delphine March
Yigdal ..... Sulzer
Vocal and Instrumental Ensemble
Music of the Spheres.....Rubinstein
String Quartet
Address: "Why Do We Suffer?"
Dr. Nathan Krass
Hallelujah ..... Levandovski
Vocal and Instrumental Ensemble

WJAS—Symphonic hour.

Program for Children.

Children's Overture .....Roger Quilter
The Children's Corner.....Debussy
(a) Jumbo's Lullaby
(b) The Snow is Dancing
(c) Dr. Gradus ad Parnassum
(d) Serenade to a Doll
(e) Little Shepherd
(f) Golliwog's Cakewalk
Overture on French Noels..Phillip James
Carnival of the Animals.....Saint-Saens
(a) Introduction and March of the Royal Lion.
(b) Roosters and Hens
(c) Hermiones
(d) Tortues
(e) Elephants
(f) Kangaroos
(g) Aquarium
(h) Long-eared Characters
(i) Volieres
(j) The Swan
(k) Finale
Selections from "Hansel and Gretel" ..... Humperdinck

KQV—Organ recital, North Side Library.

"Christmas Evening."

Fantasia on an Ancient Noel....Grison
(a) While Shepherds Watched..Handel
(b) O Come All Ye Faithful..Reading
(c) The Christmas Song.....Adam
Christmas Evening.....Mauro-Cottone
Choral Prelude "Rose Breaks Forth" ..... Brahms
Christmas in Sicily.....Yon
(a) Away in a Manger.....Traditional
(b) I Saw Three Ships.....Traditional
(c) The Babe of Bethlehem..Traditional
Hallelujah, from the Messiah.....Handel

4:00 P. M.

KDKA—Organ recital, Dr. Charles Heinroth.

"Christmas Chimes."

Christmas ..... Dethier
Christmas Evening ..... Mauro-Cottone
Gesu Bambino ..... Yon
Fantasia on Old English Christmas Carols (No. 2) ..... Faulkes
Pastoral Symphony, from "Christmas Oratorio" ..... Bach
March of the Magi Kings.....Dubois
Two Noels ..... Guilmant
(a) Offertoire
(b) Noel Ecossais
Christmas Chimes ..... D'Antalffy
Farandole, from L'Arlesienne Suite..Bizet

WCAE—Dr. S. Parkes Cadman.

"The Christmas Message."

Hark, the Herald Angels Sing ..... Mendelssohn
O Come, All Ye Faithful
For Unto Us a Child Is Born, from "The Messiah" ..... Handel
Angels from the Realms of Glory...Smart
Chorus.
Address: "The Christmas Message"
Dr. S. Parkes Cadman.
Hallelujah, from "The Messiah"..Handel
The First Noel
As With Gladness Men of Old....Kocher
Chorus.

WJAS—Cathedral hour.

Christmas Music.

Processional: Thou Art Coming, O My Savior ..... Monk
Ensemble.
Anthem: Jehovah Reigns.
Cathedral Ensemble.
Soprano solo: Birthday of a King.
..... Neidlinger
Margaret Olsen and Orchestra.
Motet: Ave Maria ..... Arcadelt
Choir A Capella.
Contralto solo: The King of Love...
..... Gounod
Helen Oelheim.
Te Deum in B Minor.... Dudley-Buck
Cathedral Ensemble.
Interlude: Pastoral Symphony from the "Messiah" ..... Handel
Tenor solo: From the "Messiah"..Handel
Recitative—Comfort Ye.
Aria—Every Valley.
Chorus: And the Glory of the Lord from the "Messiah."
Cathedral Ensemble.
Motet: Come All Ye Faithful...Novello
Solo voices, chorus and orchestra.
Chorus: Life Up Your Heads from the "Messiah" ..... Handel
Cathedral Ensemble.
Baritone solo: Nazareth.....Gounod
Solo voices, chorus and orchestra.
Chorus: Hallelujah from the "Messiah" ..... Handel
Cathedral Ensemble.

KQV—Radio Hour.

"Moanin' Low."

If You Were Mine.
Bashful Baby.
I Gotta Have You.
Solo to be selected..... Ann Caruso
Hom Am I to Know.
Sing a Little Love Song.
Moanin' Low ..... Ann Caruso
Collegiate Sam.
I've Got a Feeling I'm Falling.
You Won't Love.
Violin solo to be selected.
Wake Up, Chillun, Wake Up..Ann Caruso
Piccolo Pete.
Lonely Troubadour.
Song of the Blues.

4:30 P. M.

KDKA—The Thermolians.

"Waters of Minnetonka."

Spanish Dance ..... Moskowski
Whispering Flowers ..... Von Blon
By the Swanee River ..... Myddleton
L'Encore (flute and clarinet)...Herbert
By the Waters of the Minnetonka...
..... Lierance
Medley (xylophone).
Aloma (South Sea Intermezzo)...Bowers
Black Eyes ..... Black
Fairy Tales ..... Komzak

WCAE—Cadman (cont'd.)

WJAS—Cathedral (cont'd.)

5:00 P. M.

KDKA—Shadyside Presbyterian Church.

WCAE—Dr. Cadman (cont'd.)

WJAS—News Reel of the Air.

Visit Remote Places.

Brief "shots" of "The Silk City," Quebec, the mountain fastnesses of Tibet, Kabul and New York City will be given during the broadcast, together with musical selections appropriate to each location.
Selections from "New Moon"
Lover Come Back to Me
Mr. Amison
Jardin d'Amour ..... Vuillernioz
Miss Bennett
Vive le Canadienne
Mr. Amison
O Canada
Miss Bennett and Mr. Amison
Violin solo: Tambourin Chinois..Kreisler
Eugene Ormandy
Songs from "Indian Love Lyrics"...
..... Woodforde-Finden
Temple Bells
Miss Bennett
Pale Hands (Kashmiri Song)
Mr. Amison
Selections from "The Only Girl" ..... Herbert
When You're Away
Miss Bennett

5:30 P. M.

KDKA—Church (cont'd.)

WCAE—Twilight Voices.

Kitchell Sings "Ave Maria."

Am Camin (By the Fireside)..Schumann
Orchestra
Jolly Winter ..... Vincent
Women's octet
Ave Maria ..... Bach-Gounod
Contralto solo, Alma Kitchell
Snowflakes ..... Cowen-Gaul
Women's octet
Adagietto, from "L'Arlesienne" Suite
..... Bizet
String ensemble
Bright the Yule Logs Glow.....Mariois
Women's trio
Manger Lullaby ..... Merriman
Contralto solo, Paula Hemminghaus
The Snow Storm ..... Rogers
Women's octet
Angel's Serenade ..... Braga
Orchestra

WJAS—Dr. Donald Grey Barnhouse.

"His Name, Jesus."

6:00 P. M.

KDKA—Sacred Concert.

WCAE—Echoes of Orient.

"Desert Nocturne."

Eyes of Egypt
When the Muezzin Calls
Desert Nocturne
Guitar solo.
Egyptian Serenade
Tambourine Dance

WJAS—Ingersoll hour.

6:15 P. M.

WCAE—Countess Olga Albani, soprano.
"An Old Spanish Christmas Carol," Gounod's "Oh, Divine Redeemer" and Gruber's "Silent Night, Holy Night."

6:30 P. M.

KDKA—Anglo-Persians.

"March of the Toys."

Christmas Echoes ..... Brooks
Christmas Eve
Hanging Up the Stockings
Sacred Night, Holy Night
Ave Maria ..... Bach-Gounod
Violin solo.
Toymaker's Dream ..... Golden
The Lost Chord..... Sullivan
March of the Toys..... Herbert
Pilgrim Chorus ..... Walton
Christians Awake ..... Wainwright

WCAE—Weather; James Hayden, baritone; Ralph Federer, pianist.

WJAS—Acoustic on program.

"Teddy Bears' Picnic."

March, Peter Piper.....Henry
Orchestra.
All Aboard for Blanket Bay..Von Tilzer
Ritz Quartet.
Humpty Dumpty Rag.....Straight
Orchestra.
Babes in the Wood..... Kern
Miss De Baun.
Teddy Bears' Picnic.....Bratton
Orchestra.
My Mother's Rosary.....Meyer
Piano duet: The Burning of Rome..Paull
Milan Smolen and Harry Cantor.
Medley of Gus Edwards' Songs
Ritz Quartet.
Selections from "The Gingerbread Man" ..... Sloane
Ensemble.

7:00 P. M.

KDKA—Time; Calvary Episcopal Church.

WCAE—Durant hour.

Alexander the Great.

A radio drama based on the confidence which Alexander the Great placed in his aides will be presented.
At one time Alexander the Great, who wept because there were no more worlds to conquer, became very ill. The physicians were afraid to administer medicines for fear he would die and they would be accused of poisoning him. The young conqueror had received a mysterious letter alleging that the physicians had been bribed with a large sum of money to poison him. But Alexander ignored the communication, took the medicine and recovered.
Dana Merriman will direct a program of incidental music appropriate to the story. Burke Boyce is the author of the drama.

WJAS—Marie Verner, soprano; Virginia Yealy, accompanist.

KQV—Watch Tower music.

7:30 P. M.

KDKA—Calvary (cont'd.)

WCAE—Capitol Family.

Message in Poetry.

Following his custom of several years standing, Maj. Edward Bowes will read a poem called "Tis a Little Journey." The last quatrain of this annual message follows:
"Why must there be hatred, greed and strife?
Do we need such shadows here in life?
'Tis a little journey soon gone by;
Let's be friends together 'ere we die."
Other members of the Capitol group appearing with Maj. Bowes will be Louise Rave, coloratura soprano; Westell Gordon, tenor; Weldo Mayo, violinist; Dorothea Beckloff, crooner; Hannah Klein, pianist, and the concert orchestra with Yasha Bunchuk conducting.

WJAS—French Trio.

Sonata A Tre..... Arcengelo Corelli
(a) Preludio
(b) 2 Correnti
(c) Grave
(d) Sarahandz
(e) Giga
Romance ..... B Campagnoli
Allegro Grazioso .....Gaetano Pugnani

7:45 P. M.

WJAS—"World's Business," Dr. Julius Klein.

7:59 P. M.

WJAS—Correct time.

8:00 P. M.

KDKA—Enna Jettick Melodies.

"At Christmastide."

Oh Come, All Ye Faithful
Angels from the Realms of Glory
O Little Town of Bethlehem.
We Three Kings
Hark, the Herald Angels Sing

WCAE—Family (cont'd.)

WJAS—La Palina Rhapsodizers.

KQV—Studio program.

8:15 P. M.

KDKA—Collier's hour.

8:30 P. M.

KDKA—Collier's (cont'd.)

WCAE—Chase and Sanborn.

"It's You I Love."

Pompanola ..... arr. Black
Ensemble.
A Little Kiss Each Morning, from "The Vagabond Lover"...arr. Black
Soprano and Tenor duet.
Mary McCoy and Frank Luther.
Malaguena, from "Suite Boabdil"...
..... Moszkowski
Orchestra.
A Ship Without a Sail, from "Heads Up"
Ensemble.
The Old Refrain...Kreisler—arr. Black
Muted Singers.
It's You I Love, from "Carry On"
Piano duet, Phil Ohman and Victor Arden
Go Down, Moses..... Spiritual
Caressing You
Ensemble.

WJAS—Sonatron music.

KQV—Tabloid Players.

"Messenger from God."

9:00 P. M.

KDKA—Collier's (cont'd.)

WCAE—David Lawrence, "Our Government."

WJAS—Majestic Theater of the Air.

Surprise Program.

Wendell Hall has planned several innovations. Included among these is a group of Yuletide melodies "sung" by a duo of crooning violins and a 30-minute presentation entitled "His Majesty, King Christmas," prepared expressly for the program by that recognized authority on matters musical, Dr. Sigmund Spaeth.

KQV—News Dispatches.

9:10 P. M.

KQV—Drake Kapphan Ensemble.

9:15 P. M.

KDKA—D'Orsay Perfumers.

WCAE—Atwater Kent hour.

Christmas Treat.

A pretentious Christmas treat, presenting Engelbert Humperdinck's operatic fantasy "Hansel and Gretel" and a symphony program with Willem Van Hoogstraten, of the Portland, Ore., Symphony Orchestra, as guest conductor.
"Hansel and Gretel" is a fairy opera in three acts. The first act opens with a scene in the hut of a broom-maker; Hansel, the boy, works at the brooms, while Gretel, his sister, knits. When the mother, Gertrude, returns home and finds them idling she attempts to strike the children who flee to the woods. The husband, Peter, returns as drunk as usual. But he has enjoyed good luck and brings food. He is horrified at the absence of the children and both parents rush out on a search.
In the second act the children pick berries in the woods and finally drop off to sleep. Morning comes in the third act. The children are caught by a witch who takes them to her house and casts a spell over them. But Gretel breaks the spell, pushes the witch into the oven and liberates Hansel and the other children. The parents appear in time to aid the young ones to drag the witch from the oven in the form of a giant honey cake which they all devour.
Willem Van Hoogstraten recently became an American citizen and now makes his residence in this country. He was born in Utrecht, Holland, and studied violin at the Conservatory of Cologne. Conducting his own concerts in Hamburg he won almost immediate recognition. The young musician was first introduced to this country as a guest conductor of the New York Philharmonic Orchestra in two concerts at Carnegie Hall in the spring of 1922.
The program details follow:
PART I
Orchestra with Willem Van Hoogstraten conducting.
Egmont Overture ..... Beethoven
Air for Strings ..... Bach

ON WJAS

PAUL SMALL is the tenor who sings to the accompaniment provided by Jesse Crawford, organist, every Sunday night at 10:30 through WJAS.

Three Hungarian Dances, Nos. 1, 2 and 10 ..... Brahms
A Night on Bald Mountain..Moussorgsky
PART II
Hansel and Gretel
Orchestra with Joseph Fasternack conducting the following cast:
Hansel .....Dorothea Flexer, contralto
Gretel .....Louise Lerch, soprano
The Witch.....Helen Lerch, soprano
The father.....Fred Patton

9:30 P. M.

KDKA—Perfumers (cont'd.)

WCAE—AK hour (cont'd.)

WJAS—Majestic (cont'd.)

9:45 P. M.

KDKA—The Fuller Man.

Spicer Sings "Nazareth."

Rondo Alla Turca ..... Mozart
Orchestra.
The Little Gray Home in the West Ball
Baritone solo, Earle Spicer
Chanson ..... Friml
Orchestra.
Nazareth ..... Gounod
Baritone solo Earle Spicer
Polish Dance ..... Scharwenka
Medley from "Gold Diggers of Broadway"
In a Kitchenette
Tiptoe Through the Tulips
Painting the Clouds With Sunshine
Song of the Gold Diggers
Orchestra.
Time to Go..... Sanderson
Baritone solo, Earle Spicer
The Whip
Orchestra.

WCAE—AK hour (cont'd.)

WJAS—Majestic (cont'd.)

10:00 P. M.

KDKA—Fuller Men (cont'd.)

WCAE—AK hour (cont'd.)

WJAS—Jesse Crawford, organist.

Herbert's "Badinage."

Song of the Day (Popular Medley)
To a Wild Rose ..... MacDowell
Sparklets (Novelette) ..... Miles
You're Always in My Arms
Paul Small
Badinage ..... Herbert
When Day Is Done

10:15 P. M.

KDKA—Pipes o' Pan.

Elsie Breese Mitchell, Guest.

Sextet ..... Thuille
Trio ..... Mozart
Three Grecian Songs (with flute)....
..... Granville-Bantock
Pan's Piping.
Woodmusic.
Water Nymphs.
Soprano Solos.
Danse Humoresque ..... Hunter
Flute of Pan ..... Moquet
Solo for Flute.
The Wren ..... Benedict
Soprano Solo.
Trio ..... De Wailly
Quintet ..... Klughardt
Thou Art the Nightwinds ..... Gaul
My Garden ..... Rohrer
Soprano Solos.
Quintet ..... Beethoven

WCAE—Studebaker Champions.

Rubinstein's "Romance."

Talk of the Town..... Cohn
My Fate Is in Your Hands, from "Load of Coal" ..... Waller
Romance ..... Rubinstein
I Don't Want Your Kisses, from "So This Is College" ..... Broones
Marianne, from "Marianne"..... Ahlert
That Wonderful Something Is Love, from "Untamed"
Turn On the Heat, from "Sunny Side Up"

10:30 P. M.

KDKA—Pipes o' Pan (cont'd).

WCAE—Champions (cont'd.)

WJAS—Arabesque.

Playlet, "Mother."

The story of the great self-sacrifice of a mother for her son is told in the presentation of a short playlet entitled "Mother."

10:45 P. M.

KDKA—Pipes o' Pan (cont'd.)

WCAE—Sunday at Seth Parker's.
Down East meeting of semi-religious nature.

11:00 P. M.

KDKA—"My South," by Katherine Tift Jones.

WCAE—Seth Parker (cont'd.)

WJAS—Correct time.

11:15 P. M.

KDKA—Time; South Sea Islanders.

"Maid of Honolulu."

Tom Boy Medley.
Mermaid.
Hawaiian Maid.
Maid of Honolulu.
Hana Hanalei.
Sunset Land.
All Because of You.
Pua Mohala.
Omolikini.

WCAE—Weather report.

11:45 P. M.

KDKA—Armchair Quartet.

Water Boy ..... Arr. McLeod
'Twas April ..... Nevin
Quartet
Tango ..... McLeod
Piano solo
Here Alone I Sit and Spin....Rosamunde
Quartet

MONDAY

305.9m—**KDKA**—*980k*

8:30 A. M.—Musical Headlines.
8:45 A. M.—Popular Bits.
9:00 A. M.—Christmas Carols.
9:30 A. M.—Home Forum.
9:45 A. M.—Weather, markets.
10:00 A. M.—Style Service.
10:15 A. M.—Morning Cheer.
10:30 A. M.—Stock exchange.
10:35 A. M.—Beauty Topics.
11:30 A. M.—Mid-Day Melodies.
11:57 A. M.—Time Signals.
12:00 Noon—Weather, markets.
12:20 P. M.—Farm Flashes.
12:30 P. M.—Stock exchange.
12:33 P. M.—Don Bestor's Orchestra.
1:00 P. M.—Farm and Home Hour.
1:45 P. M.—Band of 1,000 Melodies.
4:00 P. M.—Weather, markets.
4:30 P. M.—Stock exchange.
4:45 P. M.—Uncle Sam.
5:00 P. M.—Market reports.
5:40 P. M.—World Book Man.
5:50 P. M.—Time Newscasting.
6:00 P. M.—Mormon Choir.
6:30 P. M.—Fleet Wing Band.
7:00 P. M.—Amos and Andy.
7:15 P. M.—Nunn-Bush Symphony.
7:30 P. M.—Brunswick Brevities.
8:00 P. M.—Roxy and his Gang.
8:30 P. M.—Ipana Troubadours.
9:00 P. M.—Edison Program.
9:30 P. M.—Real Folks.
10:00 P. M.—Cabin Nights.
10:30 P. M.—Empire Builders.
11:00 P. M.—Weather reports.
11:05 P. M.—Slumber Music.
12:00 Midnight—Don Bestor's Orchestra.

245.8m—**WCAE**—*1220k*

6:45 A. M.—Setting-up exercises.
8:00 A. M.—Breakfast Cheer-ups.
8:15 A. M.—Morning Devotions.
8:30 A. M.—Cheerio.
11:00 A. M.—Ma's Favorites.
11:15 A. M.—Household Institute.
11:30 A. M.—Marie Moss, piano.
11:45 A. M.—Columbia Recordings.
12:00 Noon—Christmas Carols.
12:30 P. M.—Electric League.
1:30 P. M.—Weather report.
3:55 P. M.—"Marine Command."
4:00 P. M.—Micro-Synchronous Concert.
6:00 P. M.—Cousin Lora.
6:00 P. M.—Black-Gold Orchestra.
7:00 P. M.—Nixon Orchestra.
7:15 P. M.—James G. McDonald.
7:30 P. M.—Weather; Markus Klein, violinist; Leah Colker, pianist.
7:45 P. M.—"Back of the News."
8:00 P. M.—Voice of Firestone.
8:30 P. M.—Gypsies.
9:30 P. M.—General Motors Family.
10:00 P. M.—Eternal Question.
10:30 P. M.— 'on Singers.
11:00 P. M.—Nixon Orchestra.
11:30 P. M.—Warner Brothers Revue.
12:30 A. M.—Weather report.

232.4m—**WJAS**—*1290k*

7:30 A. M.—Early Risers.
8:45 A. M.—Something for Everyone.
10:00 A. M.—Ida Bailey Allen.
10:30 A. M.—Benjamin Moore Program.
11:00 A. M.—The Love Birds.
11:15 A. M.—Aunt Sammy's Chat.
11:30 A. M.—Columbia Recordings.
12:00 M.—Columbia Revue.

12:30 P. M.—Young's Orchestra.
12:45 P. M.—Recordings.
1:15 P. M.—Nuf Ced Twins.
1:45 P. M.—Orthophonic.
2:00 P. M.—Syncopated Silhouettes.
2:30 P. M.—Columbia Period.
2:45 P. M.—Pearle Silverman, pianist.
3:00 P. M.—Announcements.
5:30 P. M.—"Who's Who in Pittsburgh."
6:00 P. M.—Fairfax Dinner Concert.
6:30 P. M.—Gilbert Friars Christmas Cantata.
7:45 P. M.—Commodore Ensemble.
8:00 P. M.—Henry-George.
8:30 P. M.—CeCo Couriers.
9:00 P. M.—Physical Culture.
9:30 P. M.—Evening in Paris.
10:00 P. M.—Burns Country Club.
10:30 P. M.—Voice of Columbia.
11:00 P. M.—Ernest Roboch's Double Quartet.

217.3m—**KQV**—*1380k*

9:30 A. M.—"Physical Culture."
10:00 A. M.—"Do You Know" period conducted by Paul J. Miller.
10:15 A. M.—"Musical Appreciation."
10:45 A. M.—Ask Dr. Cox.
11:00 A. M.—Blues Chasers.
11:30 A. M.—Hits of Yesterday.
12:00 Noon—Mid-day Reveries.
12:15 P. M.—Okeh Releases.
12:30 P. M.—Scalzo Orchestra.
3:00 P. M.—Weather report.
3:05 P. M.—Eveready period.
3:20 P. M.—Health talk.
3:30 P. M.—Grebe hour.
4:00 P. M.—Red Seal releases.
4:30 P. M.—Matinee Club.
6:00 P. M.—Dinner concert.
6:30 P. M.—Paris orchestra.
7:00 P. M.—Time; weather; studio.
8:00 P. M.—Town Tattler's orchestra.
9:00 P. M.—News flashes.
9:10 P. M.—Grebe; Eveready music.
9:30 P. M.—Studio program.
10:00 P. M.—Club Plantation.
10:30 P. M.—New China orchestra.

TUESDAY

305.9m—**KDKA**—*980k*

8:30 A. M.—Musical Headlines.
8:45 A. M.—Popular Bits.
9:00 A. M.—Christmas Carols.
9:30 A. M.—Home Forum.
9:45 A. M.—Weather, markets.
10:00 A. M.—Stock Exchange.
10:15 A. M.—Libby Kitchen.
10:30 A. M.—Style Service.
10:45 A. M.—H. J. Heinz Period.
11:00 A. M.—School of Cookery.
11:30 A. M.—Midday Melodies.
11:57 A. M.—Time Signals.
12:00 noon—Weather, markets.
12:20 P. M.—Stock Exchange.
12:33 P. M.—Don Bestor's Orchestra.
1:00 P. M.—Farm and Home Hour.
1:45 P. M.—Musical Masterpieces.
4:00 P. M.—Weather, markets.
4:30 P. M.—Stock Exchange.
5:00 P. M.—Market reports.
6:00 P. M.—Concert Orchestra and Dr. R. Moses. Mr. Moses presents "The Other Wise Man."
7:00 P. M.—Amos and Andy.
7:15 P. M.—Rieck Revelers.
7:30 P. M.—Sacred Songs.
8:00 P. M.—Purol Band.
8:30 P. M.—Around the World.
9:00 P. M.—Johnson & Johnson.
9:30 P. M.—The Perfect Gift.
10:00 P. M.—Williams Oil-O-Matics.
11:00 P. M.—Time; weather.
11:30 P. M.—Stars of Melody.
11:05 P. M.—Christmas Carollers.
12:00 P. M.—Chimes and Carols from Trinity Church, NBC.

245.8m—**WCAE**—*1220k*

6:45 A. M.—Setting-up exercises.
8:00 A. M.—Breakfast Cheer-ups.
8:15 A. M.—Morning devotions.
8:30 A. M.—Cheerio.
9:00 A. M.—Utility Hall service.
10:45 A. M.—National Home Hour.
11:00 A. M.—Ma's Favorites.
11:15 A. M.—Household Institute.
11:30 A. M.—Columbia Recordings.
12:00 Noon—Gimbel's Xmas Carols.
12:30 P. M.—Dick Powell's Pow Wow.
1:00 P. M.—Weather; Plaza Orchestra.
1:30 P. M.—"Tours Abroad."
1:40 P. M.—Missing Persons.
4:00 P. M.—Micro-Synchronous concert.
4:30 P. M.—Auction Bridge Game.
5:00 P. M.—Cousin Lora.
6:00 P. M.—Black-Gold Orchestra.
6:30 P. M.—NBC Santa Claus.
7:00 P. M.—Time; Nixon Orchestra.
7:15 P. M.—Safety Series.
7:30 P. M.—Weather; recital.
7:45 P. M.—The Song Story with Virginia Harmon, Clarke Moss.
8:00 P. M.—International Xmas Carol sing.
8:30 P. M.—Prophylactic music.
9:00 P. M.—Eveready Hour.
10:00 P. M.—Cliquot Eskimos.
10:30 P. M.—RKO Hour.
11:30 P. M.—Tracy Brown's Orchestra.
12:00 Midnight—Weather report.
12:02 A. M.—"Kris Kringle's Visit." Martha Roberts, soprano; Mabel King, contralto; Vincent Kroen, tenor; Julius Huehn, baritone.

232.4m—**WJAS**—*1290k*

7:30 A. M.—Early Risers.
8:45 A. M.—Something for Everyone.
10:00 A. M.—Ida Bailey Allen.
10:30 A. M.—Mirrors of Beauty.
11:00 A. M.—Max Azen's Hawaiians.
11:15 A. M.—Aunt Sammy's Chat.
11:30 A. M.—Columbia Recordings.
11:45 A. M.—Melodious Moments.
12:00 Noon—St. Patrick's Church.
12:45 P. M.—Recordings.
1:15 P. M.—Nuf Ced Entertainers.
1:45 P. M.—Savoy Orchestra.
2:00 P. M.—Patterns in Print.
2:30 P. M.—Columbia Period.
2:45 P. M.—Pearle Silverman, pianist.
3:00 P. M.—Announcements.
5:30 P. M.—Who's Who in Pittsburgh.
6:00 P. M.—Fairfax Dinner Concert.
6:30 P. M.—Topics of the Day.
7:00 P. M.—Musical Review.
7:15 P. M.—Beckwith Caterpillar.
7:30 P. M.—Weather report.
7:32 P. M.—Pickering's Playtime.
8:00 P. M.—Blackstone Music.
8:30 P. M.—True Romance.
9:00 P. M.—Old Gold-Paul Whiteman.
10:00 P. M.—Fada Orchestra.
10:30 P. M.—Royal's Poet of the Organ, Jesse Crawford.
11:00 P. M.—Dickens' "Christmas Carol."
12:00 Midnight—Famous Christmas Carols.

217.3m—**KQV**—*1380k*

9:30 A. M.—"Physical Culture.
10:00 A. M.—"Do You Know" Period.
10:15 A. M.—Morning Musicale.
10:45 A. M.—Ask Dr. Cox.
11:00 A. M.—KQV Blue Chasers
11:30 A. M.—Hits of Yesterday.
12:00 M—Mid-day Reveries.
12:15 P. M.—Okeh Releases.
12:30 P. M.—Scalzo's Orchestra.
3:00 P. M.—Weather; Eveready Period.
3:20 P. M.—Health Talk.
3:30 P. M.—Bird-room Hour.
4:00 P. M.—Grebe Hour.
4:30 P. M.—Famous Composers.
6:00 P. M.—Faulkner Playboys.
6:30 P. M.—Webster Orchestra.
7:00 P. M.—Time; weather; studio.
7:30 P. M.—Studio program.
8:00 P. M.—Kemble and Mills.
8:30 P. M.—Champion Sparkers.
9:00 P. M.—Smith Brothers.
9:30 P. M.—Maxwell House Melodies.
10:00 P. M.—Atwater Kent Musicale.
11:00 P. M.—Time; weather reports.
11:05 P. M.—Slumber Music.
12:00 Midnight—Don Bestor's Orchestra.

WEDNESDAY

305.9m—**KDKA**—*980k*

11:00 A. M.—NBC program.
11:30 A. M.—Christmas observance program from Masonic Temple.
12:30 P. M.—Weather reports.
12:35 P. M.—Don Bestor's Orchestra.
1:00 P. M.—Farm and Home hour.
1:45 P. M.—Yuletide Eight.
2:30 P. M.—Holiday Syncopators.
3:30 P. M.—Princeton Triangle Club.
4:00 P. M.—Musical masterpiece, "The Nutcracker Suite," by Tschaikowsky.
4:40 P. M.—The World Book Man.
4:50 P. M.—Time newscasting.
4:59 P. M.—Telechron time.
5:00 P. M.—Christmas service from Shadyside Presbyterian Church.
6:00 P. M.—The KDKA Little Symphony Orchestra—All Nations program, Patti and Eugene Baldridge, guest artists.
7:00 P. M.—Amos and Andy.
7:15 P. M.—Twenty Fingers of Sweetness.
7:30 P. M.—Westinghouse Salute.
8:00 P. M.—Yeast Foamers.
8:30 P. M.—Sylvania Foresters.
9:00 P. M.—El Tango Romantico.
9:30 P. M.—Buck and Wing.
10:00 P. M.—The Acidinaires.
10:30 P. M.—Stromberg-Carlson.
11:00 P. M.—Time; weather reports.
11:05 P. M.—Christmas service from Shadyside Presbyterian Church for the Far North.
11:35 P. M.—Messages for Byrd Expedition at the Bay of Whales.
11:45 P. M.—Christmas messages to Capt. Sir Hubert Wilkins.
11:55 P. M.—Christmas message for dwellers of the Far North.
SUNDAY RADIO

245.8m—**WCAE**—*1220k*

8:00 A. M.—Breakfast Cheer ups.
8:15 A. M.—Morning devotions.
8:30 A. M.—Cheerio.
9:00 A. M.—Kris Kringle's Band.
10:00 A. M.—National Home Hour.
11:00 A. M.—Ma's Favorites.
12:30 P. M.—Dick Powell's Pow Wow.
1:00 P. M.—Weather report.
2:00 P. M.—Evolution of Xmas.
3:00 P. M.—Russian Xmas music.
3:30 P. M.—Micro-Synchronous concert.
4:00 P. M.—Christmas Symphony Orchestra.
5:00 P. M.—Jingle Bell Boys.
6:00 P. M.—Black and Gold Room Orchestra.
7:00 P. M.—Time; concert.
7:30 P. M.—Weather; Nixon Orchestra.
8:00 P. M.—Mobiloil Orchestra.
8:30 P. M.—Utility Hall Xmas Jubilee—Vincent Kroen, tenor, and George Matz and Orchestra.
9:00 P. M.—Halsey-Stuart music.
9:30 P. M.—Palmolive Hour.
10:30 P. M.—Floyd Gibbons.
11:00 P. M.—Weather report.

232.4m—**WJAS**—*1290k*

7:30 A. M.—Early Risers.
8:45 A. M.—Something for Everyone.
10:00 A. M.—Ida Bailey Allen.
10:30 A. M.—Mirrors of Beauty.
11:00 A. M.—Max Azen's Hawaiians.
11:15 A. M.—Aunt Sammy's Chat.
11:30 A. M.—Columbia Recordings.
11:45 A. M.—Melodious Moments.
12:00 Noon—St. Patrick's Church.
12:45 P. M.—Recordings.
1:15 P. M.—Nuf Ced Entertainers.
1:45 P. M.—Savoy Orchestra.
2:00 P. M.—Patterns in Print.
2:30 P. M.—Columbia Period.
2:45 P. M.—Pearle Silverman, pianist.
3:00 P. M.—Announcements.
5:30 P. M.—Who's Who in Pittsburgh.
6:00 P. M.—Fairfax Dinner Concert.
6:30 P. M.—Topics of the Day.
7:00 P. M.—Musical Review.
7:15 P. M.—Beckwith Caterpillar.
7:30 P. M.—Weather report.

What Pittsburgh Stations Offer This Week

(Continued from Page Nine, This Part.)

4:00 P. M.—Weather; markets.
4:15 P. M.—News items.
4:30 P. M.—Stock exchange.
4:40 P. M.—Market reports.
5:10 P. M.—Week-end Tour.
5:40 P. M.—World Book Man.
6:00 P. M.—Mozart Trio.
6:30 P. M.—Hensel's Harmonizers.
7:00 P. M.—Amos and Andy.
7:15 P. M.—Apex Travelers.
7:30 P. M.—Dixie Circus.
8:00 P. M.—The Choristers.
8:30 P. M.—Little Buster.
8:45 P. M.—Famous Lovers.
9:00 P. M.—Interwoven Pair.
9:30 P. M.—Philco Theater Memories.
10:00 P. M.—Armstrong Quakers.
10:30 P. M.—Armour Chorus.
11:00 P. M.—Time; weather reports.
11:05 P. M.—Slumber music.

245.8m—WCAE—1220k

6:45 A. M.—Setting-up Exercises.
8:00 A. M.—Breakfast Cheerups.
8:15 A. M.—Morning Devotions.
8:30 A. M.—Cheerio.
10:30 A. M.—National Home Hour.
11:00 A. M.—Salon Singers.
12:00 M.—Evening Stars.
1:00 P. M.—Weather.
1:10 P. M.—Missing Persons.
4:00 P. M.—Micro-Synchronous Concert.
6:00 P. M.—Cousin Lora.
6:00 P. M.—Black Gold Orchestra.
6:30 P. M.—Raybestos Twins.
7:00 P. M.—Time; "Story Land."
7:30 P. M.—Business and Pleasure.
8:00 P. M.—Cities Service Concert.
9:00 P. M.—Harbor Lights.
9:30 P. M.—Schrader Brass Band.
10:00 P. M.—Planter Pickers.
10:30 P. M.—Mystery Hour.
11:00 P. M.—Weather report.

232.4m—WJAS—1290k

7:30 A. M.—Early Risers.
8:45 A. M.—Something for Everyone.
10:00 A. M.—Ida Bailey Allen.
10:30 A. M.—Keystone Period.
10:45 A. M.—Beauty Builders.
11:00 A. M.—Neil Vinick, Beauty Advisor.
11:15 A. M.—Dimling's Sweetness.
11:30 A. M.—Butler Period.
11:45 A. M.—McCausland Voices.
12:00 Noon—The Beauty Builders.
12:15 P. M.—St. Patrick's Church.
12:45 P. M.—Recordings.
1:15 P. M.—Nuf Ced Twins.
1:45 P. M.—Savoy Orchestra.
2:00 P. M.—Thirty Minute Men.
2:30 P. M.—Ann Leaf at the Organ.
2:45 P. M.—Pearle Silverman, Pianist.
3:00 P. M.—Announcements.
3:30 P. M.—Who's Who in Pittsburgh.
6:00 P. M.—Fairfax Dinner Concert.
6:30 P. M.—Yoeng's Orchestra.
7:00 P. M.—Royal Canadians.
7:30 P. M.—Weather report. Howard Fashion Plates.
8:00 P. M.—Brown-Bilt Footlights.
8:30 P. M.—Eversharp Pennmen.
9:00 P. M.—Mary and Bob.
10:00 P. M.—Bremer-Tully Time.
10:30 P. M.—Our Dancing Holidays.

217.3m—KQV—1380k.

9:30 A. M.—"Physical Culture."
10:00 A. M.—"Do You Know" Period.
10:15 A. M.—Morning Musicale.
10:45 A. M.—Ask Dr. Cox.
11:00 A. M.—KQV Blues Chasers.
11:30 A. M.—Hits of Yesterday.
12:00 Noon—Mid-day Reveries.
12:15 P. M.—Okeh Releases.
12:30 P. M.—Scalzo's Orchestra.
3:00 P. M.—Weather; Eveready Period.
3:20 P. M.—Health Talk.
3:30 P. M.—Grebe Hour.
4:00 P. M.—Red Seal Releases.
4:30 P. M.—Matinee Club.
6:30 P. M.—Dinner Club.
6:30 P. M.—Paris Orchestra.
7:00 P. M.—Time, Weather, Studio.
8:00 P. M.—IBSA program.
8:20 P. M.—Questions and Answers.
9:00 P. M.—Grebe, Eveready Music.
9:30 P. M.—Studio program.
10:00 P. M.—Club Plantation.
10:30 p. M.—New China Orchestra.
11:00 P. M.—Radio Hour.

SATURDAY

305.9m—KDKA—980k

8:30 A. M.—Musical Headlines.
8:45 A. M.—Popular Bits.
9:00 A. M.—Morning Parade.
9:15 A. M.—Home Forum.
9:45 A. M.—Weather; markets.
10:00 A. M.—Style Service.
10:15 A. M.—Morning Cheer.
10:30 A. M.—Stock exchange.
10:35 A. M.—Morning Cheer.
11:00 A. M.—The Recitalists.
12:00 Noon—Weather; markets.
12:15 P. M.—"Farm Science."
12:30 P. M.—Don Bestor's Orchestra.
1:00 P. M.—Farm and Home Hour.
1:45 P. M.—Keystone Chronicle.
2:30 P. M.—Band of 1,000 Melodies.
5:30 P. M.—Stock exchange.
6:00 P. M.—Pittsburgh Male Chorus.
6:30 P. M.—Gold Spot Orchestra.
7:00 P. M.—Amos and Andy.
7:15 P. M.—R. V. B Orchestra.
7:30 P. M.—Weed program.
8:00 P. M.—Lions Club Quartet.
8:30 P. M.—Aladdin Entertainers.
9:00 P. M.—Joe White, tenor.
9:15 P. M.—The Cub Reporter.
9:30 P. M.—Dutch Minstrels.
10:00 P. M.—Chicago Civic Opera Company, NBC.
11:00 P. M.—Time; weather reports.
11:10 P. M.—Messages to the Far North.

245.8m—WCAE—1220k

6:45 A. M.—Setting-up exercises.
8:00 A. M.—Breakfast Cheer-ups.
8:15 A. M.—Morning Devotions.
8:30 A. M.—Cheerio.
10:00 A. M.—Musical Smiles.
10:30 P. M.—Gimbel Family Radio Farty.
11:00 A. M.—Mac's Favorites.
11:15 A. M.—Household Institute.
11:45 A. M.—Columbia Recordings.
12:00 Noon—Ethel Davis, pianist.
12:30 P. M.—Electrola Music.
1:00 P. M.—Weather; Tracy-Brown's Orchestra.
4:00 P. M.—Nixon Orchestra.
4:45 P. M.—Army-Stanford football game.
7:30 P. M.—Time; weather.
7:35 P. M.—Nixon Orchestra.
8:00 P. M.—"New Business World."
8:30 P. M.—Laundryland Lyrics.
9:00 P. M.—General Electric Hour.
10:00 P. M.—Lucky Strike Dance.
11:00 P. M.—Moon Troubadors.
11:15 P. M.—Park Central Orchestra.
11:30 P. M.—Tracy-Brown's Orchestra.
12:00 Midnight—Weather report.

232.4m—WJAS—1290k

7:30 A. M.—Early Risers.
8:45 A. M.—Something for Everyone.
10:00 A. M.—Musical hour.
10:30 A. M.—Columbia Male Trio.
11:00 A. M.—U. S. Army Band.
12:00 Noon—Fairfax Ensemble.
12:30 P. M.—Yoeng's Orchestra.
12:45 P. M.—Recordings.
1:15 P. M.—Nuf Ced Entertainers.
1:45 P. M.—Barclay Orchestra.
2:00 P. M.—Patterns in Prints.
2:30 P. M.—Columbia period.
2:45 P. M.—Pearle Silverman, pianist.
3:00 P. M.—Announcements.
5:30 P. M.—Who's Who in Pittsburgh.
6:00 P. M.—Fairfax dinner concert.
6:30 P. M.—Musical period.
7:00 P. M.—Moose Temple Talk.
7:30 P. M.—Weather report.
7:32 P. M.—Pickering's Playtime.
8:00 P. M.—"Exploring the Jungles for Science."
8:15 P. M.—Babson period.
8:30 P. M.—Dixie Echoes.
9:00 P. M.—Grazbar's Mr. and Mrs.
9:30 P. M.—Guibransen hour.
10:00 P. M.—Paramount Publix hour.

217.3m—KQV—1380k

9:30 A. M.—"Physical Culture."
10:00 A. M.—"Do You Know?" period.
10:15 A. M.—Morning Musicale.
10:45 A. M.—Ask Dr. Cox.
11:00 A. M.—KQV Blues Chasers.
11:30 A. M.—Hits of yesterday.
12:00 Noon—Mid-day Reveries.
12:15 P. M.—Okeh releases.
12:30 P. M.—Scalzo's orchestra.
3:00 P. M.—Weather; musical program.
3:30 P. M.—Bird-room hour.
4:00 P. M.—Children's hour.
6:00 P. M.—Faulkner Play Boys.
6:30 P. M.—Webster orchestra.
7:00 P. M.—Time; weather; studio.
9:00 P. M.—News flashes.
9:10 P. M.—Grebe, Eveready music.
9:30 P. M.—Studio program.
10:00 P. M.—Silver Slipper Revue.
10:30 P. M.—Walker-Moore orchestra.

Close Listening Ruins Experts Love for Soup

GERARD CHATFIELD doesn't care for soup any more—and he used to be fond of it.

Chatfield was assigned to the special Chicago Civic Opera programs. Chatfield, program supervisor for the National Broadcasting Company, was charged with seeing that every note came through clearly and distinctly.

All of which required much intent listening.

Now he can't confine his listening to music. The faintest rattle of a window in a hotel room sets his teeth on edge, while the faintest of snores from a neighboring Pullman berth will spoil his entire night.

Between Wavelengths

H. B. RICHMOND, of Cambridge, Mass., president of the association, summed up the situation thus:

"As long as the nation's purchasing power is unimpaired, ther is no need of fear in the radio industry. Its condition is improving, although there was a recession both practical and psychological resulting from the stock market decline.

"The present general situation is unique in that overproduction, which means unpaid-for merchandise, is in the hands of the consumer. We have both unpaid-for merchandise in the hands of the consumer and in our distributors or our own warehouses as well. We also have a potential production much larger than current demand, causing part-time operation of plants.

"Conditions now are much improved and the industry can look forward with confidence to the business of 1930."

Trio to Give Negro Songs

A group of authentic American Negro spirituals will be heard over WCAE in a half-hour recital from 8:30 to 9, New Years' night when Robert G. Simms-St. Martini, baritone, assisted by Nando Kozell, violinist, and Grace Blenko Martin, accompanist, present the first Artist Bureau recital under the direction of Miss Gertrude Mohr.

Mr. St. Martini makes his first appearance over the air after a period of absence of more than four years, when he was connected in the Middle West with a number of stations. He is an authority on early American music and folklore and especially Negro spirituals.

Nandor Kozell has recently returned from study in Prague, Czecho-Slovakia. He is a young Pittsburgh violinist and his group of selections will include several numbers rarely heard outside New York recital halls.

Mr. St. Martini will sing "Nobody Knows De Trouble I've Seen," "Bye an' Bye," "Wade in De Water" and "Water Boy." Grace Blenko Martin will accompany Mr. St. Martini. Her work is well-known in Pittsburgh.

Yale Glee Club Sings For Foamers' Christmas

The Yale University Glee Club, one of the finest musical organizations of its kind in the world, of which Malcolm Hay, of Pittsburgh, is a member, will sing to an audience of unseen millions Christmas night, when the organization will present several numbers as featured artists of the Yeast Foamers program, to be broadcast from the Chicago studios of the NBC over a wide network of stations, between the hours of 8 and 8:30 o'clock, Eastern Standard Time. The network includes KDKA.

KEITH M'LEOD, composer of "Slumber On," the signature music for the Slumber Hour, will be featured with the Armchair Quartet at 11:45 tonight, KDKA.

The Yale musical organization is one of the oldest, if not the oldest, college musical groups in existence. It was founded 116 years ago in 1813, and is now composed of 44 members, drawn from almost every state in the Union. Last year it made a triumphant tour of Europe, and this winter will make its sixty-third trip during the Christmas holidays, appearing in the principal cities of the country.

Included in the repertoire of this group of youthful singers is enough versatility to appeal to every type of listener. The offerings of the club range from the best known works of great composers to light comedy selections, and include a wide diversity of popular melodies, Negro folk songs, old ballads and college songs, especially those of their alma mater.

As the group steps before the microphone Christmas night, it will be directed by Marshall Bartholomew, himself a Yale alumnus, who has held the directorship of the glee club for the past eight years. In addition to this post, Mr. Bartholomew is director of the Seymour School of Musical Education in New York City, director of foreign affiliations of the Intercollegiate Glee Club Council and conductor of the University Glee Club of New York. He is also an author and editor of note.

COLONIAL DISTRIBUTOR

KEYSTONE RADIO CORPORATION, 640 Grant street, has been appointed Pittsburgh distributor for the new Colonial Radio. Left to right, J. P. Miller, W. S. Baer and Max Fishman, president.

Organist to Visit Toyland

Jesse Crawford, "Royal's poet of the organ," is to broadcast a special Christmas Eve program over WJAS at 10:30 o'clock Tuesday evening, under the sponsorship of the Royal Typewriter Company. Basing his program on a visit to toyland, Mr. Crawford has displayed as much enthusiasm in arranging his program as the happiest youngster shows in greeting the arrival of the holiday.

The program opens with "Parade of the Wooden Soldiers," following which the two well-known Christmas hymns, "Silent Night" and "Adeste Fidelis" will be played, and then, especially for the children, Poldini's "Dolly Waltz."

For the older folk, Paul Small, tenor, will sing "Junior," an appealing sentiment surrounding everyone's youngster, and then, with a violin solo interpolation Mr. Crawford is to play the "Lullaby" from Godard's "Jocelyn."

Popular Music on Fashion Program

Freddie Rich and his orchestra, together with a vocal soloist yet to be selected, will broadcast a half hour of popular music and song over WJAS at 7:30 o'clock Friday evening during the Howard Fashion Plates program.

Orchestral selections to be heard at this time include "Look What You've Done to Me," "Sympathy" and "Only the Girl," from "The Painted Angel," to which vocal choruses will be sung. Also "Little By Little," "Lady Luck," from "Show of Shows," and "Congratulations.

Works of Lehar Reviewed by Rapee

Recollections of Franz Lehar, a review of that composer's best pieces, will be offered by James Melton, tenor, and the orchestra as a feature of Erno Rapee's Mobiloil concert to be heard over WCAE Wednesday night at 8 o'clock. Melton also sings Oscar Fox's "Hills of Home." Rapee will direct the orchestra in an interpretation of his own composition, "Monkey Hop."

Variety Concert On Maxwell Hour

From musical comedy selections to Dvorak's "Slavonic Dance" range the Maxwell House Melodies which David Mendoza and his orchestra will play over KDKA Thursday night. Two plantation songs, "Head Low" and "Ready for the River," arranged by Ken Christie, will be sung by a male quartet.

El Tango Recalls Sunny Spain

Songs of sunny Spain and South America will be sung and played by Dolores Cassinelli, soprano, and Frank Vagnoni and his orchestra when El Tango Romantico is Broadcast over KDKA Wednesday at 9 p. m.

Marco Tells Tale of Hun

To the Franklin chief, Balbric, who, despite the pleas of his wife, threatens to kill his son for permitting the prisoners of a siege to escape, Marco, the legendary hero of the Silver Flute, tells a tale of Attila, the Hun, in the episode to be broadcast over KDKA Saturday night at 8:30 o'clock.

In the story, Attila, sweeping over Europe, comes upon a town in which the inhabitants have taken refuge in a castle. An old priest and the pagan daughter of the castle owner defy Attila's warriors. By a subterfuge, she misleads the warriors into believing that she will give them the key of the castle. While the warriors are pre-occupied by her descent from the ramparts, the people escape through a secret tunnel into the forest.

Soprano and Tenor In Opera Concert

Nino Martini, one of radio's leading tenor soloists, and Adele Vasa, soprano, who needs no introduction to American radio listeners, will again be the outstanding artists in the grand opera concert which will be broadcast from the New York studio over WJAS, beginning at 8 o'clock Wednesday evening.

Of especial interest should be the renditions of John Barclay, Helen Oelheim and the Columbia Grand Opera Orchestra, also contributors in several groups of operatic renditions, to the presentation.

Old Songs of Noel On Libby Concert

From the sunny shores of Italy to Lapland's icy wastes come new and old world songs of Noel which the Around the World With Libby concert orchestra will broadcast over KDKA Tuesday at 8:30 p. m. Favorite Yultide melodies of Italy, France, Spain, Poland, Lapland, Czecho-Slovakia, Russia, Germany and Haiti will be sung by a quartet composed of Margaret Speaks, Helen Oelheim, Willard Amison and Alois Havrilla. Many of the selections are heard for the first time on the air.

Lew White on Lucky Strike Hour

Lew White, whose organ interpretations of popular dance tunes have made him a favorite of radio listeners from coast to coast, will be guest artist of B. A. Rolfe and his Lucky Strike orchestra during the broadcast over WCAE Saturday night at 10 o'clock.

Buck and Wing Sing 'Collegiate'

Phil Cook and Vic Fleming sing "Don't Get Collegiate" and "I'm Living with Memories" in the novelty vaudeville program, Buck and Wing, which will be heard over KDKA Wednesday night at 9:30 o'clock.

FOR the first time the two canaries in "Cheerio," morning feature over WCAE, come out of seclusion to wish everybody a "Merry Christmas!"

Capt. Eaker Tells Who Will Make Successful Flyer

(Continued from Page Five, This Part)

flier, but the aviation counterpart of the pleasure car driver. A pilot must have experience as well as skill.

There is no such thing as a "pretty good" pilot. The aerial margin between existence and extinction is so narrow that it leaves no room for desultory amateurs.

Of course, flying becomes safer every day through airworthy planes, reliable motors and dependable instruments, but the foolproof ship has not yet been designed, and even when it is I anticipate a large number of casualties caused by human error. About 90 per cent of present-day air accidents come from that source.

Let me use the automobile as a parallel. Engineering skill has produced a virtually foolproof vehicle, and yet thousands of people are killed or injured year after year in auto mishaps.

Therefore, the limitation upon safety in flight is the human limitation, and only for those who possess the gift for flight should be permitted to fly.

What are those gifts and what are the qualities they develop? I have pointed out that a person must be normal, but normalcy alone is not sufficient. He must have those extra qualities which we call "flying sense," which is partly visual, partly auditory and partly a matter of equilibrium (mental and nervous as well as physical).

A pilot should have the "feel" of his plane as a horseman becomes part of his mount. Above all, he should be able to keep a cool head in a hot corner.

It does not take long for the instructor to tell whether or not his pupil is of the flying type. He takes into account his intelligence, confidence, speedy response and general bearing. The experienced flier develops an uncanny instinct that promptly places the student in his proper classification.

Avoid Risk
Student Should Not Take Any Chance

If at the end of the dual control period the pupil entertains any doubts is his own mind, or if the instructor questions his flying ability, the wise move is to stop then and there. Why take expensive chances?

Mediocre automobile drivers may escape with smashed fenders, but inferior fliers eventually fall heirs to broken necks. I repeat—there is no such thing as a "pretty good" pilot.

The Air Corps has had numerous said experiences with border-line cases—men who were dismissed because they could not quite make the grade. The record shows a large mortality rate among those who continued to fly in civil life after experts had told them that they would always be dangerous pilots.

The average air-minded person is inclined to engage in a self-analytical study on the question, "Who Can Fly?" Following the first inquiry, "Am I Normal?" comes a little introspective probing as to self-control, self-confidence, judgment, endurance, ability to measure distances, and quickness of perception.

Human nature plays strange tricks once it gets into the air. I have seen men who are bulldogs on the ground turn into timid kittens in a plane, and men who on land bear the load of a terrific inferiority complex drop their customary humility and change into veritable falcons.

I know fliers who are nervous and fidgety on terra firma and cool as the proverbial cucumber in a ship, and also men with quiet manners and steady nerves on the ground who become utterly unreliable and erratic at the controls of a plane.

Faith Needed
Courage Overestimated Factor, He Says

Non-fliers often speculate on the degree of courage demanded of airmen and some exceedingly exaggerated ideas enjoy popular favor. My own opinion is that the courage fetish is a remnant of the mantle of romance that cloaked aviation during the war.

Courage, in peace-time aviation, is mainly a synonym for confidence. A pilot must have faith in himself and in his ship. Having that, he is almost certain to escape damaging fear and is able to cause his brain, his senses and his muscles to function normally even under unusual stress. By "damaging fear," I mean the form of temporary paralysis which stays his arm, clouds his brain, and stuns his senses. Airmen call it "freezing."

The menace in "freezing" is that pilots frequently must think and act with lightning speed. Any reaction to danger which delays or interferes with instantaneous response is bound to result in disaster.

The well-equipped flier must be able to survey a situation, index all the related facts, reach a decision and put it into execution, and he must do so in seconds. Also, his conclusion must be right the first time.

Must Act
Cannot Hesitate in 'Making Up Mind'

When the motorist loses his his way, encounters bad weather, runs out of gas or discovers motor trouble, he pulls up along the side of the road to think matters over. In the air all of these things may happen, but the flier cannot stop and ponder. He must solve his problem in the air—and at once.

Because there is so much more instinct in aviation, and because mind plays a much greater role than matter, I believe the day is not distant when the specialist whose business it is to diagnose the inner man—the fellow who lives in our brains and nerves—will be the governing factor in answering the question: "Who Can Fly?"

This newest science to determine vocational aptitude is making rapid strides. In a decade it has advanced from guessing to a series of extremely accurate tests which eliminate inferior pilots before they find opportunity to do damage to themselves and others. The sooner these tests, now used almost solely in the military air service, are made compulsory for all, the better it will be.

Their exacting standards have proven their worth time and again in the Army Air Corps, where 50 per cent of the cadets are eliminated and sent home before they end their primary training. They are rejected because they are too nervous or overphlegmatic, or too self-confident, too timid, too slow, too hasty or because of other defects which, under stress, would grow from molehills into mountains. Some of these disqualifying traits reveal themselves before the cadets even leave the ground others; crop out in flight.

Safety Urged
Should Attend Only Responsible Schools

Some of the reasons which may scatter a cadet's aviation dreams seem insignificant to the layman, but are important in the eyes of the scientist.

My attitude toward the ability of the average person to meet the requirements of flight may seem somewhat pessimistic. To be absolutely candid, it is. I make this admission with deep regret, and I hope it serves a definite purpose—namely, that it leads air-minded men and women who want to fly to avail themselves of every possible precaution and the best existing facilities before they set out to play a personal part in the conquest of the air.

No laws compel students to get Department of Commerce medical certificates, or demand that they take instruction at recognized and well-established training schools. At hundreds of airports are found operators who are willing to give instruction at low cost, in short time and—at great risk.

My advice to all would-be pilots is to attend one of the many responsible schools found in all sections of the country, institutions that comply with the rules and regulations promulgated by the government with respect to flight instruction.

There is in America today a wide and constructive interest in aviation. The airplane has won public confidence, but I feel that much of that confidence would be undermined if extensive private flying should produce a large number of fatal accidents.

Be Certain
Aviation a Field in Which No Risk Should Be Run

Aviation is a field to which there should be little haste and no uncertainty.

Mere ability to purchase a plane, to spend some spare hours on instruction or even to pass the medical examination does not fill the bill.

Bear in mind that last year 558 cadets were admitted to the Army's two primary training schools. They had everything in their favor—youth, enthusiasm, health, intelligence and excellent instructors—still, out of that 558, only 270 demonstrated sufficient flying ability to be sent to advanced training school. More than 50 per cent fell by the wayside.

Take then the ranks of the average man—older, softer, slower—and it is obvious that they, on the basis of the foregoing figures, will contribute an even smaller percentage of potential pilots.

There is only one way for one to learn if he belongs to the flying type, and that is to put his ambition to the acid test of flight.

I hope that every normal person who feels the slightest itch to take to the air will attempt to satisfy his desire. I even urge those who do not feel it, to try—they may change their minds.

(Copyright, 1929.)

George Bass With Armour

George Bass, Chicago violinist and concert master of the Armour concert orchestra, will be the guest artist of the Armour program to be broadcast over KDKA Friday at 10:30 p. m.

Mr. Bass, whose radio concerts have endeared him to thousands of listeners and whose concert work in Chicago and the Middle West have won him a recognized place among the foremost musicians of the country, will play two selections, "Melody," composed by the former Vice President, Gen. Charles G. Dawes, and "Humoresque." Fred Waldner, tenor, an orchestra directed by Josef Koestner and a mixed chorus of 18 voices will assist Mr. Bass in presentation of the program.

Russian Soloist Starred Thursday

Mlle. Eliena Kazenova, Russian violinist and soloist, will be starred in the all-Russian program under the direction of Peter Biljo, to be broadcast over WJAS 9:30 o'clock Thursday evening.

In addition, there will be heard on this program selections by Eli Spivak, baritone; soprano solos by Zinaida Nicolina and Peter Biljo's Balalaika Ensemble.

The continuity and setting will be Russian to a high degree. Russian poems and stories will accompany the presentation of each number on the program.

Alley Soloist With Levitow Ensemble

Ben Alley will be the soloist with the Bernard Levitow Ensemble when it broadcasts another concert from the Hotel Commodore, at 7:30 o'clock Thursday evening. The program will be carried over WJAS to millions of listeners throughout the country.

The orchestra will play Wagner's "Prize Song" from "Die Meistersinger," as the request number on this presentation.

Gordon Is Named 'Brother Jenkins'

Taylor Gordon, author of "Born to Be," one of the year's best sellers, will sing Negro spirituals in the program "Dixie Echoes," to be broadcast over WJAS at 8:30 o'clock Saturday night.

The balance of the program will be by the Dixie Echoes group under the direction of Rosamond Johnson. It is interesting to note that Mr. Gordon assumes the name of "Brother Jenkins" in these presentations.

Quartet to Play Christmas Numbers

Bernard Levitow, during his concert from the Commodore Hotel at 7 o'clock Wednesday evening, over WJAS, will introduce a picked string quartet.

Other features will include a novelty which he has termed "Christmas Symphonette," into which many of the well-known Christmas favorites have been interwoven into one number.

McNamee Uses Left Hand for All Activities

ANY number of observers have asserted that two-thirds of the world's celebrities are left-handed. Graham McNamee, star announcer for National Broadcasting Company and the world's best known "mike-man," could be called the "left-handest" of them all.

When McNamee writes he holds the pen in his left hand, using the thumb and each and every one of the fingers. He holds the paper with the top nearest to him, the reverse of conventional practice.

McNamee of course eats with his left hand, combs his hair with the left and always approaches his bed from the left side.

YOU MAY NOT LIKE THE TUNE OR THE ARTIST BUT WITH SPEED RADIO TUBES REPRODUCTION IS PERFECT

Insist on SPEED Tubes. At Your Dealers

CABLE RADIO TUBE CORP
84-90 N. Ninth St., Brooklyn, N. Y.

SPEED HEADQUARTERS
SILMAN DISTRIBUTING CO.
620 GRANT STREET, PITTSBURGH, PA.

"COAST TO COAST"
Over 100,000 in use

$1
TUNES YOUR AERIAL
THE NEW RADIO CLEARATUNER
Will Help You Get Those Distant Stations
We guarantee greater distance, greater volume, greater selectivity, less static, less interference and better tone quality. $1 postpaid.
De luxe Model $2, postpaid.
Money back if not satisfied.
RADIO CLEARATUNER CO.
300 Gardner Bldg., Toledo, Ohio

HAVE MUSIC FOR CHRISTMAS
A Pleasure for years to come

$175
Less Tubes

COLONIAL Radio

Only 2 More Days
TO BUY YOUR XMAS RADIO
A Year to Pay
Liberal Allowance for Your Old Set

L. R. MIDDLEMAN
228 DIAMOND ST.

1929

Bank Clearings For Pittsburgh

Should Exceed

$10,000,000,000

TEN BILLION DOLLARS

PITTSBURGH is a wealthy corporation in which each merchant is a share holder. Every Pittsburgh merchant participates in the prosperity of this great city, built on the revenue of basic industries. These industries, the foundation of all economic progress, are scaling constantly upward. Employment is close to peak—wages, higher here than anywhere else in the country, are increasing. Car loadings remain high and bank clearings will amount to more than ten billion dollars this year—almost a billion more than 1928. Latest reports on local retail business show an increase of more than 8 per cent over last year.

There is more money earned. The logical assumption is that there is more to be spent. Display your wares to the world's most lucrative market through the Sun-Telegraph.

Tell Your Story to Pittsburgh Buyers Through

THE SUN-TELEGRAPH

Bank clearings represent "money spent." The importance of bank clearings is generally taken to be an accurate barometer of business and commercial, as well as industrial condition. The 1929 estimate of $10,000,000,000.00 coincides with other favorable indices of Pittsburgh's prosperity.

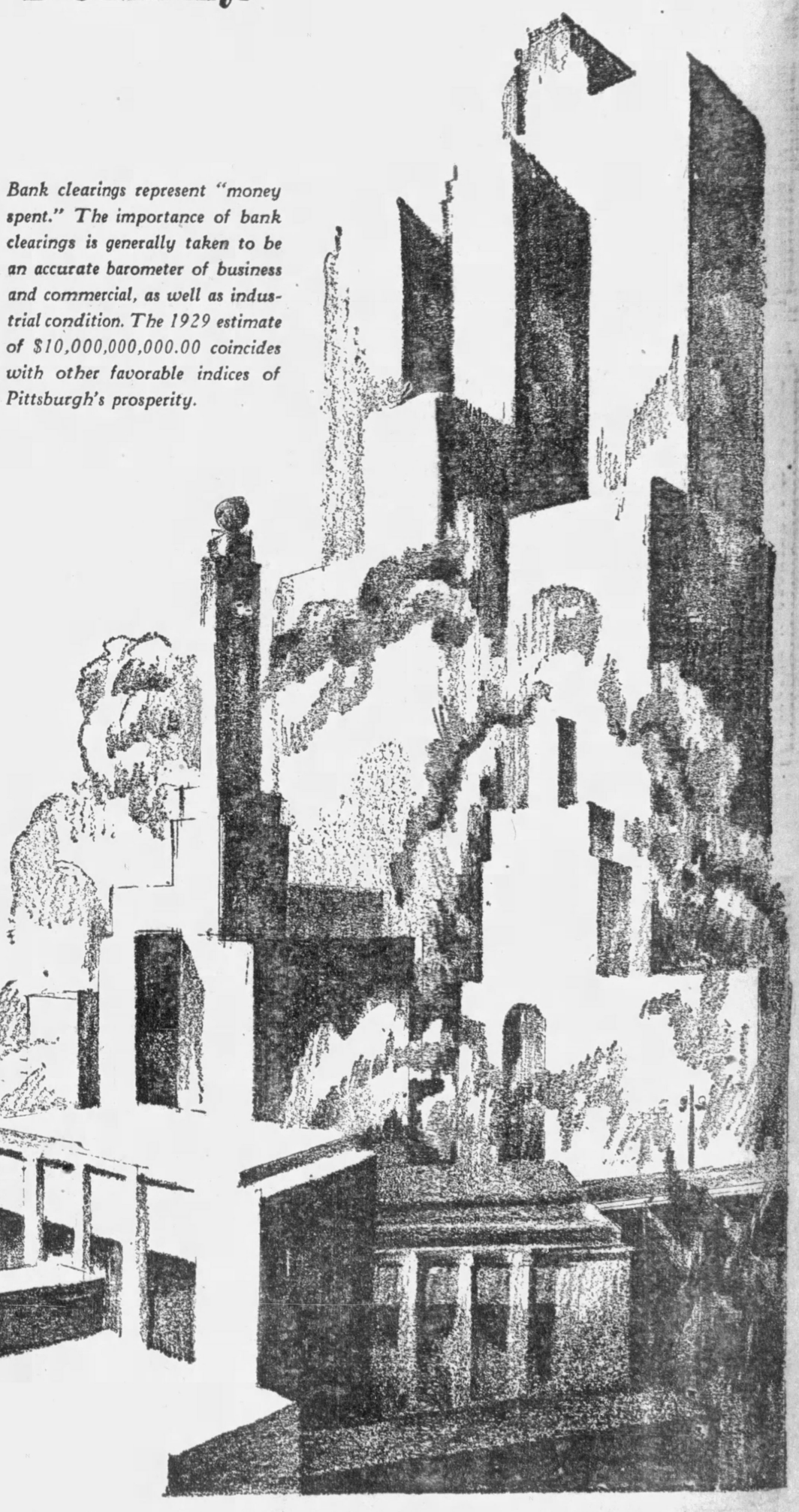

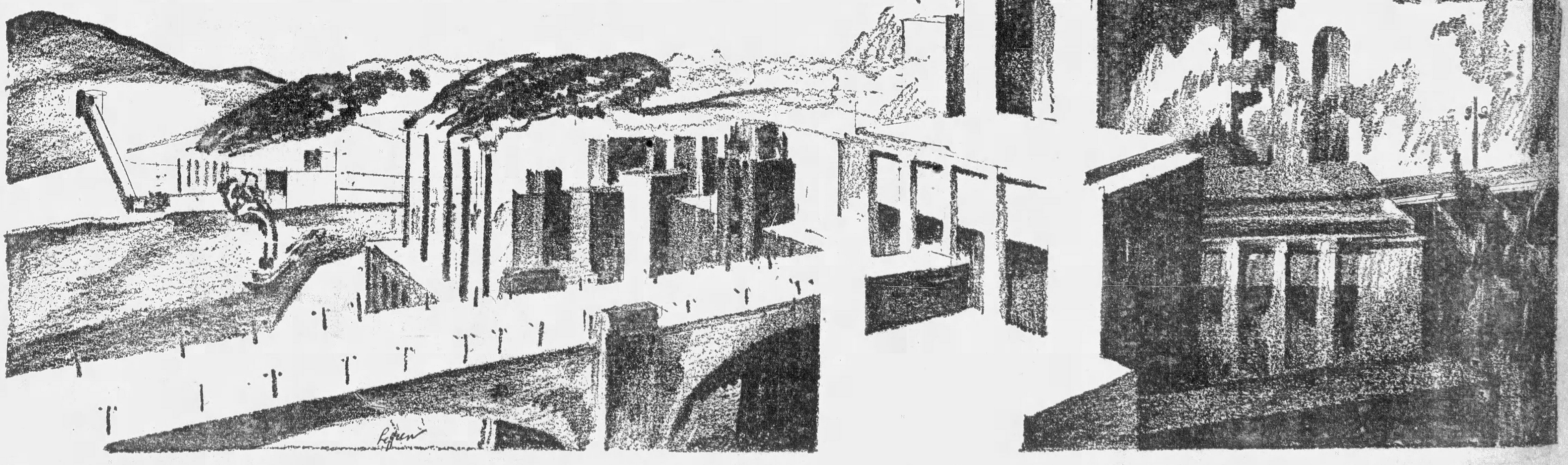

AUTOMOBILE NEWS

NEW ERSKINE MAKES DEBUT, ON SHOW HERE

Latest Studebaker Product Has Striking Beauty, Generous Dimensions.

A new Studebaker product, hailed as the "dynamic New Erskine," has arrived in Pittsburgh. Advance showings of the new Erskine model, which is to be officially introduced to the world at the New York automobile show January 4, are being made by the Studebaker Sales Company of Pittsburgh, 4724 Baum boulevard.

The new Erskine is typically Studebaker throughout. It is a car of striking beauty and generous dimensions, high speed and great power, riding ease and low-swung smartness. And according to advance data on the car it combines all the much wanted attributes of a fine automobile. It is priced within the less-than-a-thousand-dollars field.

114-INCH CHASSIS

The car, mounted on a 114-inch wheelbase chassis, is powered with a six-cylinder motor of the removable L-head type. It has a piston displacement of 205 cubic inches and develops 70 horsepower at 3,200 revolutions a minute. The pistons, of cast iron, and the connecting rods, of drop-forged steel, are matched in sets for perfect balance. The heavy drop-forged crankshaft, statically and dynamically balanced with counter-weights, is drilled for passage of oil to the bearings, which are babbitted direct to steel. Valves are chrome nickel steel for intake and silchrome steel for exhaust. The motor is mounted on rubber at four points to minimize transfer of vibration to the body. A Lanchester vubrat/n damper also is used.

Exhaust gases from the motor are carried off through a new Burgess Acoustic muffler, which absorbs sound waves while offering little or no resistance to the passage of burned gases. The new muffler is said to eliminate all back pressure on the motor and to increase the speed and power of the car.

PRESSURE OIL FEED

A full pressure lubrication feed supplies oil to all important points in the motor simultaneously. The employment of an oil filter and a crankcase ventilating system is declared to make changes of oil unnecessary except at 2,500-mile intervals. A semi-automatic choke control also prevents dilution of oil in the crankcase.

An improved single plate dry disc clutch with torsional damper which suppresses vibration makes for smooth clutch engagement in the new car. Transmission, in unit with clutch and motor, is of the selective type, standard shift. The rear axle is semi-floating with chrome molybdenum steel.

Semi-elliptic springs with self-adjusting shackles, Du-Servo mechanical four-wheel brakes and cam and lever type steering gear are utilized. The frame is of the double drop design, contributing low body lines and safety.

TAPERED BEARINGS

Tapered roller bearings are employed at 12 points throughout the car. These bearings absorb not only radial loads and friction, but thrust loads as well, such as are thrown upon the chassis members by rough roads and turns at high speed.

Mohair, broadcloth and leather are used in the upholstery of the various models and front seats and the steering column are adjustable. Other features of equipment include tilt beam headlights, chromium plating on exterior brightwork, rubber covered brake and clutch pedals, one-turn caps on radiator and gas tank, full ventilating windshield, indirectly illuminated instrument board and electric ignition lock.

NEWEST ERSKINE SHOWN HERE

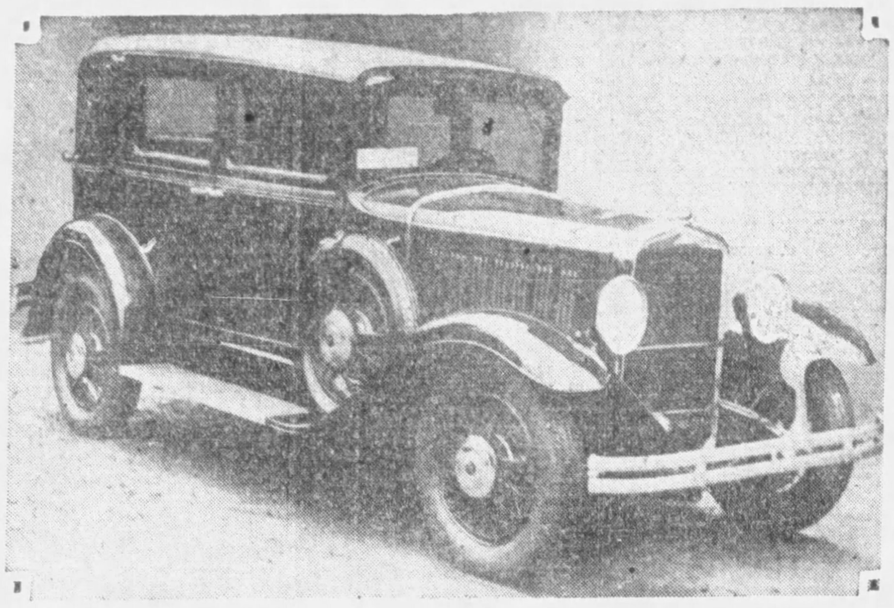

LANDAU—This landau model of the Dynamic New Erskine is a commodious five-passenger car of smart distinction. Upholstery is of rich mohair or broadcloth over deep cushion springs, with padded arm rests. A robe rail, foot rest, dome light, silken rear curtains, and silvered smoking case conveniently recessed in the back of the front seat add to the luxury of the interior. The front seats are adjustable.

GRAHAM GROUP ENDS CONTEST

Despite the reports of business depression following the recent slump in the stock market, Graham-Paige business in the Pittsburgh district during December has been double that for the same period last year.

The above statement was made by E. S. Carpenter, president of E. S. Carpenter, Inc., Graham-Paige distributor for the Pittsburgh territory, Thursday night at a gathering celebrating the close of a November-December sales contest. More than 100 dealers and their salesmen were guests of the Carpenter organizations.

The contest was conducted by the Carpenter wholesale department, under the direction of G. A. Cain, wholesale manager, and R. T. Lingle and William H. Rose, road travelers. It resulted in 199 used car sales and 76 new car sales.

Mr. Cain officiated as toastmaster and informal talks were given by Mr. Cain, Mr. Carpenter and a number of the guests. Entertainment was provided by an orchestra. A feature of the program was a boxing match of four two-minute rounds between two small brothers, Bill and Pete Klinger. The match was a draw. Refreshments were served.

During the evening a Graham-Paige Legion ring was presented Lou Borella, of the Park Avenue Motor Company, Monongahela, for obtaining the highest number of points in the contest. The ring was presented by the Graham-Paige factory. Other winners in the contest were: John Overheim, G. A. Reich, Jr., George L. Miller, Stanley A. Kenney, R. J. Bauman, David Shick, A. M. Thompson, Lloyd Bowser, William Dickerson, Joseph Yurgelites, Joseph Spartz, Clyde Thomas, Louis Bruckman, Joseph Huber, Jack Rhodes, Bill Steinbeck, Mat Kiefer, J. F. Patterson, Bill Smail, Willard Gleason, Bob Beveridge and A. G. Eiben.

Chevrolet Breaks Production Marks, 1,350,000 for 1929

DETROIT, Dec. 21.—Surpassing by 150,000 cars and trucks its previous record annual achievement, the Chevrolet Motor Company, this year, will manufacture 1,350,000 automobiles, it was announced at the central offices here today. Due to the tremendous popularity of the six-cylinder car, introduced a year ago, 1929 will be by a wide margin the greatest year in Chevrolet history.

Chevrolet officials announce that daily, weekly and monthly production records were broken over and over again during 1929. Perhaps the most significant achievement of Chevrolet this year was the placing of a million cars on the road in less than eight months. Although the first Chevrolet six did not go onto the streets until last January first, there were a million in owner operation early last August.

An all-time monthly production mark was set in May, when the Chevrolet factories built 160,895 cars. A new high monthly record was established in every month except January.

The consistency with which Chevrolet production has gained annually in recent years may be noted from the following annual production figures:

1924	309,000
1925	510,000
1926	728,000
1927	1,001,000
1928	1,200,000
1929	1,350,000

SEGRAVE ENTRY IN BOAT RACES

Maj. Sir Henry O. D. Segrave, conqueror of Commodore Gar Wood's Miss America VII, at Miami Beach and Lido, Italy, and holder of the world's automobile speed record of 231.362 miles an hour, will be a participant in Detroit's fourteenth annual international regatta.

Maj. Segrave will come to Detroit next fall for the regatta, August 29 to September 2, to participated in a new international class and will bring two boats for the affair. Secretary J. Lee Barrett, of the Yachtsmen's Association of America, who has just returned from Europe, reports that he will also bring a boat to compete for the British International Trophy, but to date the famous English speed merchant has not committed himself by officially challenging for the world's championship speed boat trophy.

Whether Maj. Segrave formally challenges for the British International Trophy or not, Detroit is to have the fifteenth running of this famous trophy given in 1902 by the late Lord Northcliffe, as Miss Marion Barbara Carstairs, who raced against Commodore Gar Wood and James Talbot, Jr., of Los Angeles, in 1928 and 29 is building one or two boats in England for the British International Trophy. Should Maj. Segrave also enter, it will be the first time since the Harmsworth Trophy came back to the United States in 1920 that a full English team with three boats has competed against the United States team.

PRESIDED

W. B. Sawyer

J. S. Calhoun

AT CONVENTION—W. B. Sawyer, assistant general sales manager, Oakland Motor Car Company, and J. S. Calhoun, Pittsburgh manager for Oakland, presided at a convention of 250 Oakland-Pontiac dealers here Friday. The auto industry faces the future with increasing optimism, Mr. Sawyer told the dealers in discussing 1930 sales plans.

Old Spark Plugs Reduce Horsepower

Tests show that a motor in which spark plus had been used for more than 12,000 miles developed 31.2 horsepower, when run at an engine speed equivalent to 20 miles an hour. The same motor run at the same speed equipped with a new set of plugs gave a horsepower reading of 38.0, an increase of 6.8 horsepower.

Town Named After Indian Grave Marker

Legend offers many explanations as to how Painted Post, N. Y., on the Susquehanna Trail, got its name. One is that when white pioneers penetrated the wilderness of Western New York state, they found standing a post eight feet high and painted in bright colors, marking the grave of Chief Montour, a great Seneca Indian. But another story is that the post was covered with the blood of white vicitms killed by the red men in a massacre.

Starter Big Help In Hand Cranking

If cranking the engine by hand is necessary, the job can be made easier if the crank operator can get an assisistant to step on the starter at the same time. It splits the drain on the battery and that on the user of the crank. It also means greater speed and quicker starting.

Odor From Heater Easily Removed

If the new heater shows signs of giving off an annoying odor of burning paint, the situation can be remedied quickly. One good run with the heater on full blast and all the windows down will burn off the surplus paint.

Block Auto Wheels When Using Jack

When using a jack on a slippery surface, as many motorists do in winter, it pays to block the other wheels with stones in addition to setting the brakes. It is a double assurance against the car slipping off the jack.

Clean Drip Pan May Prevent Fire

The drip pan under the engine should be kept clean. The absence of old oil and gasoline may prevent a destructive fire should there be a back fire, due to lean mixture of the carburetor.

HOW the ROADS ARE

New detours to be inaugurated this week are:

Clarion and Forest Counties, Route 68, between Vowinckle and Marienville; 8.6 miles earth, good.

Westmoreland County, Route 711, between Ligonier and Latrobe; 1.75 miles; .75 mile improved, good; 1.00 mile earth, fair.

Detours to be removed:

Warren County, Route 27, between Garland and Grand Valley.

Schuylkill County, Route 120, Ashland to Fountain Springs.

Bradford County, Route 6, in Burlington Borough.

Northumberland County, Route 14, Watsontown to Milton.

Allegheny County, U. S. Route 30, between Pittsburgh and Moon Run.

Indiana County, Route 422, between Strongstown and Indiana.

Lancaster County, Route 30, between Gap and Coatesville.

Dauphin and Lancaster Counties, U. S. Route 230, between Elizabethtown and Middletown.

Dauphin and Lancaster Counties, Route 30, between Lancaster and Gap.

Berks County, Route 22, in West Reading Borough.

Montgomery County, Route 362, between Lansdale and Center Point.

MYSTERY EIGHT 'LEVELS' STEEP CITY STREETS

V-Type Motor Climbs Negley And Tokio With Ease; Has 'Square' Engine.

By H. W. DIETRICH,
Automobile Editor.

That automotive performance will take on a new significance with the introduction of 1930 cars next month was indicated in the performance of a new eight-cylinder motor car in this city during the last week.

The new eight, which until the present had been one of the most popular of the six-cylinder cars, has a reserve of power that will astonish even the most fastidious operator. This new car will be one of the features of the national automobile show in New York and until that time its name is one of the closely-guarded secrets of the automotive industry.

FROM RIGHT TURN

With the writer and three others as passengers, the new car was driven up the tortuous grade of South Negley avenue in high gear at a speed that left no doubt as to its mechanical ability. The extent of its ability becomes even more amazing when it is understood that the drive up South Negley avenue was made on a right turn from Fifth avenue.

And then, as if to convince the passengers that the Negley avenue grade was just so many feet of roadway, the car was driven up Tokio street, which has a grade of slightly under 20 per cent, at a speed of more than 30 miles an hour. This run also was made with four passengers.

HAS SHORT STROKE

The motor of this mystery car is of the V-type and is unique in that it is of "square design." A square motor, in the parlance of the industry, means that that motor has a stroke that is shorter than the width of the bore. And in this car the stroke is 1-16 of an inch less than the width of the bore. According to reports that come from Detroit the development of the "square" motor, which is said to offer untold possibilities in performance, has been the result of many years of intensive research.

The new eight further differs from its six-cylindered predecessor in that it has a roof line that is lower than in the six. The body also is hung closer to the ground, increasing its roadability. In the run last week, over wet street surfaces, short turns were made to get the car into a skid, but in all attempts the four wheels held firm contact with the street surface. The motor also displayed a quick pickup and get-away in the congested business districts. It has a downdraft carburetor.

Standard Parts Best For All Replacements

It is poor economy to replace broken parts with substitutes that sell at lower prices than the car manufacturers themselves charge for corresponding parts. These copies of the original are in some instances of excellent quality, but in other cases they prove unsatisfactory and have obtained the rather unsavory but expressive name of "bootleg" parts. The imitation too often falls below the genuine part, as to quality of material—which affords reliability and wear resistance — in the treatment and preparation of the material for the particular service required of it and in the accuracy of its dimensions. "Bootleg" replacement parts very often do not fit properly, with correct clearances, and do not give the safe and satisfactory service that do genuine parts that embody the extensive technical experience of the engineers who designed them.

Set New Record In Garage Building

Erection of the steel work of the first unit in a chain of automatic skyscraper garages has just been completed in Chicago in the record time of 43 days by the Starrett Building Company of Chicago. The new 29-story structure, which will have capacity for more than 1,000 cars, will be devoted solely to the parking of automobiles, which will be handled on three double elevators by the Kent Parking Unit System. The National Parking Garages, which was organized by a group of public utility men of New York City, will be the owners of the chain.

Jamming of Wheels Highly Injurious

Care should be taken never to run the car into the curb or against any protruding object that is liable to jar the front wheel sharply, which may bend the tire rod or steering knuckle arm. In the event of such an accident, it will be necessary to either straighten the old parts or replace them with new ones. When such repair has been done, see that the front wheels are lined correctly to give better control and less excess wear on tires.

Close Check on Oil Will Protect Motor

While the pressure gauge on the instrument board will indicate the action of the pump in the force system of lubrication, it will not tell the proper amount of oil in the crank case. For the proper level it is necessary to look at the oil level indicator, and this should be done at least every time the gas tank is filled. Many an engine has been badly damaged simply because the amount of oil in the crank case has been misjudged.

Rugged Design of Tread Gives Tires Longer Life

That part of an automobile tire that touches the ground is called the tread. It is designed primarily to absorb direct road wear, and to give the car a secure foothold on the roadway.

There are at least two major factors that enter into a good tire tread: Material and design.

The material must be selected carefully so that the same uniform high grade is used at all times. The rubber must be taken from the best plantations, tested for quality, and correctly blended to assure absolute uniformity.

Likewise the chemicals that are mixed with this rubber to vulcanize it properly and produce a tough, wear-resisting compound, must be selected and checked with great care.

These materials are weighed out item by item for each tire tread. Then the total "mix" is weighed again and its weight must exactly equal the combined weights of the individual ingredients that have made it up. If there is any variation, that "mix" is discarded.

From that point on design enters into the tread. Even the finest materials cannot give the tire buyer proper performance unless the tread design is correct.

The tread design must protect the carcass from excessive strains. Yet it must have sharp enough angles and corners, and a deep enough design to grip the road securely. These angles and designs on the tread must run in such a relation to each other that they balance the grip on the road and do not cause the tire to have a tendency to run or slide sideways, but rather to grip and hold the tread of the tire to the road in a true, straight course.

Tire treads smooth like the feet of a barefoot boy will probably wear fairly well. But when they can be made rugged like the design on athletic footwear, they can grip better and wear longer.

NEW EIGHT "LEVELS" HILLS

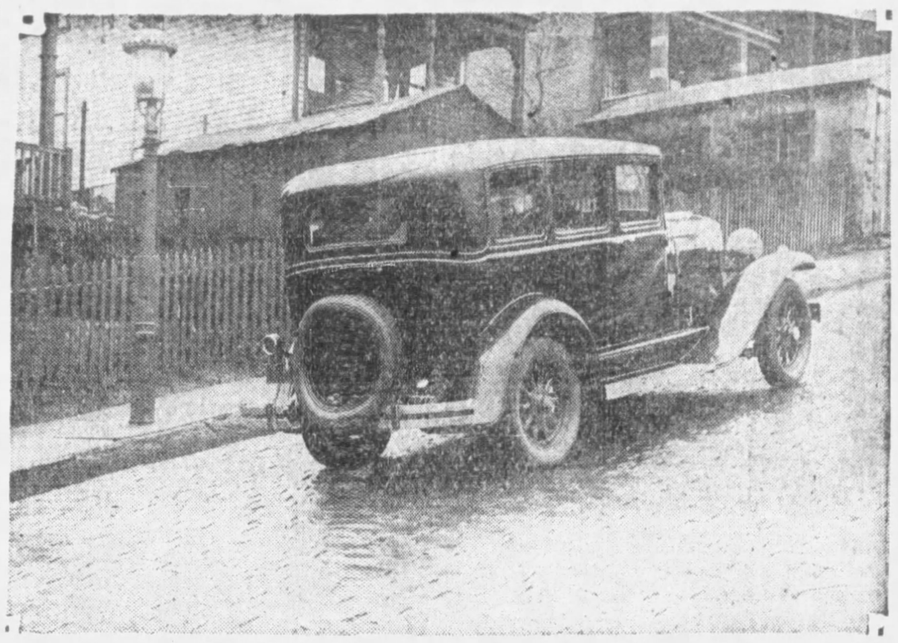

IN HIGH—In this picture is shown a new eight-cylinder car that will be introduced early next month. The car was driven over the tortuous grades of South Negley avenue and Tokio street in high gear with four passengers last week.

MANY CHANGES IN 1930 LINES

By RAY PRIEST,
Staff Correspondent Universal Service and Sun-Telegraph.

DETROIT, Dec. 21. — Two weeks from today the curtain will be pulled back on the most important annual event in the automobile industry—its first national show of the year.

The public will see assembled in Grand Central Palace, in New York, more new lines of automobiles than have been brought together since 1922, when about 60 manufacturers showed 50 new lines of cars in January, in the Armory in New York.

At New York there will be 32 manufacturers of passenger cars and two makers of taxicabs. Only 29 years ago the industry boasted 310 manufacturers of passenger cars. The manufacturers showed new models regularly once a year, mostly at the national show in New York.

The year 1922 was the last at which a majority of manufacturers showed new models. It was the next year that Dodge Brothers started its momentous campaign of "no new yearly models." Many manufacturers either followed or dropped their policy of widely heralding new models annually.

The number of new cars at the national shows in New York and Chicago dwindled down until three years ago there were only 14 new lines of cars shown. Two years ago there were 21 new lines of cars, but last year most all of the manufacturers beat the gun in the race to show new models and there were hardly any really new cars to see at either New York of Chicago.

Oldsmobile Fetes Staff at Annual Christmas Party

The Oldsmobile Pittsburgh Company entertained its employes and their families and friends at its third annual Christmas party last night. The entertainment was held in the company's headquarters at 424 North Craig street.

The large executive and sales quarters were appropriately decorated for the season. Beautifully ornamented Christmas trees, holly, wreaths, moss and artificial snow made it an ideal location for the greeting of Santa Claus by the guests. Games of all kinds were played by young and old, and a special dance program was presided over by a well known orchestra. Other entertainment features were presented by talented members of the company's staff.

Austin Production Begins February

DETROIT, Dec. 21.—The bantam Austin, a small car of distinctive smartness, unique in size, weight and performance, will go into production in February at the Butler (Pa.) plant of the company, according to C. A. Best, general sales manager of the American Austin Car Company here.

Although the new body designs that will feature the little car are closely guarded secrets, the Austin, it is indicated, will be smart without loss of comfort or utility, 25 per cent smaller in size than any other established model in the small-car field; will give twice the mileage per gallon of gasoline, one-third the operating and upkeep cost of the average small car, a 40-inch tread and a 75-inch wheelbase, 40 and 50 miles on a gallon of fuel, and will require but one quart of oil for every 1,500 miles.

NEW HUDSON TO BE EIGHT

That Hudson will be an eight-cylinder car with the beginning of the next year was the message brought from Detroit by a delegation of 77 Western Pennsylvania Hudson-Essex dealers last week. The dealers had visited the factory under the guidance of J. R. Pierpoint, president of the Pierpoint Motor Company, Hudson-Essex distributor for Western Pennsylvania.

According to the dealers Hudson engineers have made a radical departure from the practices of the industry in motor and car building. They picture the new car as a revelation in beauty, power and speed. Despite the increase of two cylinders in the size of the motor, piston displacement is no larger than in the six-cylinder engine. This, with other new features, has made for an unusually low gasoline consumption, although the engine delivers 80 horsepower, members of the delegation reported.

The new car is said to be the result of many years of research work and has been tested and proven on the roads of the nation under every condition during the last two years.

Nash to Increase Prices January 1

KENOSHA, Wis., Dec. 21.—Increased prices, effective January 1, are announced by C. W. Nash, president, Nash Motors Company. Increases range from $20 to $140 a model, and cover all three series, single six, twin-ignition six and twin-ignition eight.

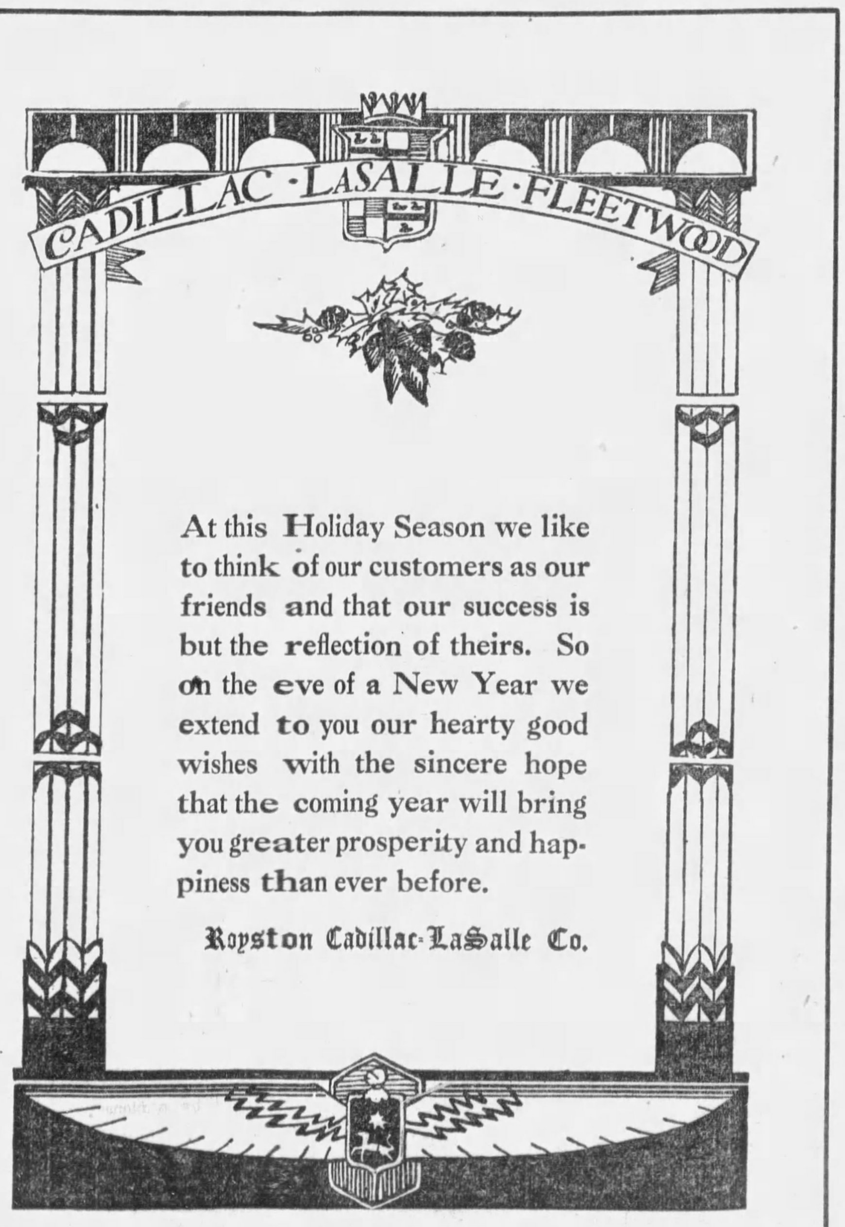

PACKARD CHRISTMAS DISPLAY ATTRACTS THOUSANDS

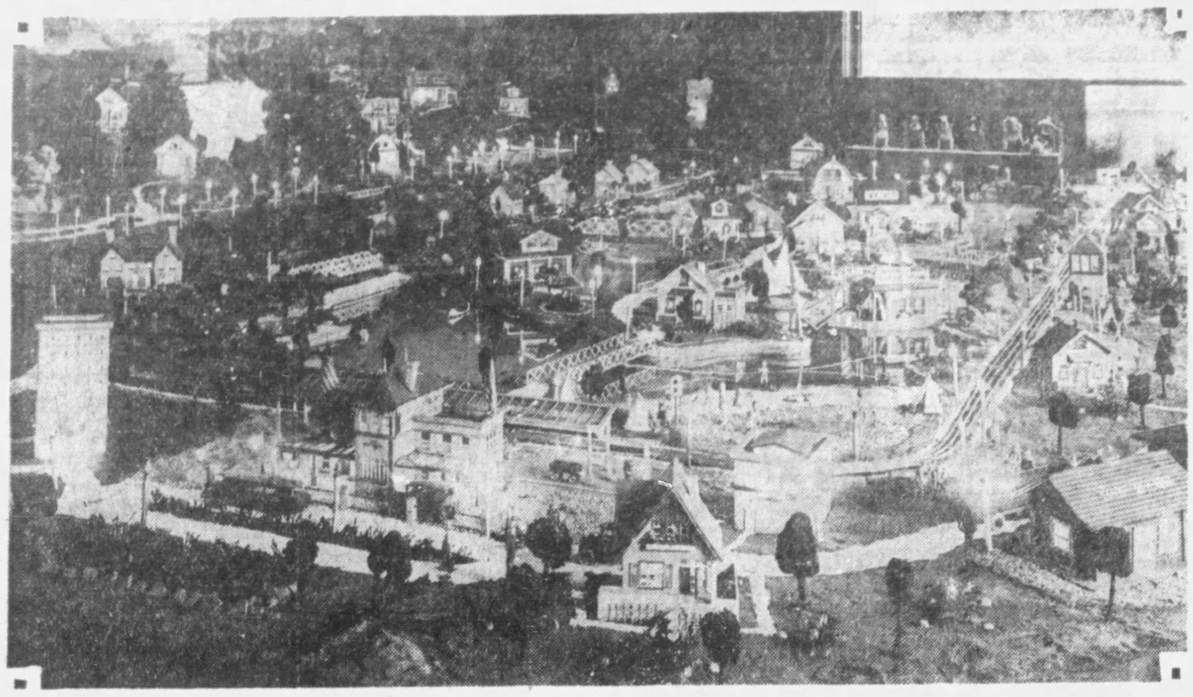

MOST ELABORATE—With a life-like Santa Claus telling in his own way the story of Tommy, the Cat, a mechanical circus and a realistic boxing match as features, the annual Christmas display of the Packard Motor Company of Pittsburgh is attracting thousands of Pittsburghers. The display includes snow capped mountains, Niagara Falls, a forest fire and numerous villages, farm yards, streams, lakes, islands and a railroad and moving boulevard. It is open daily.

MOTOR HEATING WINTER PERIL

Most automobile motors operate with greatest efficiency when the temperature of the fluid in the cooling system averages about 180 degrees Fahrenheit. Running the car at low temperature results in wasted fuel, crankcase dilution, increased wear and poorer all-round performance, says a bulletin of the Glycerine Producers' Association. To avoid these difficulties, the association urges the motorist to watch his motometer just as closely in winter as in summer.

Drivers who use the type of motometer placed on the radiator cap should remember that the motometer registers the temperature of the air above the contents of the radiator and not, as many suppose, the temperature of the cooling fluid. Outdoor temperatures easily affect this air pocket, and in order to maintain the proper temperature of from 160 to 180 degrees in the water jacket it is necessary to take this outdoor temperature into consideration.

When the mercury hovers between 32 and 40 degrees outside, about one-third of the red liquid should show; in zero weather the red should barely show above the bottom of the gauge. At no time during cold weather should this type of motometer be allowed to reach the "summer average" mark. If the radiator cover is kept closed on a very cold day until the radiator cap motometer indicates "summer average," the average temperature of the liquid in a cooling system will be that of the boiling point of water.

Contact Brushes Should Be Cleaned

It frequently happens that an automobile will stop suddenly and all attempts to "make it go" will prove ineffective. Battery and all other parts of the ignition, the magneto and spark plugs seem to be in good conditoin, and yet the car will not "spark." In this case the fault probably lies in the contact brushes of the magneto. A small particle of dirt, getting under the contact brush, will effectively stop the car.

Second Gear Starting Is Bad Practice

Starting in second gear is the motorist's answer to the limitation which has forced the car maker—in some cases—to use a very slow low gear. On the level, the practice is not a bad one. Unless the motorist is watchful, however, it will become a habit and he will be trying it on grades where low should be used. Before he knows it he will be slipping the clutch in order to make second do the work of low.

Splash of White Guards White Wing

Because of the dark blue smocks worn by street cleaners, which blended with the murk and mist of the night in London, England, workers are ordered to place a white panel down the back of their uniforms. By this plan they will be able to do their best work with little fear of being run over by motor cars.

Quick Pickup Aids Traffic Congestion

With authorities in many cities and states endeavoring to speed up traffic by acting against the slow driver,traffic experts generally are emphasizing the importance of quick pick-up and getaway in automobiles as a factor in relieving traffic congestion.

Good Safety Rules For Winter Driving

For the sake of safety in winter driving, the motorist should:

Go into low or second gear when descending a steep, slippery grade.

Never try to rush traffic lights when the chance of safe stopping is so diminished.

Eagles Mere Lake's Source Is Mystery

The lake at Eagles Mere, famous Central Pennsylvania summer resort, a few miles from the Susquehanna Trail, is totally unlike other lakes of the region. It has no visible inlet and receives very little surface drainage.

Automobile Captures Place on Gift Lists

THIS year, more than ever, automobiles will be on the Christmas gift list.

That is important because it means more business and more happiness. The joy brought by the gift will be multiplied many times over, for more than one person has the use of an automobile.

In the case of families it will be multiplied at least fivefold, sometimes more.

One need not be more than an ordinary observer to see the sensibility of the automobile as a gift, nor to realize that the family with only one car is very nearly as much out of date as was the family of five years ago without any car at all.

If the family car is an obsolete one with antiquated brakes and insufficient flexibility to meet the demands of today's traffic; if it is several years old and hence afflicted with hard steering, producing fatigue, then it is time to play Santa Claus to yourself or your family with a modern car.

Never were automobiles less expensive than today, never were their upkeep costs lower, never were they so near mechanical perfection and never has there been so much need for those excellent virtues as now, with cities spread all over the landscape and friends and relatives living far from us. And never have roads been so good and so many scenic recreation areas been made available to the motorized family.

Think those things over when you are striving to make the family happy at Christmas time. And be glad that today's prosperity, unshaken even by the recent stock market crashes, permits you to decide to buy a motor car.

RULES of the ROAD

(Hundreds of queries are received daily by the Bureau of Motor Vehicles, of Harrisburg, relating to road rules and the Motor Code. In the belief that the questions and their answers will solve problems which puzzle motorists in general, Commissioner Benjamin G. Eynon, of the Motor Vehicle Bureau, will present a number of them in the Sun-Telegraph each week. The information herein contained is, of course, official.)

Q. Why do some drivers swing to the left two or three feet when passing another vehicle, while other drivers seem able to pass with a clearance of only a few inches? I mean, of course, passing a car going in the same direction.

A. Doubtless an excess of caution or, perhaps, inability to gauge distance. Occasionally you will observe a driver who, passing an empty car or truck parked off the traveled portion of the highway, swings to the left several feet. Possibly he fears the driverless vehicle may jump sideways at him. In heavy traffic the driver unable to gauge distance becomes more or less a menace. It might be suggested to such drivers that they find an open space in which to "practice" passing objects at the right. Of course, faulty vision may be responsible for the wide swings of the sort of driver you mention, but if vision is faulty to the extent indicated the individual may not be entitled to drive a car at all.

Q. Does the Bureau of Motor Vehicles ever issue license transfers free of charge?

A. Yes; when registration for the ensuing year, issued in the current year, is transferred prior to January 1.

Q. What is the legal minimum age for the operator of a car used as a school bus? (b) For the operator of a motor bus or omnibus? (c) What is the life of a learner's permit?

A. (a) Twenty-one years. (b) Twenty-one years. (c) According to law, 60 days, but the bureau allows an additional five days.

Q. If the operator of a motor vehicle makes application for three or four duplicate operator's card, saying he wishes to carry them in different cars—or in different suits of clothes—will the Bureau issue such cards? (b) Should operator's card be carried in the car?

A. (a) Yes; the fee for each is 50 cents. (b) No; the operator should carry his card.

Q. What is the fee for reissue of motorcycle dealer's tags? (b) For registration of a vehicle equipped with metal tires? (c) For registration of an electric truck weighing 15,000 pounds? (d) For dealer's license plates after August 1? (e) For Motor vehicle dealer's plates? (f) For motorcycle dealer's plates? (g) For traction engine dealer's plates? (h) For transfer of traction engine registration? (i) For title certificate for a finance company? (j) For a 2,000-pound motor vehicle trailer with two rubber tires and two metal?

A. (a) Fifty cents. (b) Double the ordinary registration fee. (c) $45. (d) There are no reductions for dealers after August 1. (e) $25 per set for first two sets; $5 for each additional set. (f) $5 per registration. (g) $25 for first registration; $2 for each additional. (h) $2. (i) Fifty cents, except in case of assigned T-1, when no fee is required. (j) $30.

Q. The Motor Code says a licensed operator must accompany a person driving a car or truck under a learner's permit. How is this possible when the learner is driving a motorcycle or motor-bicycle?

A. It is not required in the latter instance.

Q. Is it necessary for the son of a tractor owner, if the son is not paid for his service, to have a tractor driver's license?

A. Every person, including registered tractor owner, must have a tractor operator's license before driving such a vehicle.

Q. Does the Motor Code make any provision tending to safeguard pedestrians who, when crossing a congested thoroughfare after getting the green light, are menaced by motor vehicles making right turns into that thoroughfare?

A. The Motor Code does not mention this hazard. It will continue to exist, doubtless, until municipalities by ordinance do away with pedestrian crossings as now established, and defined by the Motor Code as "that portion of a highway (or street) included within the prolongation of curb and property lines at intersections." In the opinion of this bureau the time will come when in congested sections of municipalities pedestrian crossings will be established 30 or 40 feet away from the actual highway intersection. These will be clearly indicated by lines or other markings, and the rights of the pedestrian at such crossings will be the same as at present. He will not only have right of way, when legally in the cartway, but the location of the crossing will protect him from the danger you mention—that of being run down by machines making right or left turns. So far as we know, no municipality as yet has taken this decidedly forward step. The innovation awaits only adoption by a pioneer.

Q. Is it true that certain holders of "O," or omnibus tags do not have a certificate of public convenience from the Public Service Commission?

A. Yes, but these operators were in business prior to January of 1914, when the Public Service Commission requirement became effective.

CROWDS SEE PACKARD SHOW

A visit to the showroom of the Packard Motor Company, 4709 Baum boulevard, during the present holiday season is, for the children, much like a visit to Fairyland. There, on a floor area that is as large as that of a small sized bungalow, the Packard company has built its annual Christmas display.

The display is more elaborate than ever and has a maze of details. A lifelike Santa Claus who rolls his eyes and his head and tells in his own way the story of Tommy, the Cat, looks out over miniature villages and landscaped islands. In the background are snow capped mountains, a forest fire and Niagara Falls. There is a wide boulevard crowded with all types of vehicles that are constantly on the move. There also is a miniature railroad with a complete set of automatic signals. The railroad circles a large lake studded with islands and all about are scenes of the city and the country district. And all through the display there are many score of illuminated lamp posts.

Two other features of the display are a mechanical circus that performs just like those of real life and a small boxing ring with the contestants in strenuous action.

Although the display has been open only a few days, it has already been viewed by thousands of the city's children and their adult relatives. The Packard organization extends a general welcome to all to view the display, which is open each day, including Sunday until 10 p. m.

Open Windows Aid In Safe Driving

In event of an accident, many are inclined to accept as obviously guilty the car owner whose windows were closed in such a manner as to prevent the giving of a signal. It is a point to be kept in mind during cold weather when the tendency is to keep the window closed. If comfort does seem to demand such a thing, it is better to be uncomfortable—and safe—especially when driving on congested areas.

Regular Lubrication Stops 'Freezing'

In addition to making the car run more efficiently and last longer there is a third advantage to regular chassis lubrication that counts for more than is realized. That is that it makes the job about twice as simple because there is no "freezing" nor clogging of the connections through which the lubricant reaches bushings, bearings and the like.

Rubber Prevents Wood From Decay

Running boards are usually guarded on the top by a rubber covering, and the edges protected by a thin strip of metal. If these protective steps were not taken, the running boards, those made of wood, would rot quickly. To prevent this difficulty, replace the rubber or composition coat when it is worn and keep the metal strip in place.

Police Keep Old Car Owners Moving

A special police guard has been formed in New York to keep the streets of Queens Borough clear of abandoned automobiles. Their duty is to patrol the principal highways and order owners of dilapidated cars to move on.

Ice Often Blocks Windshield Cleaner

During a cold rain or wet snow always start the windshield cleaner going immediately. Drivers who wait until the glass is covered often find that ice already has formed.

Tour of Gettysburg Covers 30 Miles

The battlefield of Gettysburg, on the Susquehanna Trail, contains 25 square miles, or about 16,000 acres. A tour over it covers a mileage of about 30 miles.

TRAVEL AND RESORT INFORMATION

EUROPE PLANS GALA EVENTS FOR NEXT YEAR

Festivals and Tournaments To Feature 1930 Season In European Resorts.

T. J. Worthman, resident manager of the American Express office in Pittsburgh, says that 1930 will be the most interesting year in Europe that Americans who span the Atlantic have ever experienced. Though there are always things stirring abroad, the events scheduled for 1930—festivals, art exhibits, carnivals, fairs, tournaments—promise to overshadow all former years.

Seville, where winter never comes, and is therefore a great favorite of the sunshine seekers, heralds the year by opening her World's Fair Exhibition in January, to continue until June. And at Barcelona an International Exhibit will hold forth until the late sprin.

Italy, also attracting visitors in the wintertime because of its delightful climate, has the famous Scale Theater at Milan to offer to music lovers who arrive in January. The opera will be open until May.

PRE-HISTORIC EXHIBITS

In Holland, the land tourists find so quaint and refreshing, after the gaudy capitals of Europe, throughout 1930 there will be an extremely interesting exhibit at Posterholt, near Roemond, of prehistoric articles excavated in the district.

In February, the gay carnivals of the French Riviera take place, and the fashionable throng who winter here revel in the Battle of Flowers and the Redoute Bals.

In Hungary's capital, lovely Budapest, through which winds the blue Danube, of Johan Strauss fame, the exhibition of Italian fine art will be held, from February 9 to March 24.

Sweden, land of long and quiet twilights, will be a bee-hive of interest throughout the year. The paintings of renowned Andrea Vern and George Pauli will be exhibited at the Liljevalch Art Gallery in Stockholm, the former in march and the latter in April.

PRINCE CHAIRMAN

The great decorative arts and handcrafts exhibition which will be held in Stockholm from May 18 to October 1 promises to become a unique experience for foreign visitors. Gustaphus Adolphus, the popular Crown Prince of Sweden, himself a connoisseur of art, is the chairman of the exposition committee.

Those who will be in Stockholm on April 24 will witness a great celebration of the people—the Nordenskiold Jubilee—as it will be the fiftieth anniversary of the valiant voyage of the Vega through the Northeast passage. And those there on May 28 will see the Midnight Sun at Abisko. This marvel of the northlands lasts for two months, until July 28.

When spring comes to Vienna, gay and musical capital of Austria, it will be welcomed by the spring fair in the week between March 9 to 16. And at nearby Salzburg the annual music and dramatic festival will be held in August.

FESTIVALS PLANNED

In Munich and Bayreuth, in Germany, the annual Wagnarian and Mozart operatic festivals will be held in July and August. At Bayreuth the performance will include Tannhauser, Parsifal and the Ring.

England will lure many tourists with the Shakespearean presentations given throughout the summer at Stratford-on-Avon, Shakespearean birthplace.

And Heidelberg, Germany's famous old university town, will also present Shakespearean plays, enacted out-of-doors on the ancient castle grounds.

In old Augsburg, founded by the Romans, there will be the celebration of the four hundredth anniversary of Lutheran Confession, June 19 to the 25 and September 21 to the 28; historical and cultural exhibitions will be open throughout the season. Protestants of all nations are preparing to visit this medieval stronghold.

PREPARE FOR PILGRIMAGE

Many Catholics are preparing for the pilgrimage to Carthage where the Eucharistic Congress will convene May 7 to 11. After some time spent in this ancient rival of Rome they will travel to Rome itself.

Another spectacle of not only Catholic, but great general interest, is the Passion Play which is to be performed from May to October in the charming Bavarian village of Oberammergau. This drama of the passion of Christ is enacted only every 10 years in perpetuation of a Seventeenth Century vow, and is performed by Bavarian peasants under the open sky.

There are numerous other events, all calculated to inject Americans with the Wanderlust virus, and make 1930 a great migration year.

'Empress of France' Establishes Record

LONDON, Dec. 21.—Canada won a new world's record with the arrival at Liverpool of the Canadian Pacific liner Empress of France, from Hongkong. The 18,500-ton liner, still in the white paint she wore on the Pacific service while replacing the Empress of Canada for the past year, left the China port with Capt. E. Griffiths, R. N. R., on the bridge, and traveled the 10,000 miles between Hongkong and Liverpool in 22 days, thus smashing all former records.

After a Mediterranean cruise starting from New York February 13, the Empress of France will return to her former run between Quebec and Southampton and Cherbourg.

MODEL OF BREMEN

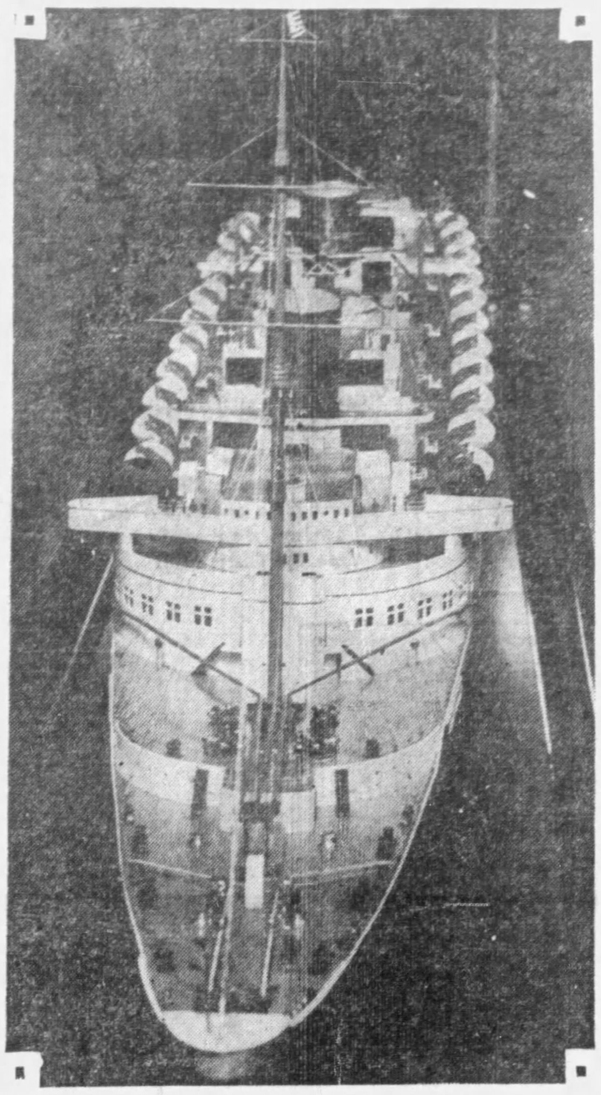

LINER— This eight-foot replica of the North German Lloyd Line's ocean greyhound is in exact proportion to the original. It is on display in a show window of McCreery and Company.

TRIANGULAR TOURS BOOKED BY CUNARD LINE

Three Companies Co-operate With Cunard Line in Offer Of South American Tour

A new "grand tour," which will double the effectiveness of the older "grand tour of Europe" by adding a trip to South America, has been announced by the Cunard Line in conjunction with the Furness-Prince, Grace and Blue Star lines. Special rates for the new triangular tours are to be lower than the combined separate fares over the same route.

Shortest of the three triangular tours which have been planned will use the Furness-Prince Line to Rio de Janeiro, the Brazilian capital. From Rio, a Blue Star liner will make the second leg to Europe, and then a Cunarder will complete the tour to New York.

Buenos Aires is one of the goals of another tour with stopovers made at Santos, Brazilian coffee center, and at Montevideo, the Uruguayan capital. The trip to Europe will start from Buenos Aires.

A third triangular tour cuts through the Panama Canal, using ships of the Grace Line, and proceeds in leisurely fashion down the western coast of South America stopping at many curious little places like Salaverry, near the pre-Inca ruins at Chan-Chan, and Mollendo, as well as better known pices like Guayaquil.

Trees Reversed To Make Way for Wheel Chairs

WEST PALM BEACH, Fla., Dec. 21.

NORTHERN tourists in this resort received a surprise here a few days ago when on setting out for the day they discovered that nearly one hundred cocoanut palm trees which previously inclined eastward over the lake front now leaned definitely to the west.

In building a new Afromobile or wheel chair trail along the shores of Lake Worth, city workmen found the natural eastward inclination of the palms would not allow clearance for the popular resort vehicles. During the night they uprooted the trees and reset them to lean to the west. The trees do not show signs of their unusual handling.

LLOYD LINER LOWERS TIME

According to cables received from Bremen the Lloyd express liner Columbus, newly fitted with turbines larger than those of the Bremen, completed her North Sea trial trip Sunday night after having made a speed of over 22 knots against a 70-mile gale.

This trial performance would indicate for the Columbus a regular running time between New York and Channel ports of six days, and of seven days to Bremen.

This speed places the Columbus among the 10 fastest liners in the service.

Railway Opens Through Service

Seaboard Air Line Railway announces the inauguration of the first and only daily through sleeping car line to Brunswick, Ga., beginning December 19. The increasing number of winter visitors and the nearby resorts of Sea Island Beach and Jekyl Island has warranted the addition of this service to the Seaboard's Southern States Special. It will be handled in conjunction with the Atlanta, Birmingham and Coast Railroad from Thalmann, Ga., to Brunswick. The Southern States Special leaves Washington, D. C., at 3:30 p. m. daily and arrives in Brunswick at 10:20 a. m. the following morning.

RESORTS

TRAVEL.

YOU can book passage through our Travel Department for any place in the world—by water, by rail or by air. Passports and other details arranged. No charge for our services.

TRAVEL DEPARTMENT
ATLANTIC 2237

Union SAVINGS BANK
FRICK BLDG.—FIFTH AVE & GRANT ST.

White Sulphur Springs, W. Va.

The Greenbrier Hotel
WHITE SULPHUR SPRINGS, W. VA.
AMERICA'S PREMIER RESORT. OPEN YEAR 'ROUND
Ideal for Rest. Famous Medical Baths

Atlantic City, N. J.

MONARCH OF THE BOARDWALK
The Ambassador
ATLANTIC CITY
EUROPEAN PLAN
685 ROOMS BATHS
INDOOR SEA WATER SWIMMING POOL

RESORTS.

STEAMSHIPS.

LLOYD EXPRESS AND CABIN SAILINGS
to England · Ireland · France and Germany

BERLIN January 2
BREMEN January 11
MUENCHEN January 16
STUTTGART January 23

NORTH GERMAN LLOYD

616 Empire Bldg., Pittsburgh, or your local agent

MEDITERRANEAN
CRUISE, Jan. 29, $600 to $1750
New S.S. "Transylvania", 66 days, Madeira, Canary Islands, Morocco, Spain, Greece, Palestine, Egypt, Italy, etc. All dine one sitting; expect about 450.

EUROPE CRUISE June 28 s.s. "LANCASTRIA"
CUNARD LINE, 52 days, $600 to $1250
Madeira, Morocco, Spain, Algiers, Italy, Riviera, Sweden, Norway, Edinburgh, Holland, Belgium, Paris, (London, Rhine, Oberammergau Passion Play)—select clientele; the most and best for your money.

Hotels, drives, fees, etc. included

First Nat'l Bank, Tourist Dept., Wood at 5th Ave. Mellon Nat'l Bk., Travel Bureau, 5th & Oliver Frank C. Clark, Times Building, New York City

RESORTS

STEAMSHIPS.

Great NEW Liners to CALIFORNIA via HAVANA and PANAMA CANAL

S. S. California, S. S. Virginia, S. S. Pennsylvania —largest steamers ever built under American flag. New York, Havana, Panama Canal, San Diego (Coronado Beach), Los Angeles, San Francisco. Regular fortnightly sailings. 13 days Coast to Coast. Luxurious accommodations.

L. A. Miller, Mgr., Union Trust Bldg., Pittsburgh, or any authorized steamship or railroad agents.

Panama Pacific Line
INTERNATIONAL MERCANTILE MARINE COMPANY

Florida East Coast. Florida East Coast.

Summer only a Day Away

Sunshine and health beckon you . . . away from the frigid North to the balmy South . . . It is only a short run . . . twenty-four hours from New York; thirty from Chicago . . . superior service on the railroads and at the famous Flagler System hotels on the

FLORIDA EAST COAST

Speed . . . Comfort . . . Safety . . . De luxe railroad facilities . . . double track system . . . Years of experience in handling discriminating clientele is offered every guest . . . Fast through trains . . . travel in luxuriously-appointed trains . . . All-Pullman equipment . . . behind oil-burning, cinderless locomotives . . . the best train service . . . the best hotel service . . . at St. Augustine . . . Ormond Beach . . . Palm Beach . . . Key West . . . long Key Fishing Camp.

Write for information and reservations.

FLORIDA EAST COAST
Hotel and Railway Companies
2 West 45th Street, New York City

THE BIG NEWS FOR THE 2 BIG DAYS!

OPEN NITES!

"AFTER-XMAS-PRICES" Now at PICKERING'S!

"Congress" Playing Cards 50c a Deck!

Famous "Congress" Playing Cards, with the gold-edged picture backs, in attractive colors—at Pickering's for just 50c a Deck. (They usually sell everywhere a 75c a deck).

Prompt Delivery Guaranteed!

Any Merchandise Purchased Tomorrow or Tuesday delivered in time for Christmas!

"Give Furniture for Xmas" Made Easy at Pickering's!

What could be sweeter news than the knowledge you can buy now, tomorrow and Tuesday, at AFTER-CHRISTMAS bargain prices!

That's the glorious opportunity presented to you at Pickering's. Big, money-savings, and all the credit you want. Come in and open a long-time charge account.

Wrist or Strap Watch Free

with your purchase at Pickering's amounting to $50 or over.

A real Christmas present for you, with Pickering's compliments. Beautiful wrist watch for the ladies—handsome strap watch for the men.

Positively FREE! Make your purchase of any furniture or rugs in the store, to the amount of $50 or over, and one of these fine watches is yours! (Good on any merchandise excepting radio.)

CREDIT IS FREE AT PICKERING'S!
No Interest—no Carrying Charge, Added!

A Great Big Bargain!
This $25.00 Secretary Desk and Chair

Splendid pattern, in walnut or mahogany finish. Large secretary-desk and top cabinet for books. Complete with handsome Windsor chair.

$17.75

50c a Week

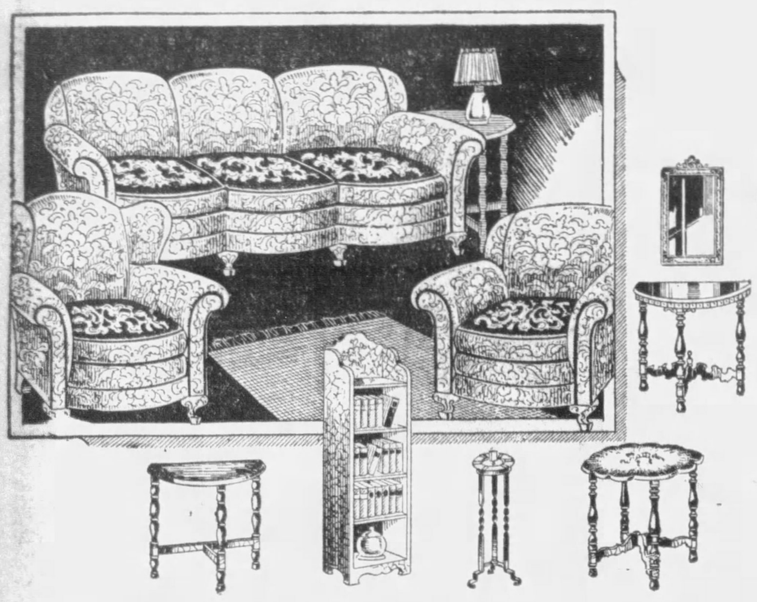

Nine Pieces in This Beautiful $165 Living Room Group, Special $119

A royal Christmas gift for any home—and at a price that makes you wonder how such value is possible! Note the beautiful, attractive style of the 3-piece upholstered suite. Sofa, Wing Fireside Chair and Club Chair, in colorful Jacquard.

Included at this sensational price, $119, is a Console and Mirror, Occasional Table, Pier Cabinet, End Table and Smoking Stand, in attractive color finishes.

Liberal Credit With No Carrying Charge Added!

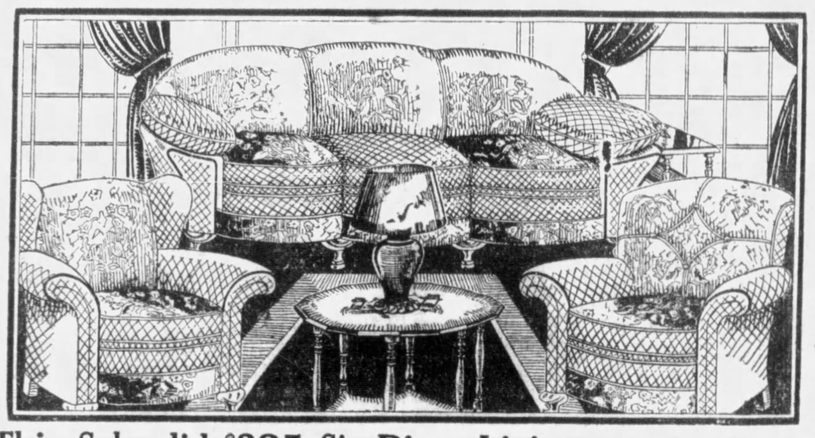

This Splendid $225 Six-Piece Living Room Group Sale-Priced at . . . $169

Note the outstanding beauty of the pillow-arm style. A suite you'll fall in love with on sight. Magnificent pattern and delightful upholstering. Covered all over with fine Jacquard in rich new colorings.

Included, at same price, is decorated end-table book-rack, decorated occasional table and artistic table lamp.

Liberal Credit With No Carrying Charge Added!

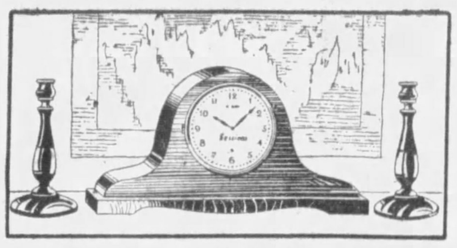

"Sessions" 8-Day Mantel Clock and Pair of Candle Sticks

Famous "Sessions"—known everywhere for real quality. Reliable 8-day movement. Beautiful mahogany case. Pair of mahogany Candle Sticks included.

$9.75

50c a Week

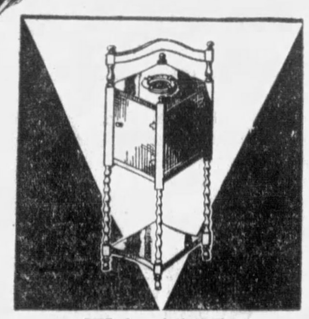

This $5.75 Humidor Smoker

Finished in beautiful walnut, with enclosed humidor and glass ash tray on top. Has a convenient top handle.

$3.75

50c a Week

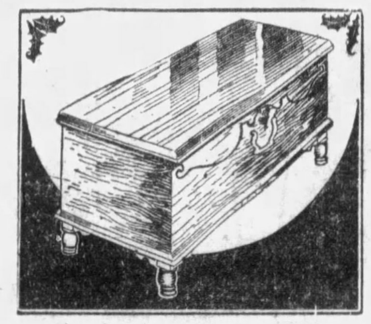

CEDAR CHEST, Special

In all solid Tennessee red cedar. Handsome design. Wonderful value at $9.75.

$9.75

50c a Week

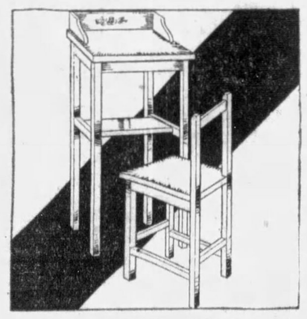

Special! This $7.00 Telephone Set

Two handsome, substantial pieces—sturdy chair and telephone stand. Richly finished.

$2.75

50c a Week

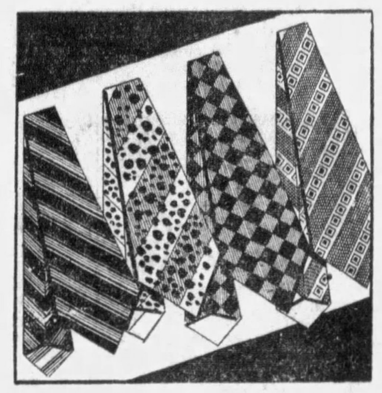

Men's $2 to $4 NECKTIES 75c

—To Close Out Tomorrow

Positively finest Imported Silk and all hand made—closing out balance of large purchase—your choice tomorrow at just 75c. All are full length and perfectly made—positively no "seconds."

Special Monday!

This Big 5-Pound Box of Lowney's Assorted Chocolates

Yes, Lowney's famous assorted Chocolates—5 pounds in a beautiful Christmas box—all for just $2. This is the package that usually sells for about $3.50.

$2

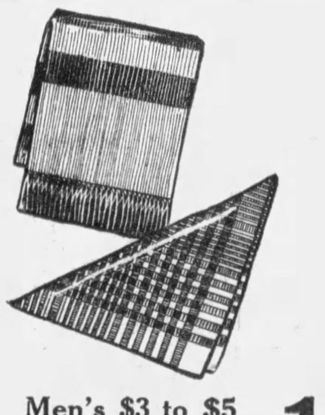

Men's $3 to $5 SILK MUFFLERS $1

—To Close Out Tomorrow

Special Silk "Twills," consisting of all-silk square mufflers in all colors. "Accordion" knitted mufflers, consisting of tubular reversible accordion silks; long silk knotted fringes to match—choice of colors. Regular values from $3.50 to $7.50.

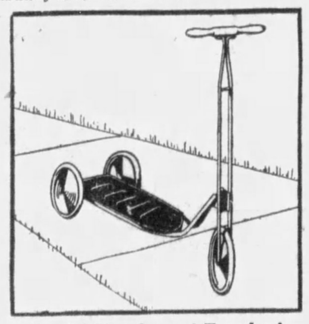

Special Monday and Tuesday!

This $2.50 Rubber-Tired Scooter $1

THREE WHEELS and RUBBER TIRED! Safe as can be; rolls easily and base is of solid metal. Painted in red enamel. Wooden handle bars.

$1.50 Silk and Satin Pillows

Fine sofa or lounge pillows, in gorgeous silks and satins. About 16 inches square. Many beautiful effects.

75c

Special Monday and Tuesday!

$5.00 Electric WAFFLE IRON $2.75

A wonderful value—good practical waffle iron with colored base and handles . . . bakes uniformly . . . and perfectly . . . rounded top design, heavily nickel plated. An exceptional offering . . . quality at low prices.

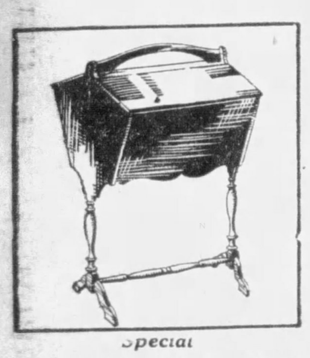

Special

This $4 "Priscilla" Sewing Cabinet

In red, green or mahogany finish. An amazing bargain!

$1.75

Beautiful $20 "Martha Washington" Sewing Cabinet

$12.75

The large, practical size. Beautifully designed and finished.

50c a Week

Sale of $30 to $35 Upholstered Chairs CHOICE

$19.75

Splendid group of Upholstered Club Chairs in variety of charming styles. Upholstered in fine Jacquards in the newest color effects. Chairs actually worth $30 to $35—your choice tomorrow $19.75.

50c a Week

Sale of $30 Genuine Leather Rockers

$19.75

Wing fireside style, in genuine leather. Brown or blue.

(Same Style Rocker in Imitation Leather, $15.75)

50c a Week

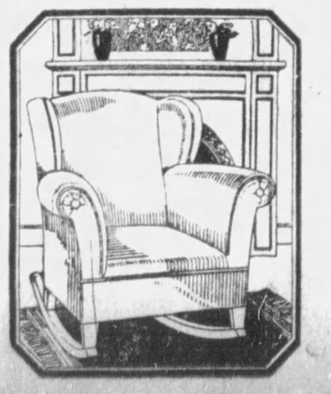

Come to RADIO Headquarters

For Your Christmas Radio!

You Can't Go Wrong Picking Your Christmas Radio from Philco, Silver, Zenith!

Only Radios known for quality, known for PERFORMANCE, at Pickering's!

No "job lots," no bankrupt merchandise. Only the best in Radio is good enough for your home—PHILCO, SILVER, ZENITH!

Every model at Pickerings—your choice ready for immediate delivery! Guaranteed lowest prices and all the credit you want!

Get "Old Reliable" Pickering service with your Radio and save regrets!

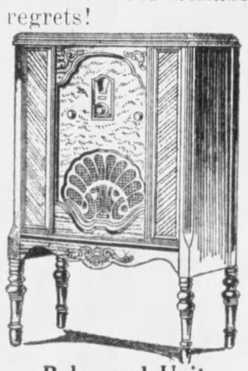

Balanced Unit
Philco
$129.50
(Less Tubes)

The New Lowboy
Silver
$173
(Less Tubes)

The New Automatic
Zenith
$175
(Less Tubes)

Special Monday!

This $2 Hand-Painted Boudoir Lamp

Beautifully hand-painted shade and base of glass in several colors.

75c

All Three Lamps

Big $12 Value—All for

Bridge Lamp
Junior Lamp
Table Lamp

$4.95

Yes, you get ALL THREE lamps as illustrated—all 3 lamps at the regular price of ONE! The beautiful Jr. Lamp, the lovely Bridge Lamp and the charming Table Lamp. Delightfully finished—choice of Spanish green or antique gold. Charming plated chintz shades in very pretty color effects. Can be easily cleaned by wiping with wet cloth.

50c a Week

$1.50 Silk and Satin Pillows

Fine sofa or lounge pillows, in gorgeous silks and satins. About 16 inches square. Many beautiful effects.

75c

Pickering's—Tenth and Penn

COLOR GRAVURE
Pictures in Natural Colors

Pittsburgh Sun-Telegraph

Sunday, December 22, 1929

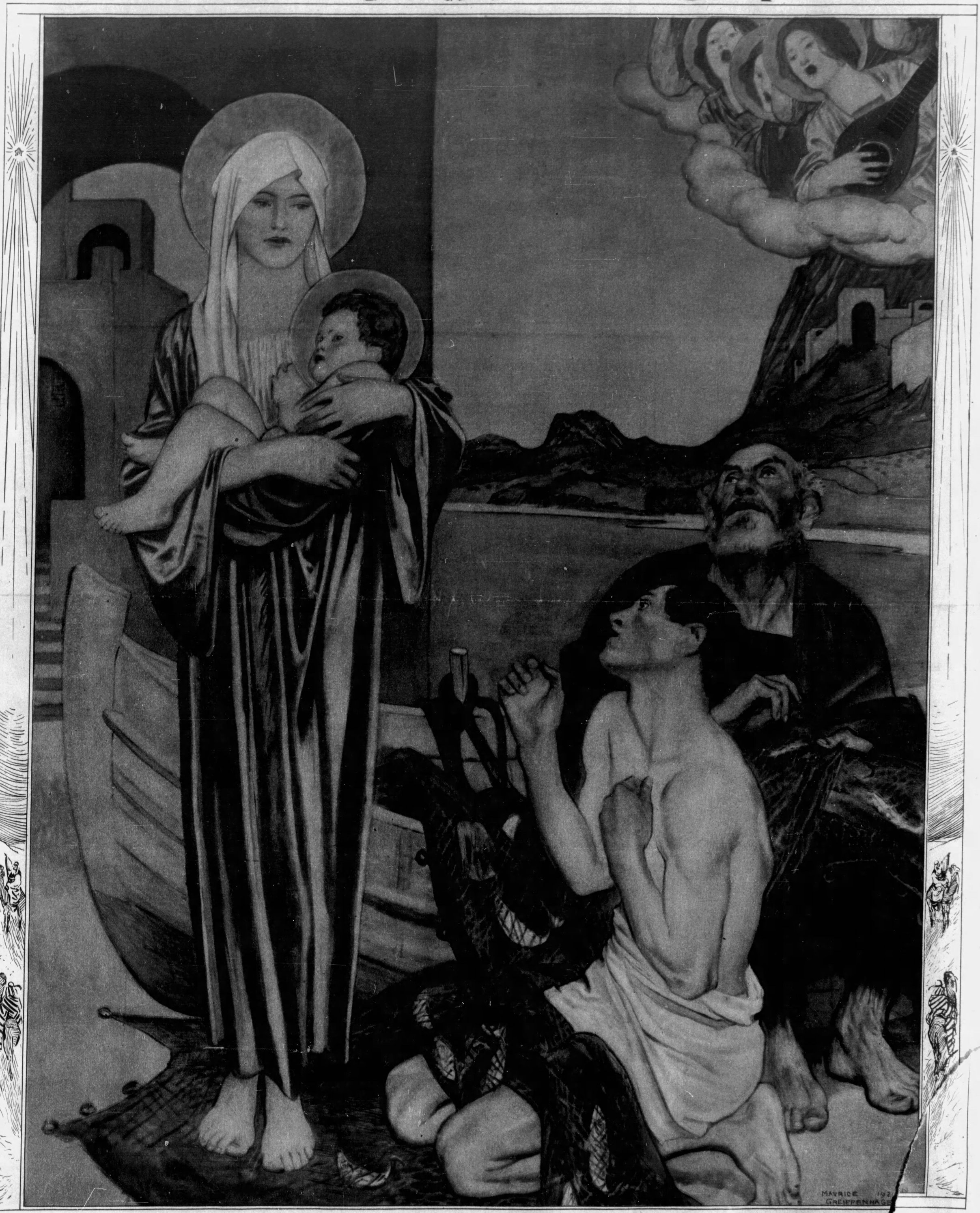

"THE VISION"—***By Maurice Greiffenhagen***—On Wednesday the Christian world will celebrate the Mass of Christ, or Christmas, the festival of the nativity of Jesus Christ. In this decorative painting, Greiffenhag[illegible]n, an English artist, shows his instinctive aptitude in the blending and harmonizing of colors. "The Vision" was shown in the 1922 Carnegie International Exhibition of Art, was purchased by the late Edward H. Bindley a[illegible]d hangs in the University Club.

THE CAPITAL OF SPAIN. The Calle de Alcala, one of the ten principal streets of Madrid, shown in the photograph, contains many of the finest buildings in this city. The Fountain of the Cibeles is shown in the square. *(Courtesy of the Spanish Information Bureau)*

RICHARD BODYCOMBE AND HIS PAL—Richard is the son of Mr. and Mrs. H. Bodycombe, of Glenshaw. *(Photo by Trinity Court Studio)*

ORVILLE IS A HAPPY BOY—Orville, son of Mr. and Mrs. Henry A. Billmann of East Street, Northside. *(Photo by Parry)*

PHEASANTS BY THE THOUSANDS. H. Jason Sines, son of Henry J. Sines, state superintendent of game farms, shown in the picture, is not shooting pheasants, but hawks which prey on the fowls. This game farm is near New Castle and from 700 birds imported from Oregon last February there are now more than 1700 birds in this sanctuary.

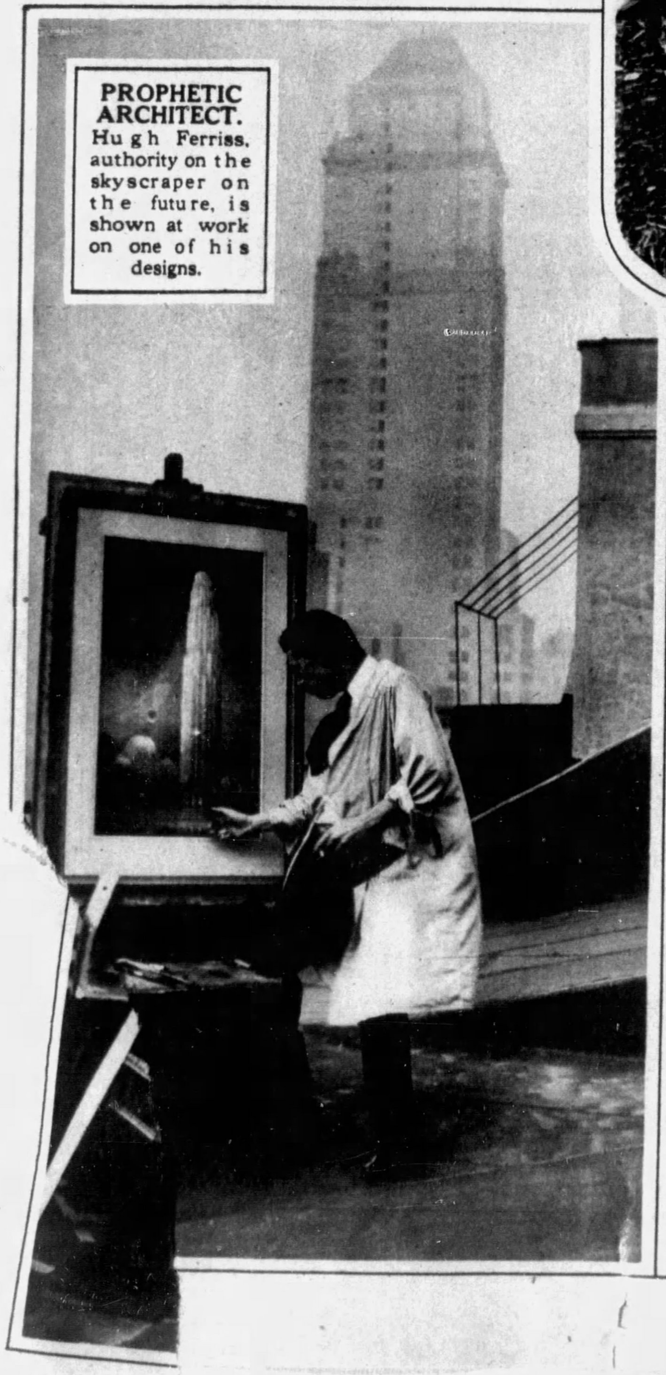

PROPHETIC ARCHITECT. Hugh Ferriss, authority on the skyscraper on the future, is shown at work on one of his designs.

A GREAT SPORT IS CURLING—It takes mirror-like ice for the game of curling, but is one of the popular winter sports at Davos, Switzerland.

GIRLS HAVE THEIR OWN FLYING SCHOOL—In Portland, Oregon, the girls are air-minded and have organized an exclusively feminine school for aviation. Their first concern is, of course, motors, and a group of them are shown delving into the intricacies of valves and things.

"THE LITTLE VISITOR" ***By B. Pothast*** — This delightful painting of little folks is the work of one of the better known artists of Holland. Born in Hal, Pothast studied with his father, a celebrated portrait painter of Holland, and later went to Paris, where he studied under Alladee and Dupont. He is considered a worthy successor to Isreals, Bloomers and DeHoog and is represented at The Hague the Agnew Galleries, London, and other museums.

(Reproduced through the courtesy of the Wunderly Brothers' Galleries)

RICHARD HUNT — Son of Mr. and Mrs. Roy A. Hunt, of Ellsworth Avenue.

NORMA JENKINS — Daughter of Mr. and Mrs. A. E. Jenkins, of Denniston Avenue.

(These three colored photographs from the Strickler Studio)

PATSY HILLMAN — Daughter of Mr. and Mrs. J. H. Hillman, Jr., of Fifth Avenue.

WORK STARTED ON ADDITION TO SCHOOL.
A $500,000 addition to the Taylor Allderdice High School, bounded by Forward, Shady, Tillbury and Nicholson Avenues, Squirrel Hill, is under way and will be completed in August, 1930. The present structure, shown from the air, was completed in 1926 at a cost of $1,500,000.
(Photo by Aerial Surveys of Pittsburgh, Inc.)

SIMPLE MATCH MADE WITH INTRICATE MACHINERY—The first United States patent for the manufacture of phosphorus friction matches was granted in 1836. The views, above and below, give an idea of some of the intricate machinery required in the present-day match factory. Above is shown the endless chain device for drying the matches and below is shown a section of the match machine room.

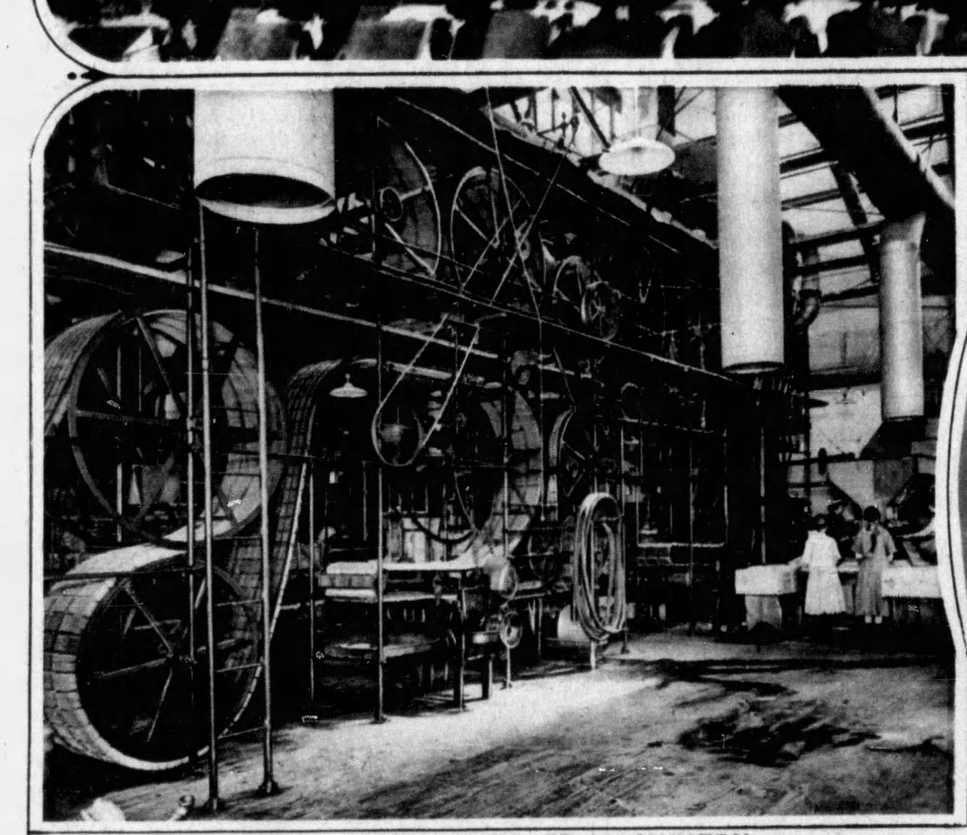

HARRY THOMAS PATTON, JR.
Son of Dr. and Mrs. Harry Thomas Patton, of Thomas Boulevard.
(Photo by Breckon)

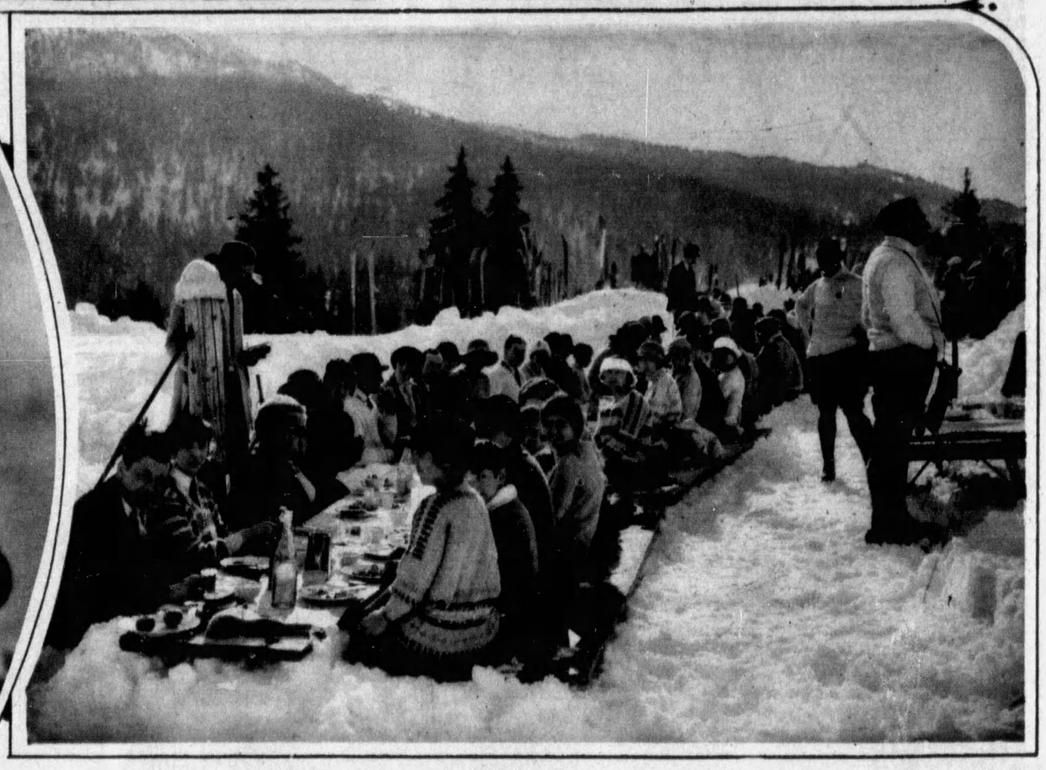

PIQUE-NIQUE EN PLEIN-AIR, SAID THE PHOTOGRAPHER—And it is plain to be seen that luncheon in the fresh air in the Swiss Jura is another of the winter sports in Switzerland.

RUM-RUNNER'S NEMESIS.—A patrol boat of the United States Coast Guard draws alongside a ship suspected of having illegal cargo aboard.

CHRISTMAS SUGGESTIONS

FROM SOME OF PITTSBURGH'S SELECT SHOPS

Authorized
Stromberg-Carlson
Dealers
CAMERADIO CO.
430 WOOD ST.
at Diamond St.

McCLUNG RADIO LABORATORY
SCHENLEY 4140
FIFTH & WILKINS, PITTSBURGH, PA.

HOMESTEAD MOTOR SUPPLY CO
102 E. Eighth St. HOmestead 1318

AN IDEAL GIFT—

MAKE your gift this year one that the entire family can enjoy. . . A beautiful new Stromberg-Carlson! Long after the season has passed, they will have the music . . . the fun . . . the pleasure that is radio. And nowhere, could you obtain for them such endless entertainment for so little cost!

Includes these latest improvements: Three Screen-Grid Tubes. Power Detection. Automatic Volume Control. Visual Tuning Meter. Silent Tuning Push Button. Phonograph Jack. Built-in Electro-Dynamic Speaker and Half-octagonal Walnut finished Cabinet. Uses 3 UY-224 Screen-Grid, 2 UY-227, 2 UX-245 in "push-pull" and 2 UX-280 Radiotrons. Price, without tubes **$347.50**

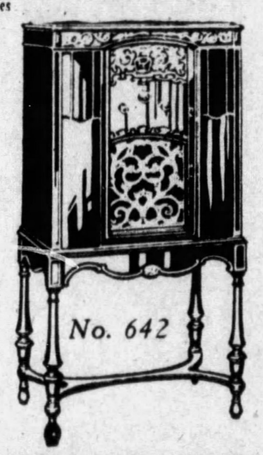

STROMBERG-CARLSON. Three Screen-Grid Tubes in radio frequency stages: "totally shielded;" Built-in Electro-Dynamic Speaker. Phonograph Jack. Walnut finished Cabinet. Uses 3 UY-224 Screen-Grid, 1 UY-227, 1 UX-245 and 1 UX-280 Radiotrons. Price, without tubes **$259.00**

Authorized
Stromberg-Carlson
Dealers
CAMERADIO CO.
430 WOOD ST.
at Diamond St.

McCLUNG RADIO LABORATORY
SCHENLEY 4140
FIFTH & WILKINS, PITTSBURGH, PA.

HOMESTEAD MOTOR SUPPLY CO.
102 E. Eighth St. HOmestead 1318

WAITING FOR SANTY. With the best of intentions these two little tots sat up for Santa Claus—but wise old St. Nick waited until they fell asleep.

BRINGING CHEER. Marion Davies plays Santa Claus.

A HOLIDAY VISITOR IN PITTSBURGH—Miss Louise Proser, of New York and Atlantic City, niece of Arthur C. Kaufmann is a Christmas visitor at her uncle's home.

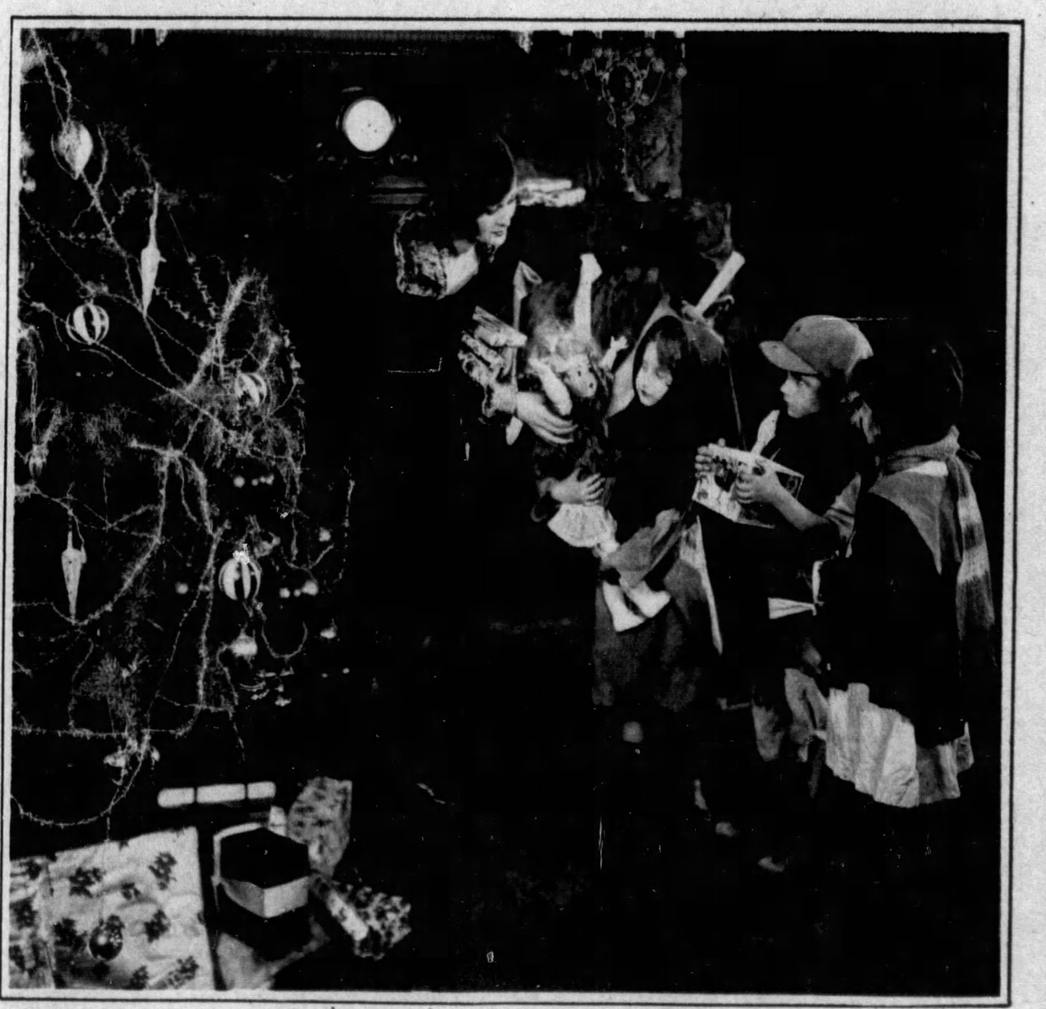

CHRISTMAS COMES BUT ONCE A YEAR—But with it comes joy to children and grown-ups, to children in receiving gifts of toys and candy and to grown-up children in giving and expressing love for those relatives and friends. A tree, heavily laden, such as the one shown above, is the happiest sight at this time of year.

ROBERTS

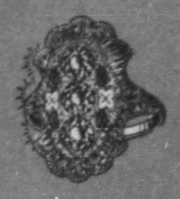

$100
Others in White Gold, $50 to $750

$350
Others in Platinum, $115 to $7,500

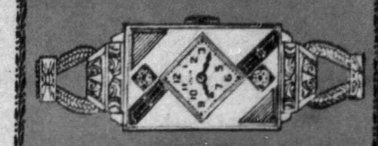

$75
Other Wrist Watches, $25 to $600

Hamilton, $57
Other Strap Watches, $15 to $360

SUGGESTIONS

Necklaces, $1.50 to $50
Vanities, $2.50 to $35
Fancy Rings, $7.50 to $150
Pendants, $3.75 to $75
Bracelets, $1.50 to $50
Earrings, $2.50 to $25
Fancy Pins, $1 to $25
Toilet Sets, $18 to $240
Pewter, $1 to $50
Bill Folds, $2.50 to $36
Lighters, $2.50 to $35
Cigarette Cases, $1.50 to $75
Cuff Links, $1 to $50

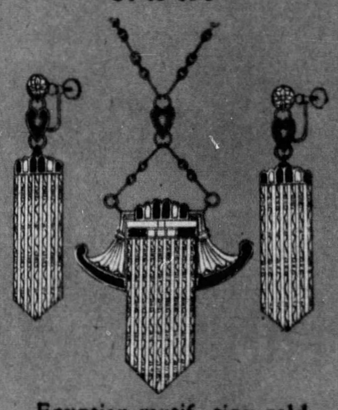

Egyptian motif, tiny gold rods, brilliant enamel, the set. Pendant and Earrings, $72

Other sets, Pendant and Earrings, Pendant and Ring, Pendant and Bracelet, $15 to $250

JOHN M. ROBERTS & SON CO.
429-31 Wood St.
Send for Catalogue

MANNING-BOWMAN URN SET

A beautiful gift, this attractive Urn Set. It is 9-cup capacity, finished in nickel and complete with Cream and Sugar containers.

$22 COMPLETE

ELECTRIC EGG COOKER SET . . . .

Here is something different for the unusual gift. In colorful enameling complete with egg holders and tray.

$11.50

Telechron Electric Clock

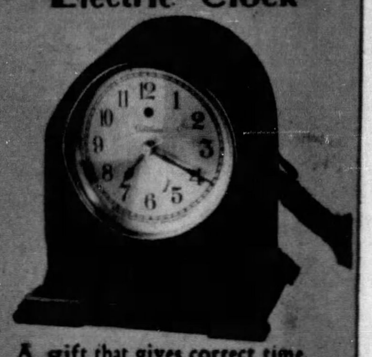

A gift that gives correct time. In beautiful mahogany-finish case, complete, ready to operate.

$29

Boudoir Lamp

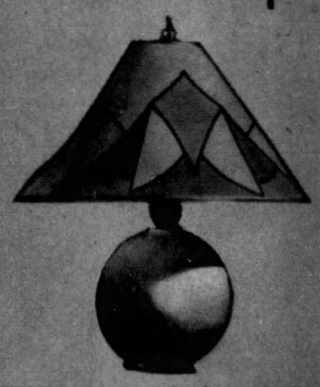

Here's a good-looking lamp for the bedroom or the hall. Shade is of modernistic design.

$10

Gas and Electric Shops
435 Sixth Ave.
613 & 427 Liberty Ave.
6119 Penn Ave., E. Liberty
124 W. Ohio St., N. S.

Braddock, Bellevue, Beaver Falls, Homestead, McKeesport, East Pittsburgh

"LA DAME AUX FLEURS" ***By Narcisse Virgilio Diaz***—This painting, from the private collection of G. M. Francois, formerly hung in the Gallery Petite, Paris. Diaz, (1808-1876) one of the Barbizon school of painters, was a "tone artist". He is represented by several canvases in the Louvre. He was a friend of Theodore Rousseau, who taught him to paint forest pictures.

"PORTRAIT OF MRS. G. M. FRANCOIS" ***By H. J. Hildebrandt***—This pleasing portrait of the wife of the violin connoisseur and collector was painted by Hildebrandt, a former Pittsburgh artist, now living in New York. Mr. and Mrs. Francois, who travel extensively, have a delightful collection of paintings in their Schenley Heights home.

"THE JAMES W. WOODWELL HOMESTEAD 1869". This painting by the late Joseph R. Woodwell, one of the original trustees of Carnegie Institute and a distinguished landscape artist, shows the old homestead of his uncle, James W. Woodwell, who came to Pittsburgh 100 years ago. The homestead, located in Wilkinsburg, consisted of 30 acres. The dwelling shown in the background between the tall trees is still standing and is a part of the present United Presbyerian Home for the Aged, close to the Columbia Hospital, Penn Avenue. The artist spent seven years in Europe and upon his return to Pittsburgh his first canvas was the one shown above. The painting now belongs to his daughter, Mrs. Johanna K. W. Hailman, one of the prominent women artists of this country, through whose courtesy it is hereby reproduced.

CAMERA VISITING *with* PITTSBURGH KINDERGARTNERS

LIGHT LUNCH FOR KINDERGARTEN CHILDREN. In the majority of the 110 kindergarten schools in Pittsburgh a mid-morning repast of milk and perhaps crackers or an apple aids the little tots in healthful growth and happy play. Miss Nell Varner is shown with her pupils in Regent Square School, Henrietta and Milton Streets.

BRAVES THE WINTER. Robert James, one of the little kindergartners arriving at the Frick Elementary School, is helped out of his pantileggings by Miss Elizabeth Rankin, supervisor of the Pittsburgh School Kindergartens.

KINDERGARTEN PUPILS PLACE NUTS IN TREES FOR THE SQUIRRELS OF FRICK WOODS—At the Regent Square School the little pupils help the animals to eat through the winter.

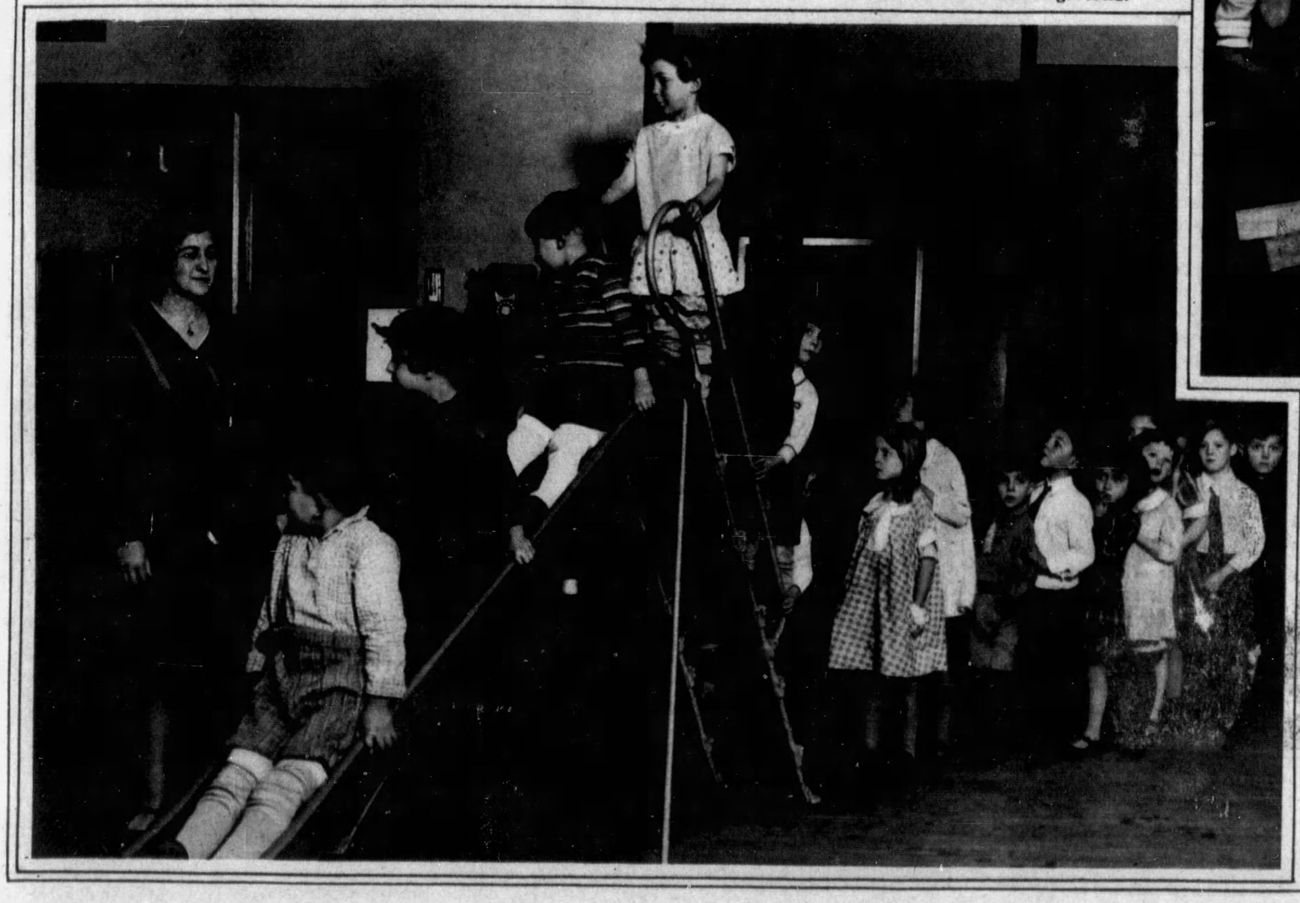

BUILDING BIG HOUSES There are more than 8,000 kindergartners between the ages of four and six in the Pittsburgh Public Schools and they attend class from 9 to 11:30 in the mornings. This picture was taken at the Regent Square School.

WHAT FUN WE HAVE! Organized play, and the inculcating of appreciation for art and things beautiful, take up the time at the Pittsburgh kindergartens, where the city's youngest students attend. Miss Marie E. Wahl, of the Frick Training School, is shown with some of her little charges.

THE BEST FAMILY DRINK

is hot tea of delicate flavor and rare bouquet

FORMOSA OOLONG TEA

DAINTIEST OF TEAS

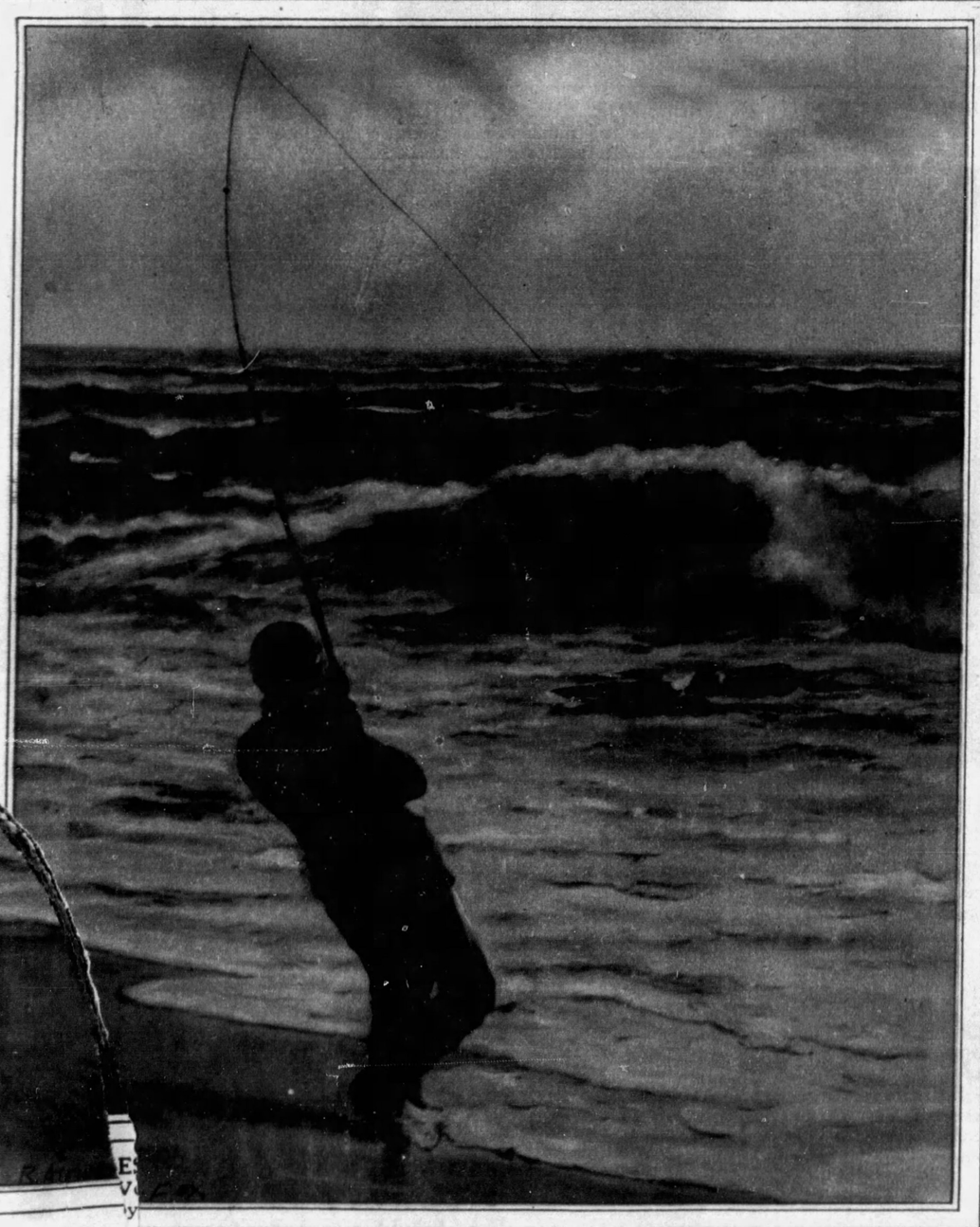

"WATERFRONT."
By Van Ness Greene.
Rising like distant peaks are the many towers of Manhattan, making an awe-inspiring sight to the strangers arriving by ship from foreign parts. The artist, a Philadelphian, has exhibited at many exhibitions in recent years.

(The paintings on this page are from the private collection of Harry O. Eichleay.)

"SURF FISHING."
By R. Atkinson Fox.
Along both the Atlantic and Pacific coasts anglers find surf fishing an exhilarating and exciting sport. The New Jersey shore is patronized to a large extent by surf fishers who aim to catch channel bass and black drum, but often hook small sharks and skates. Fox has painted many sporting scenes and studies of domestic and wild animals.

"THE LOCOMOTIVE ENGINEER".
By H. M. Brett.
Years of experience and careful handling of his charge is expressed in the face of this railroad engineer. The engineer must be clear-eyed, clear- brained and ever alert. As the train plunges through the night, the passengers feel secure with such a man at the throttle.

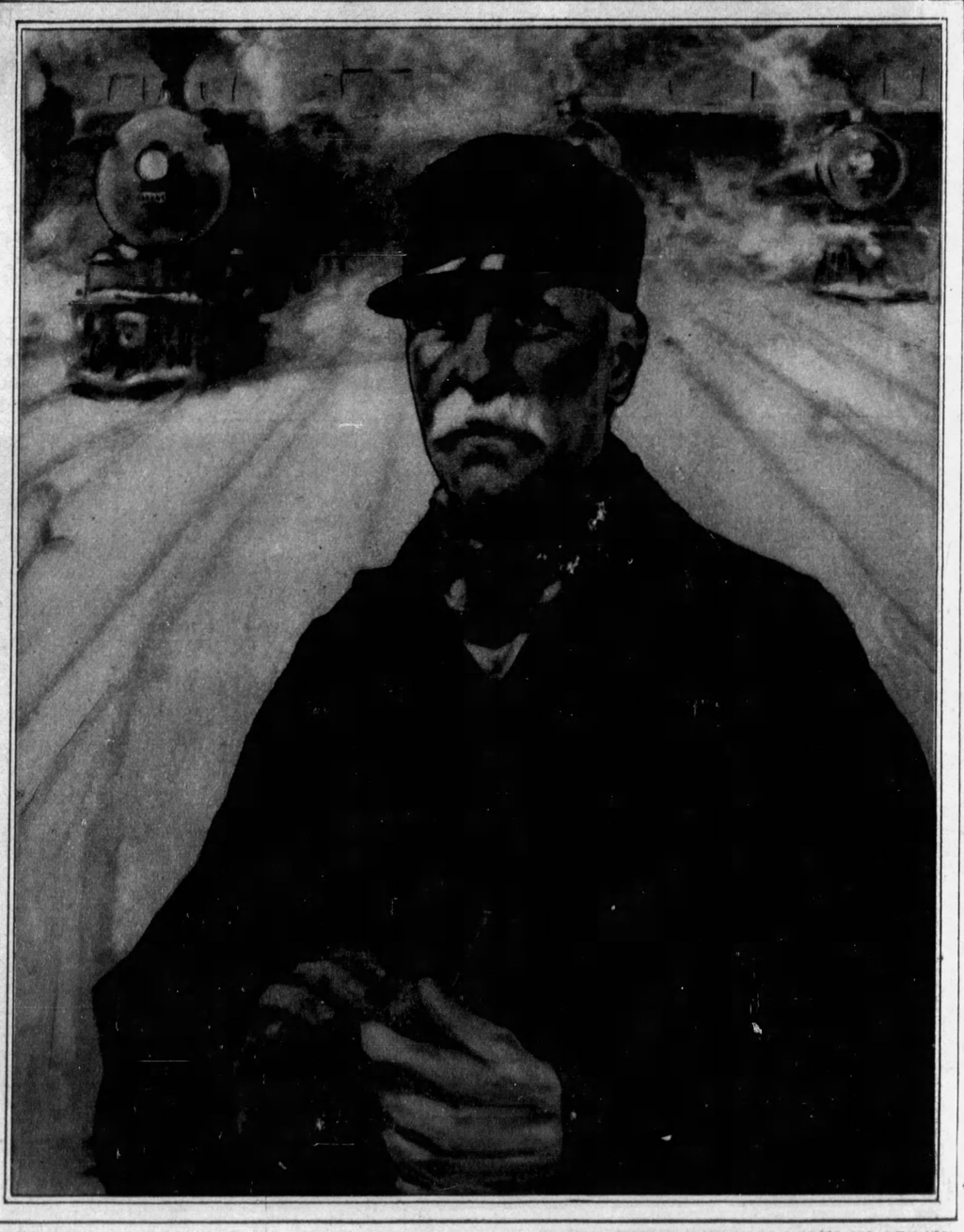

PRINTED BY NEO GRAVURE CO. OF CHICAGO AND NEW YORK